

# L'HYMNE A L'AMOUR (Fa)

FOX TROT

Musique :  
Marguerite MONNOT

Arrangement :  
Les GABINETS

## COMPOSITION

Paroles

Conducteur 5 voix

- 1 | Sax Alto Eb  
Sax Ténor Bb  
Flûte Ut
- 2 | Trompette Bb  
Trompette Ut
- 3 | Euphonium Bb  $\text{tr}$   
Tuba Ut  $\text{b}$
- 4 | Trombone Ut  $\text{b}$   
Trombone à pistons Bb  $\text{tr}$
- 5 | Soubassophone Bb  $\text{b}$   
Sax Basse Bb  $\text{tr}$   
Contrebasse Ut  $\text{b}$   
Contre Tuba Ut  $\text{b}$   
Guitare Ut

Grille Ut

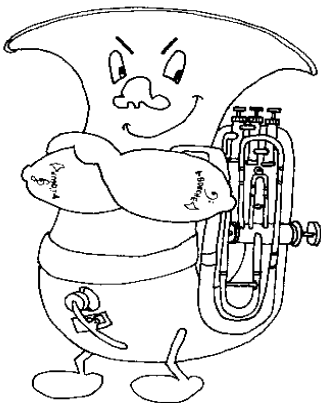

# L'Hymne à l'Amour

Paroles: Léon Durocher. Musique: Gustave Goublier 1894

Le ciel bleu sur nous peut s'effondrer  
Et la terre peut bien s'écrouler  
Peu m'importe si tu m'aimes  
Je me fous du monde entier  
Tant qu'il'amour inond'ra mes matins  
Tant que mon corps frémira sous tes mains  
Peu m'importe les problèmes  
Mon amour puisque tu m'aimes

J'irais jusqu'au bout du monde  
Je me ferais teindre en blonde  
Si tu me le demandais  
J'irais décrocher la lune  
J'irais voler la fortune  
Si tu me le demandais

Je renierais ma patrie  
Je renierais mes amis  
Si tu me le demandais  
On peut bien rire de moi  
Je ferais n'importe quoi  
Si tu me le demandais

Si un jour la vie t'arrache à moi  
Si tu meurs que tu sois loin de moi  
Peu m'importe si tu m'aimes  
Car moi je mourrais aussi  
Nous aurons pour nous l'éternité  
Dans le bleu de toute l'immensité  
Dans le ciel plus de problèmes  
Mon amour crois-tu qu'on s'aime  
Dieu réunit ceux qui s'aiment

# HYMNE A L'AMOUR

Musique : Marguerite MONNOT

CONDUCTEUR

5 Voix  
Arrangement : Les GABINETS

Sax Alto Eb

Trompette Bb

Euphonium Bb

Trombone Ut

Soubassophone Bb

G B7 Em G° F#° G B7 Em Eb7 D7(b9) D7

As.Eb 6

Tp.Bb 6

Eu.Bb

Tb.Ut

Sb.Bb

G B7 Em Am D7 G G7(#5) C Cm6

As.Eb 12

Tp.Bb 12

Eu.Bb

Tb.Ut

Sb.Bb

G Am D7 G B7 Em Am D7

# HYMNE A L'AMOUR

CONDUCTEUR

5 Voix

As.Eb 18

To Coda

Tp.Bb 18

To Coda

Saxes

Eu.Bb

Tb.Ut

Sb.Bb

G G7(#5) C Cm6 G Am D7(b9) G

As.Eb 23

Tp.Bb 23

Eu.Bb

Tb.Ut

Sb.Bb

Em B7 Em C D7 G G° C7 B7 G D7 G

As.Eb 27

Tp.Bb 27

Eu.Bb

Tb.Ut

Sb.Bb

Em Am B7 F#7 B Em Em7M Em7 Em6 C Em

# HYMNE A L'AMOUR

CONDUCTEUR

5 Voix

As.Eb 31 *D.S. al Coda*

Tp.Bb 31 *Jouez* *D.S. al Coda*

Eu.Bb

Tb.Ut

Sb.Bb

F#7 B7 Am D7 G7MC7M Am6 B7 Em Am D7(b9)

CODA

As.Eb 35

Tp.Bb 35

Eu.Bb

Tb.Ut

Sb.Bb

G Eb9 G

# HYMNE A L'AMOUR

Voix 1

Musique : Marguerite MONNOT

SAX ALTO Eb

Arrangement : Les GABINETS

♩ = 92

CODA

# HYMNE A L'AMOUR

Voix 1

Musique : Marguerite MONNOT

SAX TENOR Bb

Arrangement : Les GABINETS

$\bullet = 92$

8

16 *To Coda*

23

27

31 *D.S. al Coda*

CODA

35

# HYMNE A L'AMOUR

Voix 1

Musique : Marguerite MONNOT

FLUTE Ut

Arrangement : Les GABINETS

♩ = 92

CODA

# HYMNE A L'AMOUR

Voix 2

Musique : Marguerite MONNOT

TROMPETTE Bb

Arrangement : Les GABINETS

$\bullet = 92$

6

12

18

23

27

31

*To Coda*

*Saxes*

*Jouez*

*D.S. al Coda*

CODA

35

# HYMNE A L'AMOUR

Voix 2

Musique : Marguerite MONNOT

TROMPETTE Ut

Arrangement : Les GABINETS

♩ = 92

CODA

# HYMNE A L'AMOUR

Voix 3

Musique : Marguerite MONNOT

EUPHONIUM Bb

Arrangement : Les GABINETS

♩ = 92

CODA

To Coda

D.S. al Coda

# HYMNE A L'AMOUR

Voix 3

Musique : Marguerite MONNOT

TUBA Ut

Arrangement : Les GABINETS

♩ = 92

CODA

# HYMNE A L'AMOUR

Voix 4

Musique : Marguerite MONNOT

TROMBONE Ut

Arrangement : Les GABINETS

♩ = 92

# HYMNE A L'AMOUR

Voix 4

Musique : Marguerite MONNOT

TROMBONE à Pistons Bb

Arrangement : Les GABINETS

♩ = 92

CODA

# HYMNE A L'AMOUR

Voix 5

Musique : Marguerite MONNOT

SOUBASSOPHONE Bb

Arrangement : Les GABINETS

♩ = 92

6

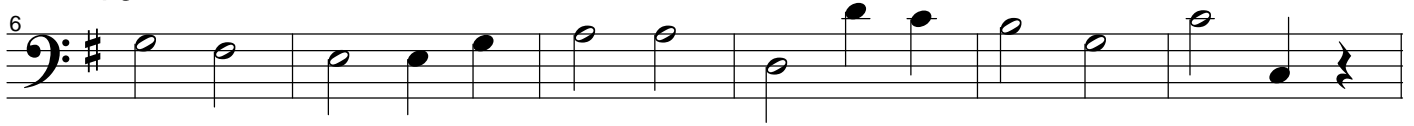

To Coda

D.S. al Coda

CODA

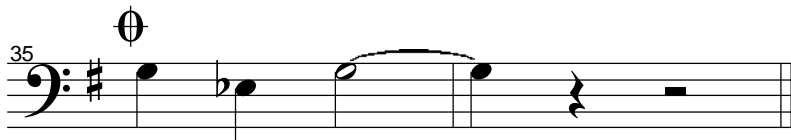

# HYMNE A L'AMOUR

Voix 5

Musique : Marguerite MONNOT

SAX BASSE Bb

Arrangement : Les GABINETS

♩ = 92

To Coda

D.S. al Coda

CODA

# HYMNE A L'AMOUR

Voix 5

Musique : Marguerite MONNOT

CONTREBASSE Ut

Arrangement : Les GABINETS

♩ = 92

⌘

6

12

To Coda

18

23

29

D.S. al Coda

CODA

35

# HYMNE A L'AMOUR

Voix 5

Musique : Marguerite MONNOT

CONTRE TUBA Ut

Arrangement : Les GABINETS

♩ = 92

6

To Coda

D.S. al Coda

CODA

# HYMNE A L'AMOUR

Voix 5

Musique : Marguerite MONNOT

GUISTARE Ut

Arrangement : Les GABINETS

♩ = 92

# HYMNE A L'AMOUR

Musique : Marguerite MONNOT - Arrangement : Les GABINETS

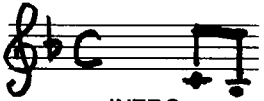

INTRO

F	A7	F <sup>o</sup>	F	A7	C7 <sup>9b</sup>
Dm	F	E <sup>o</sup>	Dm	D <sup>b7</sup>	C7

4

§

F	A7	Dm	Gm	C7	F <sup>5+</sup>	B <sup>b</sup> <sub>m6</sub>	F	Gm	C7
↘	-	-	-	↘	↘	F	Gm <sup>9b</sup>	C7	

17 AA'

al Coda ←

Dm	A7	B <sup>b</sup>	C7	F <sup>o</sup>	B <sup>b7</sup>	F	C7	Dm	Gm	E7	Dm <sup>m7M</sup>	Dm <sup>6</sup> /B <sup>b</sup>
Dm	///	F	///	A7	///	F	///	A7	///	A	m7	Dm
E7	Gm	C7	Gm <sup>6</sup>	A7	Gm <sup>9b</sup>							
A7	///	F <sup>m</sup>	B <sup>b</sup> <sub>m</sub>	Dm	C7							

12

D.S. al Coda ←

Coda

F	D <sup>b9</sup>	F	///
F	///	///	///

Rit.....