

Kismet

Violin 1

bond
Arr. Kelli, Joshua and Pavel

1 $\text{♩} = 178$ Presto

5 Pizz. *p*

9

12

15 Arco *p* 3 *ppp*

22

28 *p*

34 *mp*

Kismet

40

46

50

54

58

63

66

70

73

75

77

79

81

83

85

87

89

91

93

96

100

104

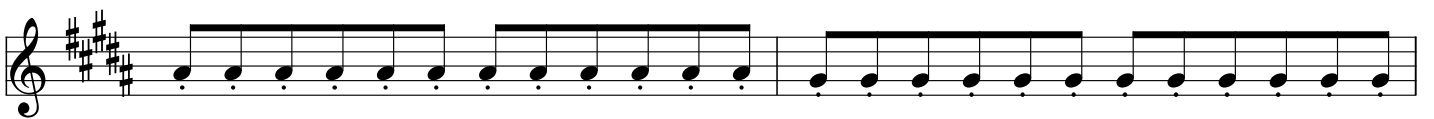

106

108

Kismet

110

113

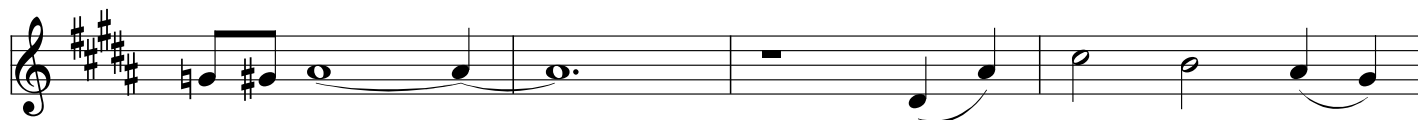

117

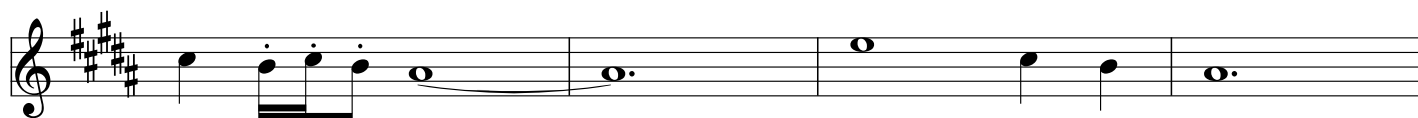

121

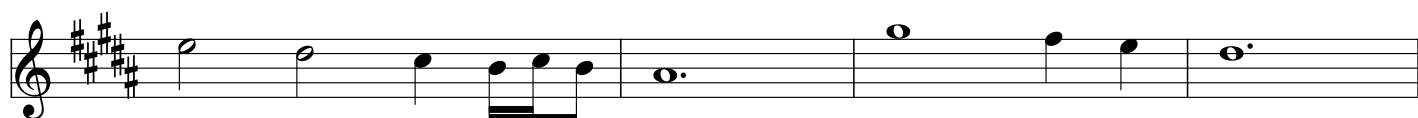

125

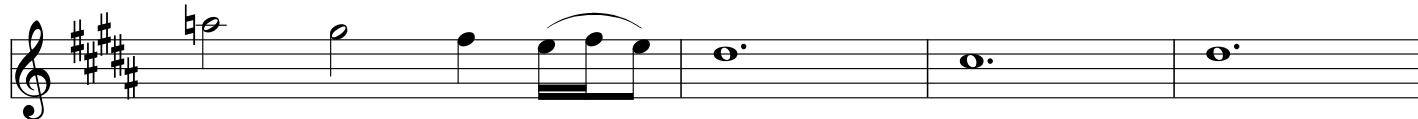

129

133

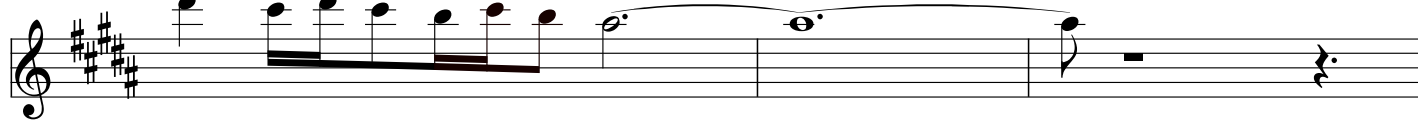

136

145

147

149

151
