

Sonatina II. Flauto dolce, o Fagotto, o Violoncello

The upper line is taken from the extant part of *Neue Sonatinen* (Hamburg c. 1730)

The bass line is taken from manuscript Mus.2392-R-8. Sächsische Landesbibliothek, Dresden

Georg Philipp Telemann (1681 - 1767)

1. Largo

2. Allegro

21

24

27

30

33

36

39

42

3. Dolce

4. Vivace

22

25

28

31

34

37

Da Capo [al Fine]

Sonatina II. Flauto dolce, o Fagotto, o Violoncello

The upper line is taken from the extant part of *Neue Sonatinen* (Hamburg c. 1730)

The bass line is taken from manuscript Mus.2392-R-8. Sächsische Landesbibliothek, Dresden

1. Largo

Georg Philipp Telemann (1681 - 1767)

Flauto dolce

4

7

10

13

16

19

2. Allegro

3

6

9

3. Dolce

4. Vivace

4

7

10

13 [FINE]

16

19

22

25

28

32

35

38 *Da Capo [al Fine]*

Sonatina II. Flauto dolce, o Fagotto, o Violoncello

The upper line is taken from the extant part of *Neue Sonatinen* (Hamburg c. 1730)

The bass line is taken from manuscript Mus.2392-R-8. Sächsische Landesbibliothek, Dresden

Georg Philipp Telemann (1681 - 1767)

1. Largo

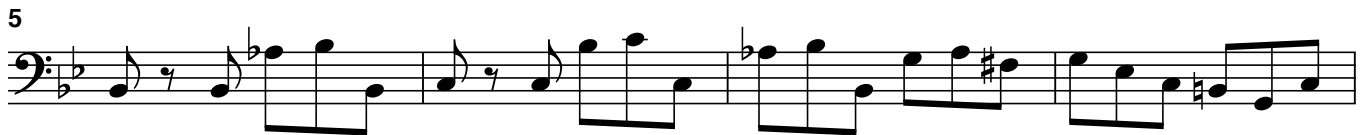

2. Allegro

23

27

31

35

38

42

3. Dolce

8

15

22

30

36

42

4. Vivace

