

Alto Sax 1

NEW YORK, NEW YORK

170

Arr. Al Harkins

Alto Sax 2

1 0 1 *NEW YORK, NEW YORK*

Arr. Al Harkins

Directed

Tenor Sax 1

101 NEW YORK, NEW YORK

Arr. Al Harkins

J. R. SOUZA

Tenor Sax 2

101 NEW YORK, NEW YORK

Arr. Al Harkins

J. R. SOUZA

C

D SLOW - KICK TEMPO

E TEMPO I

SLIGHT RIT.

Baritone Sax

101 NEW YORK, NEW YORK

Arr. Al Harkins

J. R. SOUZA

- Staff 1: Ends with a circled double bar line.
- Staff 3: Ends with the word 'Directed'.
- Staff 5: Contains an accent mark (^) over a note.
- Staff 6: Features a box labeled 'E', the tempo instruction 'TEMPO I', and the instruction 'SLIGHT RIT.' at the end.
- Staff 7: Ends with a fermata over a note and a double bar line.

Trumpet 1

101 NEW YORK, NEW YORK

Arr. Al Harkins

f

mf **A** *mf*

mf *f*

B *f*

f

f

C *f*

Trumpet 2

101 NEW YORK, NEW YORK

Arr. Al Harkins

Trumpet 3

101 *NEW YORK, NEW YORK*

Arr. Al Harkins

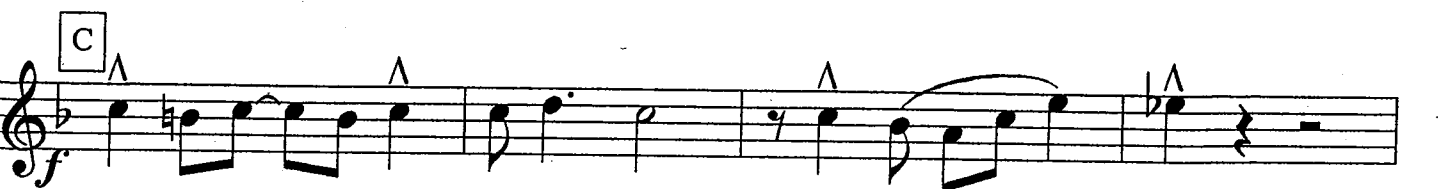
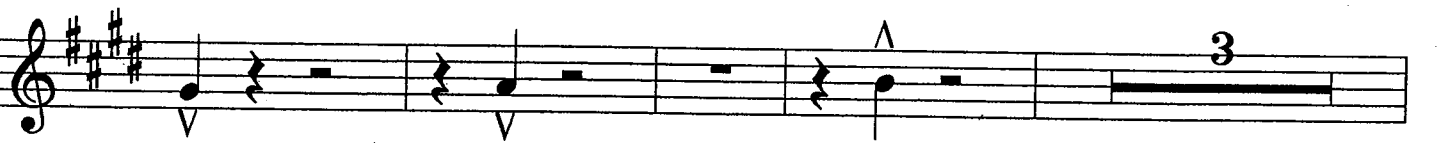
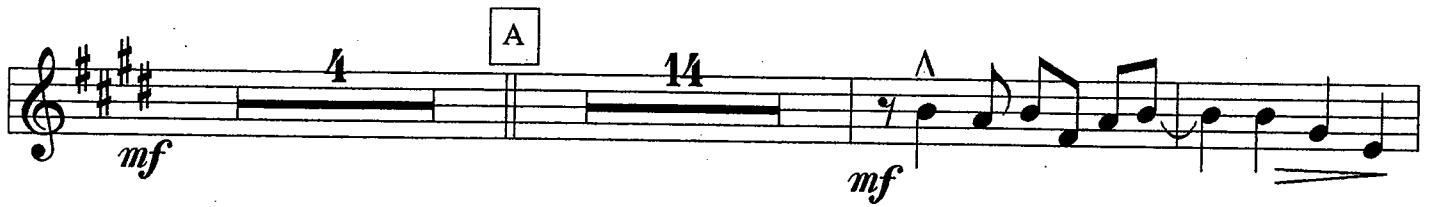

D SLOW - KICK TEMPO

E TEMPO I

SLIGHT RIT.

Trumpet 4

101

NEW YORK, NEW YORK

Arr. Al Harkins

J. R. SOUZA

Directed

D SLOW - KICK TEMPO

E TEMPO I

SLIGHT RIT.

Trombone 1

101

NEW YORK, NEW YORK

Arr. Al Harkins

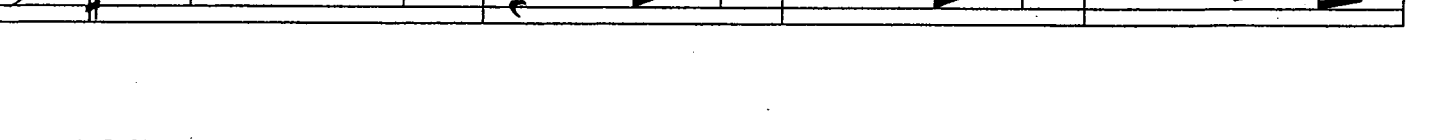

C

f

Directed

f //

D *SLOW - KICK TEMPO*

f

E *TEMPO I*

SLIGHT RIT.

Trombone 2

101 NEW YORK, NEW YORK ^{5#}

Arr. Al Harkins

f

mf

A 14 *mf* *mf*

3 B *f* *mf*

f

f

3 *f*

Trombone 3

101 NEW YORK, NEW YORK

Arr. Al Harkins

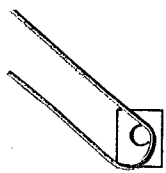

Trombone 4

101

NEW YORK, NEW YORK

Arr. Al Harkins

f

mf

A 14 *mf* *mf*

3 3 B *f* *mf*

f

f

3

C

Directed

D

SLOW - KICK TEMPO

E

TEMPO I

SLIGHT RIT.

Guitar

101

NEW YORK, NEW YORK

Arr. Al Harkins

D Emin7 D

f *mf*

Emin7 Emin7 A D

Emin7 A7 Emin7 A7 D Emin7

A7 D Emin7

A7 Emin7 A7 D Amin7 D9

G Gmin D F#min7

mf

B7 Baug7 Emin7 Emin7 A7 B D DMaj7 D

DMaj7 D DMaj7 D Emin7 Fmin Emin7 A7 Emin7 A7 D

Adim Amin7 D9 D7(b9) G Gmin

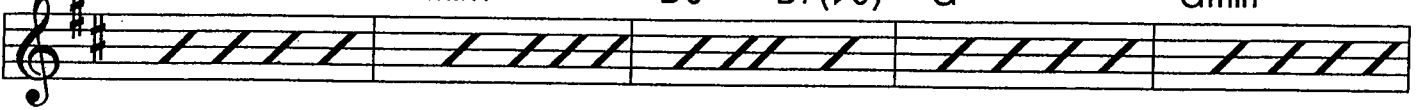

D B7(b9) Emin7 F#min7 GMaj7 GMaj7 A7

f

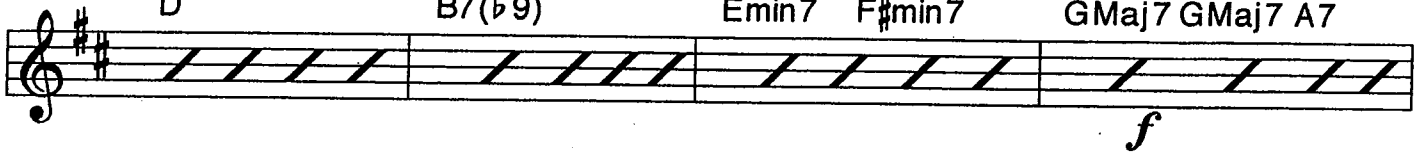

D Emin7 Bb7 Fmin7 Bb7

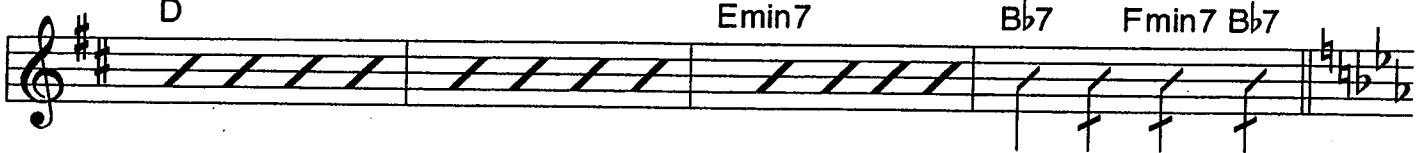

C Eb Cdim Eb Eb E7 Eb9 Bbmin7 Eb9

f

Ab Abm6 Eb Abm6 Eb Gmin

Directed

C9 B9 Bb9 Fmin7

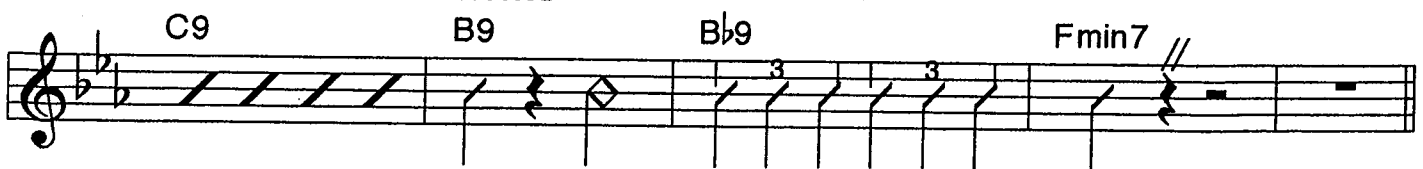

SLOW - KICK TEMPO

D Eb Fmin7 Eb Fmin7 Bb7 Eb

f

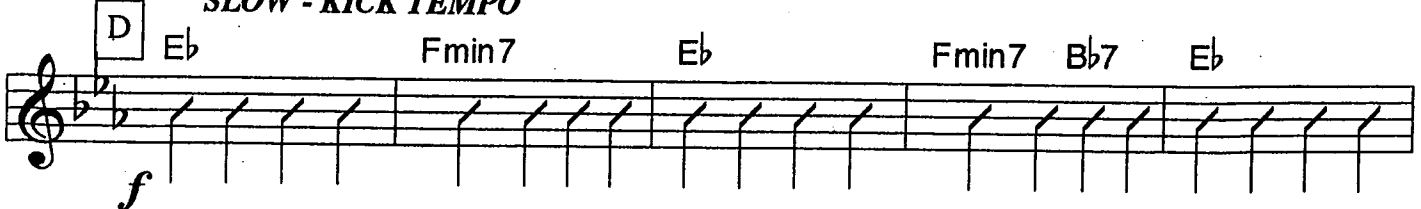

E \flat B \flat min7 E \flat 7 B \flat min7 E \flat 7 A \flat

A \flat m6 E \flat C7 E *TEMPO I* Fmin7 Gmin7 Fmin7 B \flat 9

E \flat E \flat Fmin7 EM9 N.C.

SLIGHT RIT.

Bass

101

NEW YORK, NEW YORK

Arr. Al Harkins

J. R. SOUZA

NEW YORK, NEW YORK

arr. Al Harkins

A *Swing*

B *Swing*

Horizos ? ↑

Drums

Swing

1 2 3 4 5

6 7 8 9 10

C *Swing*

D *Slow - Kick Tempo*

E *Tempo 1*

Piano

101

NEW YORK, NEW YORK

Arr. Al Harkins

D Emin7 D

f mf

Emin7 Emin7 A

D Emin7

A7 Emin7 A7 D Amin7 D9

G Gmin D F#min7

mf

J. R. SOUZA

B7 Baug7 Emin7 Emin7 A7 B D DMaj7 D

DMaj7 D DMaj7 D Emin7 Fmin Emin7 A7 Emin7 A7 D

A^{dim} Amin7 D9 D7(b9) G Gmin

D B7(b9) Emin7 F#min7 GMaj7 GMaj7 A7

f

D Emin7 Bb7 Fmin7 Bb7

C Eb C^{dim} Eb Eb E7 Eb9 Bbmin7 Eb9

f

Ab Abm6 Eb Abm6 Eb Gmin

Directed
C9 B9 Bb9 Fmin7 //

SLOW - KICK TEMPO

D

f Eb Fmin7 Eb Fmin7 Bb7 Eb

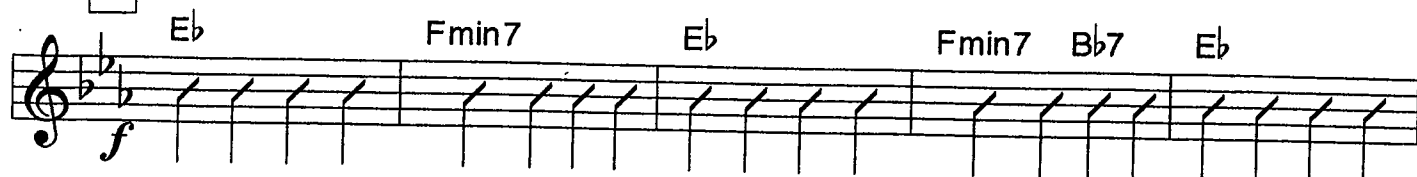

Eb Bbmin7 Eb7 Bbmin7 Eb7 Ab

E **TEMPO I**

Abm6 Eb C7 Fmin7 Gmin7 Fmin7 Bb9

Eb Eb Fmin7 EM9 N.C.

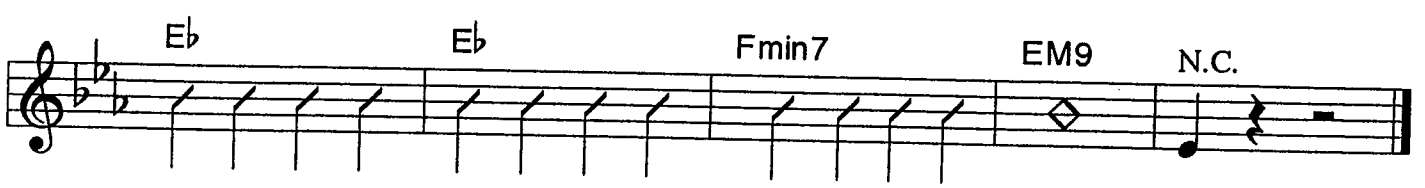

SLIGHT RIT.