

Six danses populaires roumaines

Clarinete 1

I- Jocul cu bâta

Bela Bartók
arr. Y.S.

Allegro moderato $\text{♩} = 80$

f *sf*

8 sopra *sf* *sf*

17 *mf* *p*

26 *sf* *sf* sopra

35 *p*

43 *sf* *sf* sopra

Six danses populaires roumaines

Clarinete II

I- Jocul cu bătă

Bela Bartók
arr. Y.S.

Allegro moderato ♩ = 80

f sotto

11 sotto *mf*

22 *p* *f* sotto

33

45 *p* *f* sotto

Six danses populaires roumaines

Clarinette 3

I- Jocul cu bâtà

Bela Bartók
arr. Y.S.

Allegro moderato ♩ = 80

Six danses populaires roumaines

Clarinete basse

I- Jocul cu bătă

Bela Bartók
arr. Y.S.

Allegro moderato ♩ = 80

10

21

32

43

f *sotto* *mf* *p* *f* *sotto* *f* *sotto*

Six danses populaires roumaines

Clarinete I

II- Brâul

Bela Bartók

Allegro ♩ = 144

p

5

10

la 2. volta: poco ritard.

Six danses populaires roumaines

Clarinete II

II- Brâul

Bela Bartók

Allegro ♩ = 144

Six danses populaires roumaines

Clarinete 3

II- Brâul

Bela Bartók

Allegro ♩ = 144

2 6 3 la 2. volta: poco ritard.

p

Six danses populaires roumaines

Clarinete basse

II- Brâul

Bela Bartók

Allegro ♩ = 144

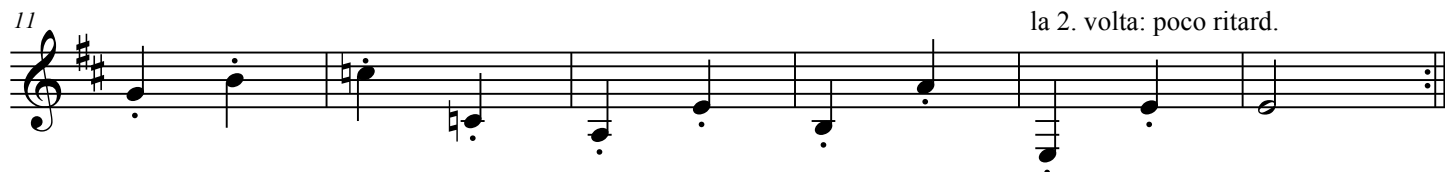

Six danses populaires roumaines

Clarinete 1 (mi bémol)

III- Pe loc

Bela Bartók

3

p

9

16

più p *mp*

22

28

p *poco rall.* *pp*

35

smorzando

Six danses populaires roumaines

Clarinete 2

III- Pe loc

Bela Bartók

Six danses populaires roumaines

Clarinette 3

III- Pe loc

Bela Bartók

Six danses populaires roumaines

Clarinete basse

III- Pe loc

Bela Bartók

36

ppp

Six danses populaires roumaines

Clarinete 1

IV- Buciumeana

Bela Bartók
arr. Y.S.

Moderato ♩ = 80

Six danses populaires roumaines

Clarinete 2

IV- Buciumeana

Bela Bartók

Moderato ♩ = 80

Six danses populaires roumaines

Clarinete 3

IV- Buciumeana

Bela Bartók

Moderato ♩ = 80

Six danses populaires roumaines

Clarinete basse

IV- Buciumeana

Bela Bartók

Moderato ♩ = 80

10

17

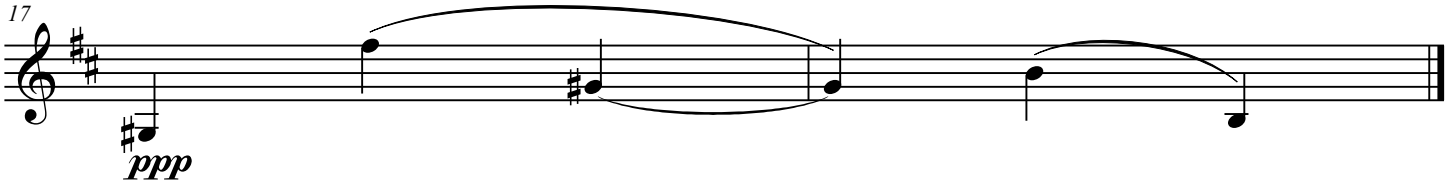

Six danses populaires roumaines

Clarinette 1

V- Poarga româneasca

Bela Bartók

Allegro $\text{♩} = 152$

4

f

*sf*³

8

*sf*³

12

sf sf sf sf

17

*sf*³

21

sf sf

26

sf sf

Six danses populaires roumaines

Clarinete 2

V- Poarga româneasca

Bela Bartók

Allegro ♩ = 152

f

7

13

19

26

Six danses populaires roumaines

Clarinette 3

V- Poarga româneasca

Bela Bartók

Allegro ♩ = 152

7

12

18

24

Six danses populaires roumaines

Clarinette basse

V- Poarga româneasca

Bela Bartók

Allegro $\text{♩} = 152$

sf

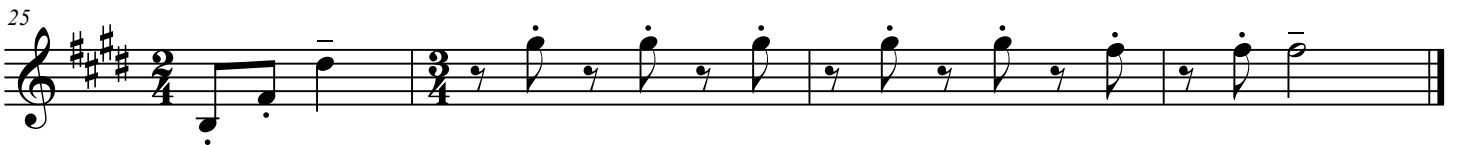
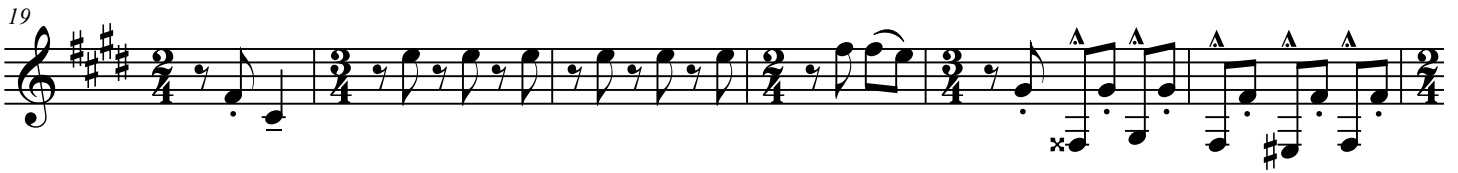
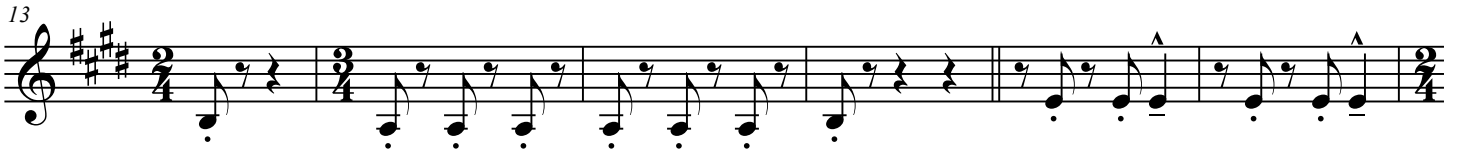

Six danses populaires roumaines

Clarinette 1

VI- Maruntelul

Bela Bartók

Allegro $\text{♩} = 132$

7 *f* *sf*

14 *sf* *sf più* *f* *sf*

20 *sf* *mf*

27 *sf* *sf*

35 *sf* *sempre f*

42 *sf* *sf* *sf* *sf più*

50

sf
©2008

Six danses populaires roumaines

2

56

sf sf sf

Six danses populaires roumaines

Clarinette 2

VI- Maruntelul

Bela Bartók

Allegro ♩ = 132

9

17

26

35

44

53

60

Six danses populaires roumaines

Clarinette 3

VI- Maruntelul

Bela Bartók

Allegro ♩ = 132

9

18

27

36

45

53

f *sf* *sf* *sf* *sf* *sf* *sf* *sf* *sf* *sf* *sf* *sf*

più f *sf* *sf* *sf* *sf* *sf* *sf* *sf* *sf* *sf* *sf* *sf*

sf *mf*

sempre f

più f

sf *sf* *sf*

Six danses populaires roumaines

Clarinette basse

VI- Maruntelul

Bela Bartók

Allegro ♩ = 132

f *sf* *sf* *sf* *sf* *sf*

9 *più f* *sf* *sf* *sf* *sf*

17 *f sf* *sf* *mf*

26 *sf*

35 *sf* *sempre f*

46 *sf* *più f*

55 *sf* *sf* *sf*

Six danses populaires roumaines

Tutti

I- Jocul cu bâta

Bela Bartók
arr. Y.S.

Allegro moderato ♩ = 80

Six danses populaires roumaines

14

B \flat Cl. 1 sopra *sf sf mf* 3

B \flat Cl. 2 sotto *mf*

B \flat Cl. 3 sotto *mf*

B. Cl. sotto *mf*

22

B \flat Cl. 1 *p* 3

B \flat Cl. 2 *p*

B \flat Cl. 3

B. Cl. *p*

30

B \flat Cl. 1 *sf* *sf*
f sopra

B \flat Cl. 2 *f* sotto

B \flat Cl. 3 *f* sotto

B. Cl. *f* sotto

38

B \flat Cl. 1 *p*

B \flat Cl. 2

B \flat Cl. 3 *p*

B. Cl. *p*

Six danses populaires roumaines

4

45

B \flat Cl. 1

B \flat Cl. 2

B \flat Cl. 3

B. Cl.

p

sf

f

sf

sopra

sotto

sotto

sotto

Six danses populaires roumaines

Tutti

II- Brâul

Bela Bartók

Allegro ♩ = 144

Clarinet in B \flat 1

Clarinet in B \flat 2

Clarinet in B \flat 3

Bass Clarinet

B \flat Cl. 1

B \flat Cl. 2

B \flat Cl. 3

B. Cl.

la 2. volta: poco ritard.

la 2. volta: poco ritard.

la 2. volta: poco ritard.

la 2. volta: poco ritard.

Six danses populaires roumaines

Score

III- Pe loc

Bela Bartók

Clarinet in E \flat

Clarinet in B \flat 1

Clarinet in B \flat 2

Bass Clarinet

E \flat Cl.

B \flat Cl. 1

B \flat Cl. 2

B. Cl.

Six danses populaires roumaines

2

14

più p

E♭ Cl.
B♭ Cl. 1
B♭ Cl. 2
B. Cl.

20

mp

E♭ Cl.
B♭ Cl. 1
B♭ Cl. 2
B. Cl.

25

p

E♭ Cl.

B♭ Cl. 1

B♭ Cl. 2

B. Cl.

31

pp

E♭ Cl.

B♭ Cl. 1

B♭ Cl. 2

B. Cl.

Six danses populaires roumaines

4

poco rall.

36

Six danses populaires roumaines

Tutti

IV- Buciumeana

Bela Bartók

Moderato ♩ = 80

molto espr.

Clarinet in B \flat 1

Clarinet in B \flat 2

Clarinet in B \flat 3

Bass Clarinet

p

mp

3

3

B \flat Cl. 1

B \flat Cl. 2

B \flat Cl. 3

B. Cl.

6

3

3

11 *più espr.*

B \flat Cl. 1 *mf*

B \flat Cl. 2 *mp*

B \flat Cl. 3 *mp*

B. Cl. *mp*

15

B \flat Cl. 1 *p* *pp*

B \flat Cl. 2 *pp* *ppp*

B \flat Cl. 3 *pp* *ppp*

B. Cl. *pp* *ppp*

Six danses populaires roumaines

Tutti

V- Poarga româneasca

Bela Bartók

Allegro ♩ = 152

Clarinet in B \flat 1

Clarinet in B \flat 2

Clarinet in B \flat 3

Bass Clarinet

B \flat Cl. 1

B \flat Cl. 2

B \flat Cl. 3

B. Cl.

f

f

f

f

sf

*sf*³

6

Six danses populaires roumaines

10

B \flat Cl. 1

B \flat Cl. 2

B \flat Cl. 3

B. Cl.

14

B \flat Cl. 1

B \flat Cl. 2

B \flat Cl. 3

B. Cl.

18

B \flat Cl. 1

B \flat Cl. 2

B \flat Cl. 3

B. Cl.

22

B \flat Cl. 1

B \flat Cl. 2

B \flat Cl. 3

B. Cl.

Six danses populaires roumaines

4

26

B \flat Cl. 1

B \flat Cl. 2

B \flat Cl. 3

B. Cl.

Six danses populaires roumaines

Tutti

VI- Maruntelul

Bela Bartók

Allegro ♩ = 132

Clarinet in B \flat 1

Clarinet in B \flat 2

Clarinet in B \flat 3

Bass Clarinet

B \flat Cl. 1

B \flat Cl. 2

B \flat Cl. 3

B. Cl.

Six danses populaires roumaines

11

B \flat Cl. 1

B \flat Cl. 2

B \flat Cl. 3

B. Cl.

Più allegro ♩ = 144

17

B \flat Cl. 1

B \flat Cl. 2

B \flat Cl. 3

B. Cl.

23

B \flat Cl. 1

B \flat Cl. 2

B \flat Cl. 3

B. Cl.

mf *sf* *mf* *mf*

29

B \flat Cl. 1

B \flat Cl. 2

B \flat Cl. 3

B. Cl.

sf *sf* *sf*

Six danses populaires roumaines

4

35

B \flat Cl. 1

B \flat Cl. 2

B \flat Cl. 3

B. Cl.

3 3 3 *sf* 3 3

sf

41

B \flat Cl. 1

B \flat Cl. 2

B \flat Cl. 3

B. Cl.

sempre f *sf* *sf* *sf*

sempre f

sempre f

sempre f

48

B \flat Cl. 1

B \flat Cl. 2

B \flat Cl. 3

B. Cl.

piuf

sf

piuf

piuf

piuf

54

B \flat Cl. 1

B \flat Cl. 2

B \flat Cl. 3

B. Cl.

sf

sf

sf

sf

sf

sf

sf

sf

Six danses populaires roumaines

6

59

B \flat Cl. 1

B \flat Cl. 2

B \flat Cl. 3

B. Cl.
