

ALTO 1/2 ✓

BEE GEES NIGHT FEVER MEDLEY

ALL: DAVE TANNER

Cont. S. L. M. GIBB

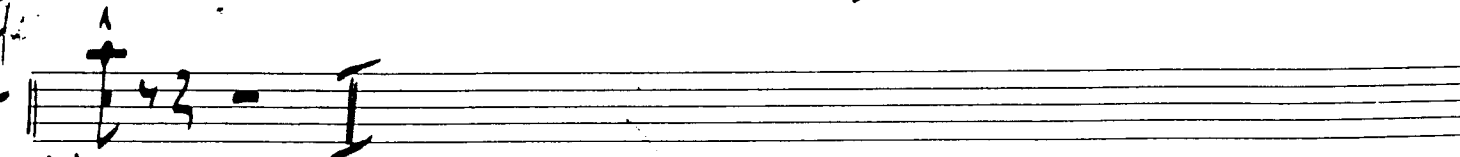
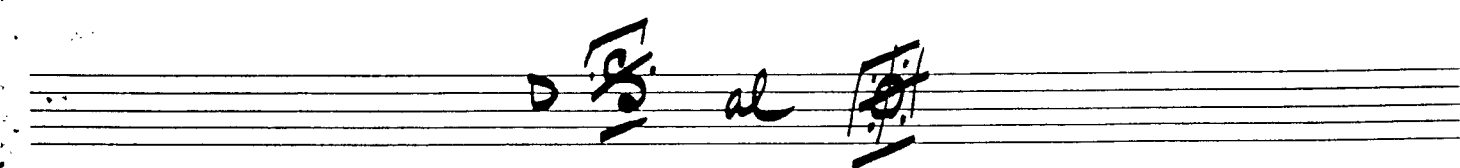
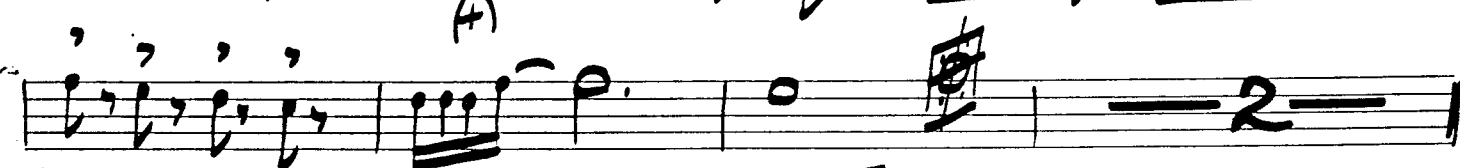
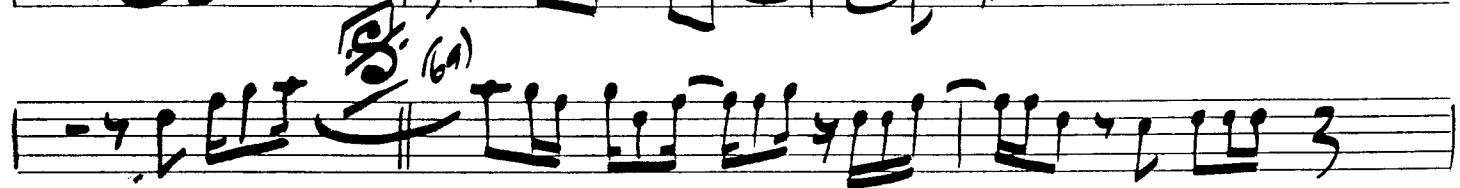

TENOR 1/2 ✓

"BEE GEES 'NIGHT FEVER' MEDLEY"

ALL ONE TANNER

Cont. G. H. M. G. 1968

(63) (opt. BVA)

S. (64)

(loco)

(88)

(opt. BVA)

(4)

BARITONE

BEE GEES NIGHT FEVER MEDLEY

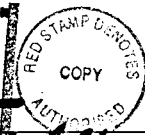

Arr. DAVE TANNER

Cont. B. R. M. GIBBS

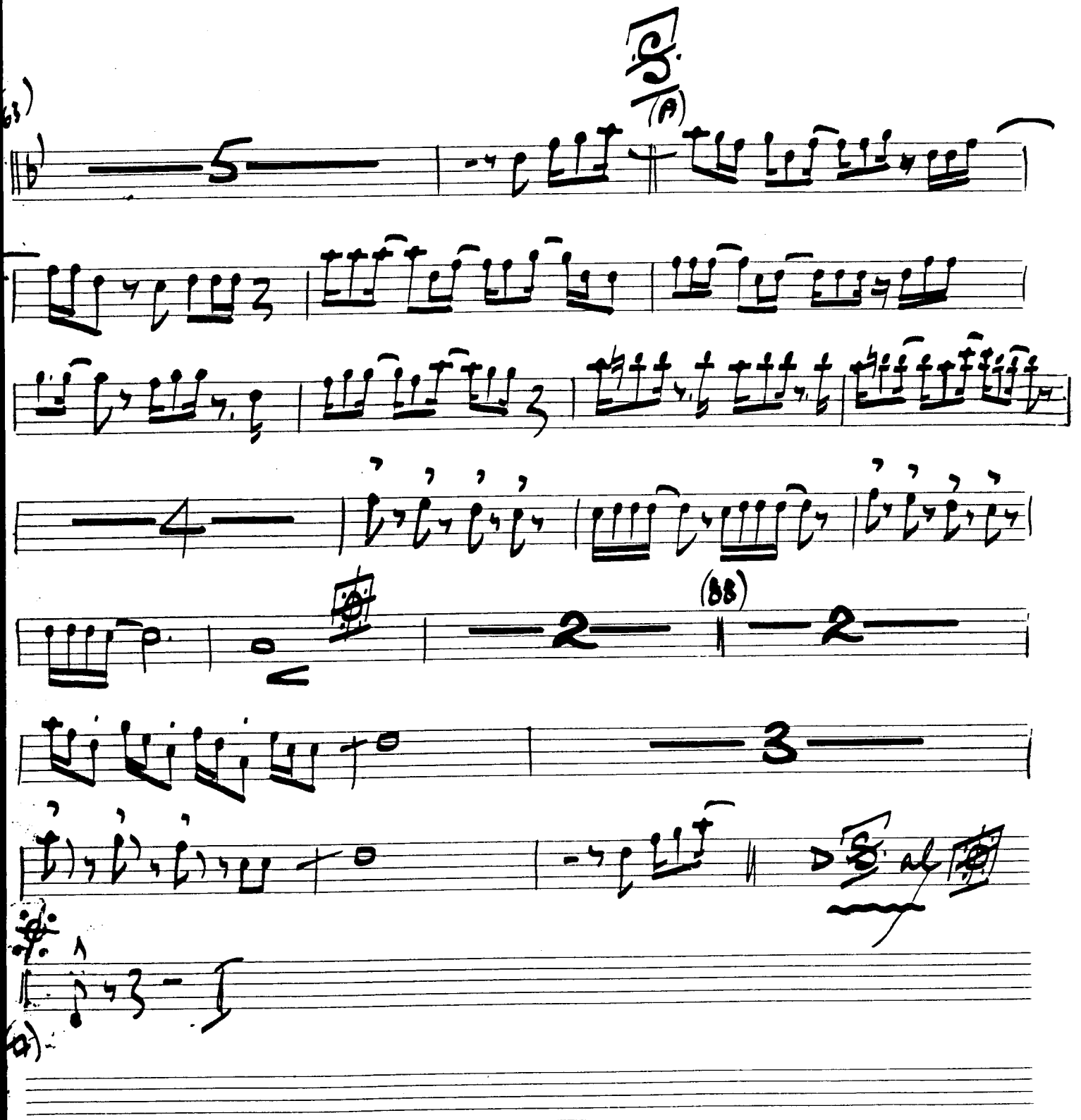

TROMBONE I

'BEE GEES 'NIGHT FEJER' MEDLEY

ARR: DAVE TANNER

Cont. B.L.M. 6155

S. (PLAY ON X'S ONLY)

(89) 

(+) (PLAY BOTH X'S) 

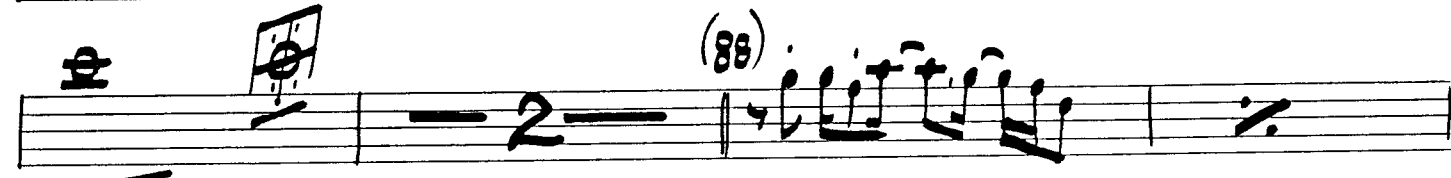

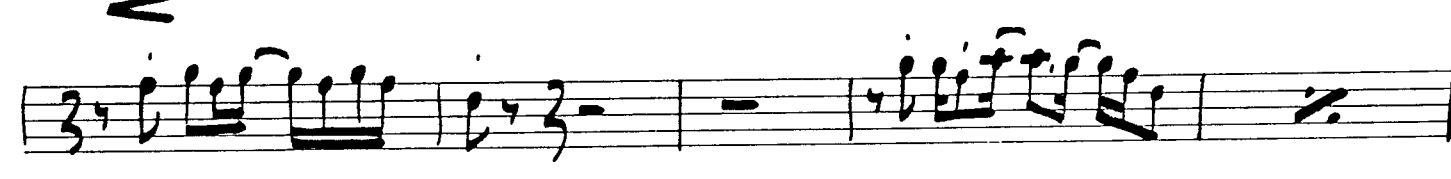

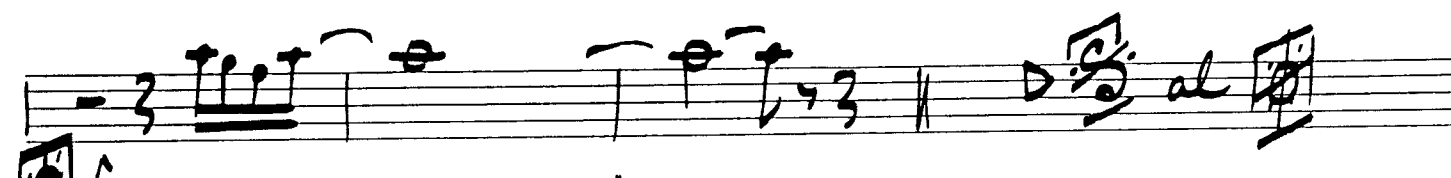

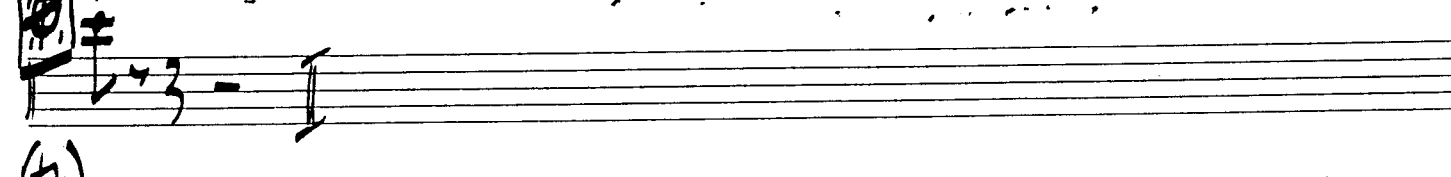

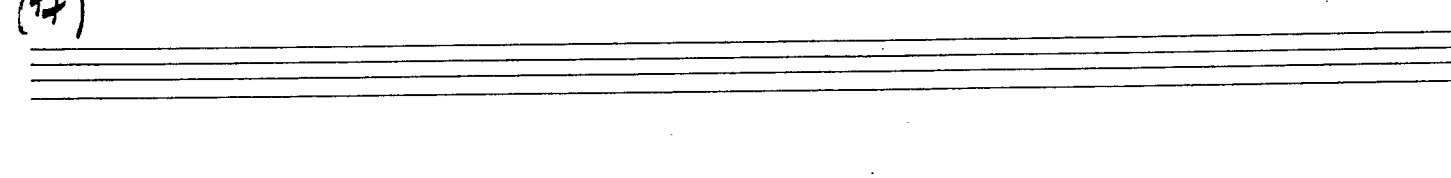
(+) 

Trombone 2/3

DEE DEES NIGHT FEVER MEDLEY

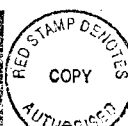

ALLI DAVID TANNER

Comb. 8, 9, 10, 11, 12

(2-8VA) (M)

2-8VA (1)

(23) (M)

(35)

(43) (LOLO)

(49)

(63)

(69) (PLAY ON'S ONLY)

(+) (PLAY BOTH'S.)

(72)

TRUMPET 1/3

BEE GEES 'NIGHT FEVER' MEDLEY

ALLI-DAYE TANNER

Cond. b.l.m. Gibbs

Key markings include a treble clef, a key signature of one flat (Bb), and a time signature of 4/4. The score includes a "SOLO" section starting at measure 35. Dynamic markings such as accents (>) and slurs are used throughout. The piece concludes with a final cadence in measure 50.

(63)

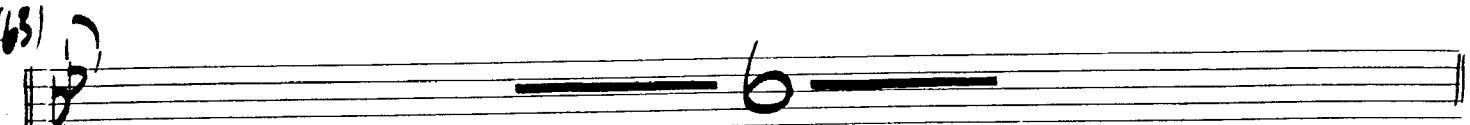

LAMON'S ONLY

(64)

BOTH X'S

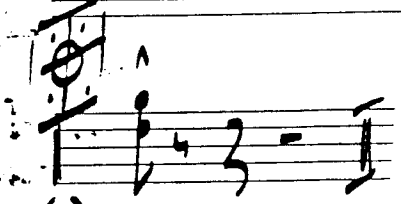
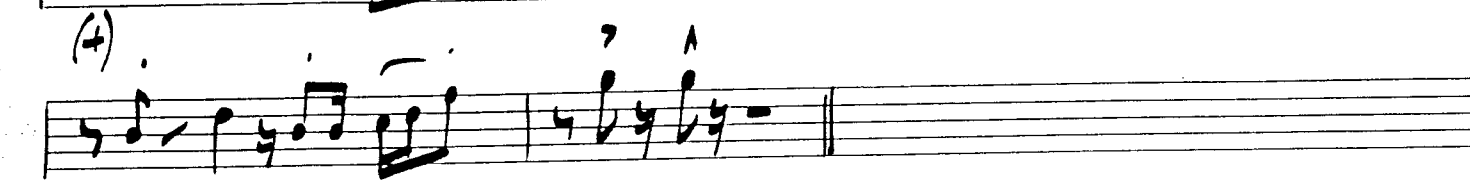
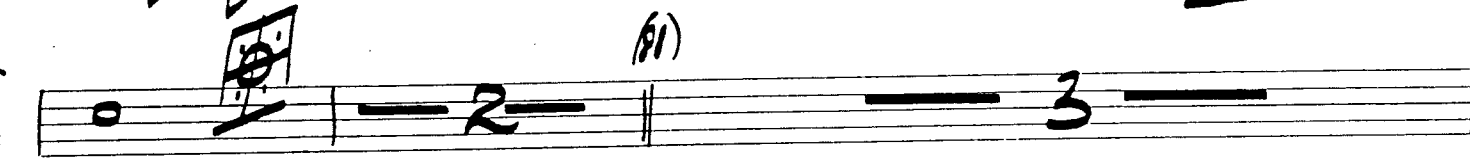

(65)

TRUMPET 2/4

BEE GEES NIGHT FEVER MEDLEY

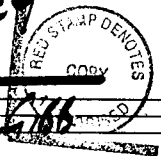

ALLI DAVID TANNER

Cont: B.L.M. 1966

BASS GTR.

"BEE GEES 'NIGHT FEVER' MEDLEY"

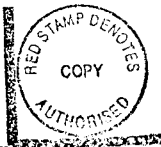

ALL DAVE TANNER

Com. B. Ltd. 4195

DRUMS BEE GEES 'NIGHT FEVER' MEDLEY

ALL DATE PANNEL

Com: R.L.M. Gibbs

"BEE GEES 'NIGHT FEVER' MEDLEY"

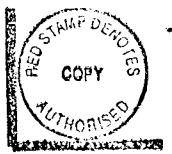

GUITAR

ALLI DAVE TANNER

Cont. B.L.M. G. 86

(WAH)

(9) Fuzz (7/4)

A) Bb

Cm

Eb Ab Bb

Gm7

Ab(7/4)

Gm7

Dm7

Gm7

Cm7 - G7 - Cm7

Fm7

Eb(7/4)

Fm7

(ALTO CUE)

(35)

Eb - Gm7

Fm7 - C7 - Fm - C7 - Fm7 - Bb7 - Eb - Gm7

(43)

Ab(7/4)

Cm9 - Cm7 - Fm7 - Ab/Bb

Gm7

Fm7

Db(11)

Gm7 - Fm7 - Ab(7/4) - Ab/Bb

(49)

Eb(7/4)

Ab(7/4)

Abmb

Eb

B♭ m b r r r | C 7 r r r | / | F m 7 r r r |

E♭ - G m 7 F m 7 | 3 $\frac{A♭}{B♭}$ | E♭ - E♭ D D D C | C - - - ||

(63) 

 (64)

F m 7 r r r | / | / | / | / | / | / |

F m 7 | C m 7  

(66) B♭ 7 r r r | / | / | 

B♭ 7 r r r | / | / | 

 al 

F m 7 3 - I

KEYBOARD

"BEE GEES 'NIGHT FEVER' MEDLEY"

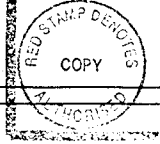

27 Bm

Arr: DAVE TANNER

Comp: B. R. M. GIBB

(BRASS CUE)

(2)

(Sxs) (23)

(TRTS) PLAY (Solo)

(Auto) (35)

(TRT) (43)

SOLO (4)

Chords: $Db(11)$, Gm^7 , Fm^7 , Ab , Ab/Bb , $Eb(7b)$

(ENS CUE)

Chords: $Eb(7b)$, $Ab(7b)$, $Abmb$, Eb

Chords: $Bbmb$, $C7$, Fm^7

Chords: $Abmb$, Eb , Gm^7 , Fm^7 , Ab/Bb , Eb , Eb , Eb , C

(63) (PLAY)

Chords: C , Bb , Fm^7 , $Bb7$

(Etw)

(Sxs)

Chords: $Bb7$, Fm^7

(Trans)

(Sxs)

CODA.

The titles included in this MEDLEY - NIGHT FEVER,
 HOW DEEP IS YOUR LOVE, STAYIN' ALIVE are the COPYRIGHT of
 CHAPPELL & CO LTD., 50, NEW BOND STREET, LONDON. W.1.

AND MUST BE INCLUDED IN YOUR PRS RETURNS.