

Violoncello

MESSE BRÈVE

Kyrie

Moderato
4

Leo Delibes

1

11

11

18

18

24

24

31

31

37

37

44

44

50

50

57 **rall.**

57

Gloria

Allegro

65

71

77

82

87

93

Moderato

99

105

111

117

122

127

Andante

132

138

divisi

145

153

160

Tempo I - Allegro

166

Violoncello

171

rall.

177 **Allo moderato**

6

188

194

rall.

a tempo

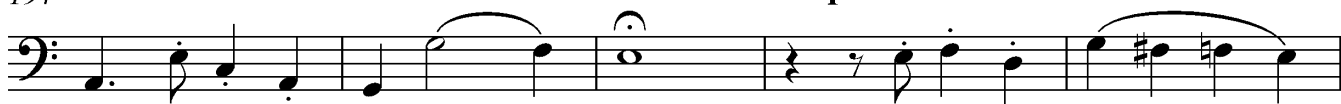

199

divisi

Sanctus

Allegro moderato

212

217

223

228

233

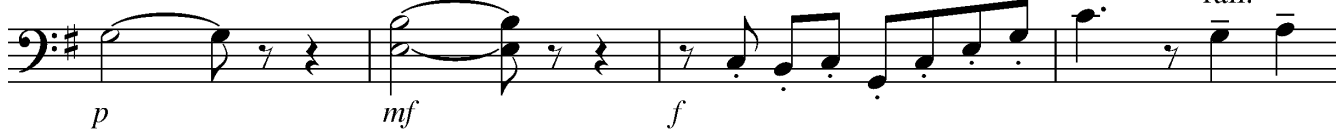

237

Andante.

241

con sord.

246

attaca

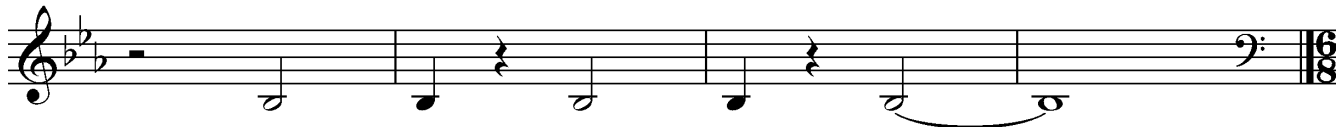

O Salutaris

Andante sostenuto

cantabile, con sord.

254

4

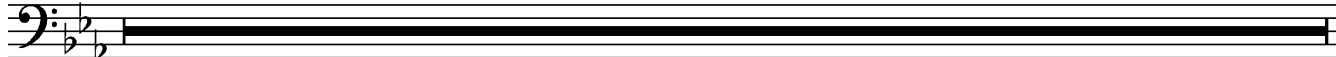

258

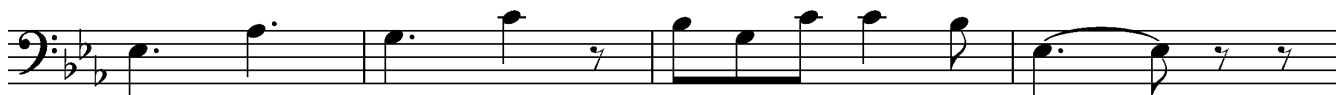

262

269

276

282

289

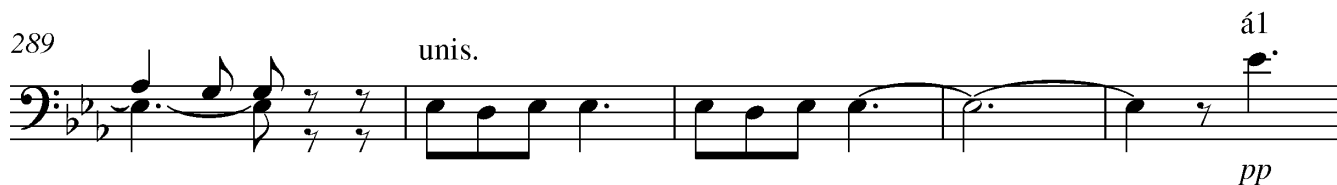

294

Moderato

Agnus Dei

senza sord.

300 *p*

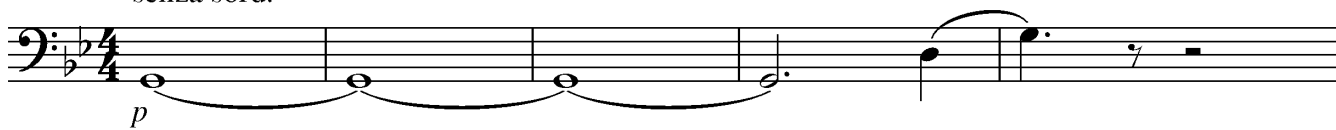

303 **7** *mp*

314 *p*

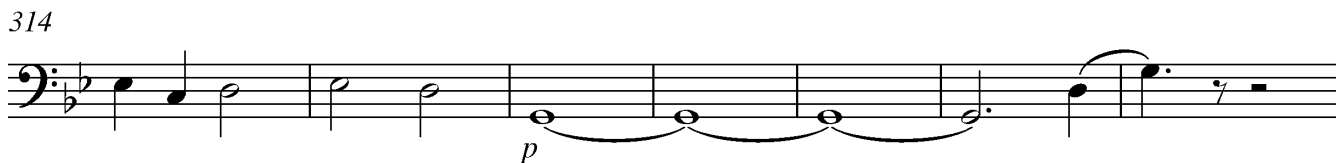

321 *pizz.*

328 *arco* *mp*

334 *mf*

339 *pizz.*

344 *arco*

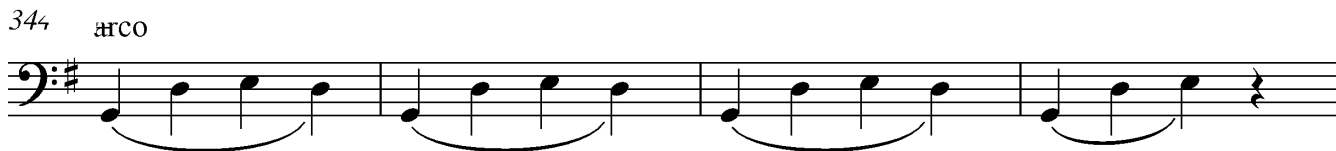

348 *pizz.*

352 **5**

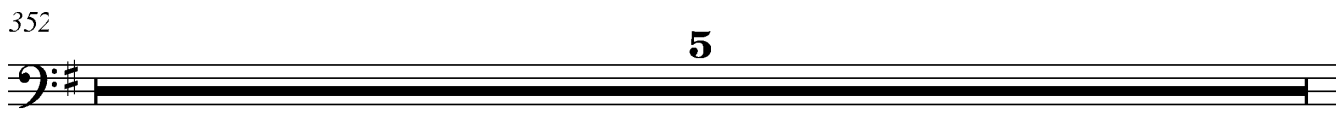

Violoncello

357

arco

rall.

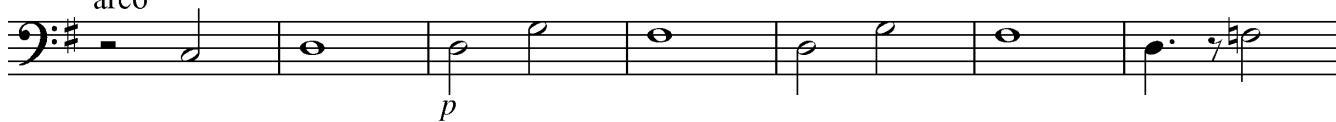

364

a tempo

368

