

W. van Swol
jan '83.

FLÖTENMUSIK · FLUTE MUSIC · MUSIQUE POUR FLUTE

GEORG PHILIPP TELEMANN

Zwölf Fantasien für Querflöte ohne Baß

Twelve Fantasias for transverse flute without bass

Douze Fantaisies pour flute traversière sans basse

Herausgegeben von / Edited by / Publiée par

Günter Haußwald

Bärenreiter Kassel · Basel · Tours · London · Bärenreiter 2971

1. FANTASIE

für Querflöte ohne Baß, A-dur

Querflöte *Vivace - ma non troppo*

5 10 15 20

2. FANTASIE

für Querflöte ohne Baß, a-moll

Querflöte

Grave

Vivave

5

10

15

20

25

30

35

Handwritten: Moser

Handwritten: mit Horn

Handwritten: f

met di

Adagio

Allegro

met p

40

Don't all my...

3. FANTASIE

für Querflöte ohne Baß, h-moll

Querflöte

Largo Vivace

5/

10

f

f

[p]

p

[f]

15

dis

Largo

20

Vivace

4. FANTASIE

für Querflöte ohne Baß, B-dur

Querflöte *Andante*

30

35

40

45

50

Presto

10

15

20

25

30

35

5. FANTASIE

für Querflöte ohne Baß, C-dur

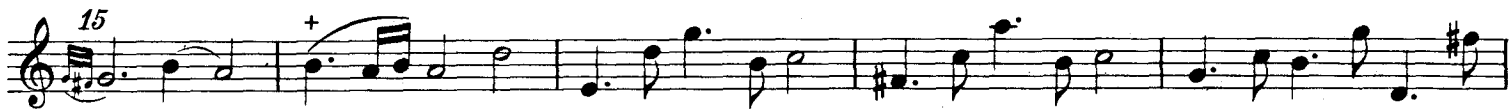

Allegro

6. FANTASIE

für Querflöte ohne Baß, d-moll

TEMPO

11 mm

7. FANTASIE

für Querflöte ohne Baß, D-dur

*quasi alla
ritard.*

höchlig

Alla francese
[Largo]

Querflöte

60

65 70

75

80 85

[Largo] 90

1.95 [Allegro] 2.

Presto 5

10

15

20 25

30

35 40

4 juni

de zeshonderd een
de rust ook verhoog

8. FANTASIE

E - E²

für Querflöte ohne Baß, e-moll

no tempo

Querflöte

Largo

f

p

f

5

10

15

Spirituoso

5

Detailed description of the musical score: The score is written for a flute in E-flat major (one sharp) and 3/8 time. It begins with a 'Largo' tempo marking and a forte (f) dynamic. The first six staves contain measures 1 through 15. The music features a mix of eighth and sixteenth notes, often beamed together. There are several dynamic shifts from forte (f) to piano (p) and back. Measure numbers 5, 10, and 15 are clearly marked. The seventh staff starts with a 'Spirituoso' tempo marking and continues with measures 16 and 17. The final staff shows measure 18. The score is heavily annotated with handwritten notes, including arrows pointing to specific notes or groups of notes, and some circled notes. The key signature has one sharp (F#) and the time signature is 3/8.

alleg. molto a piacere de ...

9. FANTASIE

für Querflöte ohne Baß, E-dur

Sarabande
Querflöte

Affettuoso

Allegro

10. FANTASIE

für Querflöte ohne Baß, fis-moll

*per...
opmate... erint*

♩ = 80

Querflöte *A tempo giusto*

5 10 15 20 25 30 35 40 45 50

V *p* *mit 12 nach 1*

Presto

mit 12 nach 1

12/12

11. FANTASIE

für Querflöte ohne Baß, G-dur

Querflöte *Allegro*

5

10

15

20

25

Adagio *Vivace*

Allegro

12. FANTASIE

für Querflöte ohne Baß, g-moll

Querflöte

Grave

Allegro

10

15

20

25

Allegro

30

35

40

45

50

55

Dolce

60

Allegro *Baldadig*

Presto *Poco als ee wilden an*

[Minore]

[Maggiore]

[Minore]

