

As Recorded by GORDON GOODWIN'S BIG PHAT BAND

# ATTACK OF THE KILLER TOMATOES

1st Eb ALTO SAXOPHONE  
(8b SOPRANO SAXOPHONE)

By JOHN DeBELLO

Arranged by GORDON GOODWIN

FAST SWING  $\text{♩} = 210$

SOPRANO SAX

TO ALTO SAX

92 SOLOS

2. LAST TIME (138)

4

134 139 140 141

142 143 144 145 146 147

148 149 150 151 152

154 155 157 158

159 160 161 162 163

164 165 166 167 168

TO SOPRANO SAX

3 (174) A TEMPO  $\text{♩} = 200$

RIT.

2

179 180 182 183 184

185 186 187 188 189 190

191

202

211

TO ALTO SAX

ALTO SAX

$\text{♩} = 255$

SLOWER  $\text{♩} = 150$

221

2

CUE: PICCO SOLO

STOP TELL

As Recorded by GORDON GOODWIN'S BIG PHAT BAND

# ATTACK OF THE KILLER TOMATOES

1ST Bb TENOR SAXOPHONE

By JOHN DeBELLO

Arranged by GORDON GOODWIN

FAST SWING  $\text{♩} = 210$

76

92 SOLOS

108

122

1. EACH SOLOIST PLAYS OVER DRUMS

ADDITIONAL SOLOS

2. 4 **138**

**156**

**174** A TEMPO  $\text{♩} = 200$

3 RIT. **175** *mf*

**183**

191

202

211

$\text{♩} = 255$

SLOWER  $\text{♩} = 150$

221

As Recorded by GORDON GOODWIN'S BIG PHAT BAND

# ATTACK OF THE KILLER TOMATOES

2ND B♭ TENOR SAXOPHONE

By JOHN DeBELLO

Arranged by GORDON GOODWIN

FAST SWING ♩ = 210

Section marker **76**. Musical notation for measures 77-81. Measure 77 has a *p* dynamic marking. Measure 81 has a *pp* dynamic marking.

Section marker **92 SOLOS**. Musical notation for measures 93-95. Measure 93 has a *pp* dynamic marking. Measure 95 has a *pp* dynamic marking. Measure 13 is circled.

Section marker **108**. Musical notation for measures 109-114. Measure 109 has a *mf* dynamic marking. Measure 114 has a **2** measure rest.

Section marker **122**. Musical notation for measures 126-129. Measure 126 has a **4** measure rest. Measure 129 has a *p* dynamic marking.

Section marker **1**. EACH SOLOIST PLAYS OVER DRUMS. Musical notation for measures 130-134. Measure 130 has a **2** measure rest. Measure 134 has a **4** measure rest. Section marker **2**. **ADDITIONAL SOLOS**. Measure 154 has a **4** measure rest.

2ND TENOR SAX

138

156

174 A TEMPO  $\text{♩} = 200$

183

186 187 188 189 190

191

191 192 193 194

195 196 197 198

199 200 201 202 203

204 205 206 207

208 209 210 211

*sfz* *ff* **Accel.**

*d* = 255 *Slower* *d* = 150

215 216 217 218 219 220

221

221 222 223 224

225 226 227 228 229 230

**MOLTO RIT.**

As Recorded by GORDON GOODWIN'S BIG PHAT BAND

# ATTACK OF THE KILLER TOMATOES

E♭ BARITONE SAXOPHONE

By JOHN DeBELLO

Arranged by GORDON GOODWIN

FAST SWING  $\text{♩} = 210$

76

92 SOLOS

108

122

1. EACH SOLOIST PLAYS OVER DRUMS      ADDITIONAL SOLOS      2.

138

150

174 A TEMPO  $\text{♩} = 200$

185

191

202

211

221

As Recorded by GORDON GOODWIN'S BIG PHAT BAND

# ATTACK OF THE KILLER TOMATOES

1ST B♭ TRUMPET

By JOHN DeBELLO

Arranged by GORDON GOODWIN

FAST SWING  $\text{♩} = 210$

86 87 88 89 90 91

92 SOLOS

93 94 95 96

108 8

116 117 118 119 120 121

122 6

1. EACH SOLOIST PLAYS OVER DRUMS ADDITIONAL SOLOS

123 124 125 126 127 128

133

134 135 136 137 138 139 140 141

138 UNIS.

142 143 144 145

146 147 148 149 150 151

150

152 153 154 155 156 157 158 159

156

160 161 162 163 164 165

166 167 168 169 170 171 172

TO CUP MUTE

RIT.

1ST TRUMPET

174 A TEMPO  $\text{♩} = 200$

4 CUP MUTE

174 175 176 177 178 179 180

183

183 184 185 186 187 188 189 190 OPEN

191

191 192 193 194 195 196 197 198

199 200 201 202 203 204 205

202

202 203 204 205

211

206 207 208 209 210 211

$\text{♩} = 255$

SLOWER  $\text{♩} = 150$

ACCEL.

221

212 213 214 215 216 217 218 219 220 221

222 223 224 225

226 227 228 229 230 231

TO PLUNGER

MOLTO RIT.

WOP!

As Recorded by GORDON GOODWIN'S BIG PHAT BAND

# ATTACK OF THE KILLER TOMATOES

2ND B♭ TRUMPET

By JOHN DeBELLO

Arranged by GORDON GOODWIN

FAST SWING  $\text{♩} = 210$

© Killer Tomato Publishing (BMI)

This Arrangement © 2005 Killer Tomato Publishing (BMI)

All Rights Reserved including Public Performance

92 SOLOS

1. EACH SOLOIST PLAYS OVER DRUMS ADDITIONAL SOLOS 2.

138

156

167 168 169 170 171

TO CUP MUTE

174 A TEMPO  $\text{♩} = 200$

3 5

RIT.

179 180 184 185 188 189

CUP MUTE

183

3 3

OPEN

2

191

192 193 194

195 196 197 198

5 5

199 200 201 202 203

202

5

204 205 206 209 210

3

5 5 5

5

211

212 217 218 219 220

♩ = 255

SLOWER  $\text{♩} = 150$

5

ACCEL.

221

222 223 224 225

5 5 5 5

226 227 228 229 230 231

TO PLUNGER

2 2

WOP 1

MOLTO RIT.

As Recorded by GORDON GOODWIN'S BIG PHAT BAND

# ATTACK OF THE KILLER TOMATOES

3RD B♭ TRUMPET

By JOHN DeBELLO

Arranged by GORDON GOODWIN

FAST SWING  $\text{♩} = 230$

HARMON MUTE

(10)

OPEN

(18)

(29)

TO HARMON MUTE

(40) FASTER SWING  $\text{♩} = 257$

HARMON MUTE

4

OPEN

TO CUP MUTE 4

(60)

OPEN

2

(76)

© Killer Tomato Publishing (BMI)

This Arrangement © 2005 Killer Tomato Publishing (BMI)

All Rights Reserved including Public Performance

92 SOLOS

122

1. EACH SOLOIST PLAYS OVER DRUMS

ADDITIONAL SOLOS

2.

138

UNIS.

156

As Recorded by GORDON GOODWIN'S BIG PHAT BAND

# ATTACK OF THE KILLER TOMATOES

4TH B♭ TRUMPET

By JOHN DeBELLO

Arranged by GORDON GOODWIN

FAST SWING ♩ = 210  
HARMON MUTE

© Killer Tomato Publishing (BMI)

This Arrangement © 2005 Killer Tomato Publishing (BMI)

All Rights Reserved including Public Performance

2

80 81 82 83 84 85 86

87 88 89 90 91 92

92 SOLOS

Am6

93 94 95 96 97

E7(11) A7(13) Dm6

Dm6 Bm7 E7 Cm7 F7 Bm7 E7 Am6

98 99 100 101 102 103 104 105 106 107

108

Am6 E7 A13 A7(13) Dm6 Dm6

108 109 110 111 112 113 114 115

Bm7(b9) E7(11) Cm7 F13(b9) Bm7(b9) E7(11)

116 117 118 119 120 121

122

Am6

122 123 124 125 126 127

1. EACH SOLOIST PLAYS OVER DRUMS

ADDITIONAL SOLOS

Am6 E7

128 129 130 131 132 133 134 135

2. 4

138 UNIS.

138 139 140 141 142

143 144 145 146

156

 Measures 163-168. Includes dynamics *mf* and *f*.

 Measures 169-182. Includes dynamics *mf* and *f*, and performance instructions: "TO HARMON MUTE" (169), "RIT." (172), "A TEMPO  $\text{♩} = 200$  HARMON MUTE" (174), and "3" (175, 178).

183

 Measures 183-190. Includes dynamics *mf* and *f*, and performance instructions: "(STAY IN HARMON)" (188), "2" (189), "7 (HARMON)" (190), and "3" (190).

202

 Measures 203-210. Includes dynamics *mf* and *f*, and performance instructions: "OPEN" (204), "5" (204), and "5" (209).

211

 Measures 211-220. Includes dynamics *mf* and *f*, and performance instructions: "ACCEL." (211), " $\text{♩} = 255$ " (217), and "SLOWER  $\text{♩} = 150$ " (219).

221

 Measures 221-226. Includes dynamics *mf* and *f*, and performance instructions: "5" (221), "5" (223), "5" (224), and "5" (225).

 Measures 227-232. Includes dynamics *mf* and *f*, and performance instructions: "TO PLUNGER" (227), "2" (228), "2" (230), "WOP!" (231), and "MOLTO RIT." (232).

As Recorded by GORDON GOODWIN'S BIG PHAT BAND

# ATTACK OF THE KILLER TOMATOES

1ST TROMBONE

By JOHN DeBELLO

Arranged by GORDON GOODWIN

FAST SWING  $\text{♩} = 210$

© Killer Tomato Publishing (BMI)

This Arrangement © 2005 Killer Tomato Publishing (BMI)

All Rights Reserved including Public Performance

76

77 78 79 80 81 82 83 84 85 86 87 88 89 90 91

92 SOLOS

93 94 95 96 97 98 99 100 101 102 103 104

108

105 106 107 108 109 110 111

112 113 114 115 116 117

122

118 119 120 121 122 123 124

125 126 127 128 129

1. EACH SOLOIST PLAYS OVER DRUMS

ADDITIONAL SOLOS

2.

130 131 132 133 134

(138)

(156)

(174) A TEMPO  $\text{♩} = 200$

(191)

As Recorded by GORDON GOODWIN'S BIG PHAT BAND

# ATTACK OF THE KILLER TOMATOES

1ST TROMBONE

By JOHN DeBELLO

Arranged by GORDON GOODWIN

FAST SWING  $\text{♩} = 210$

4

1 5 6 7 8 9

*mf sfz*

10

4

14 15 16 17

*mf*

18

19 20 21 22

23 24 25 26

29

29 30 31 32

*mf*

40

FASTER SWING  $\text{♩} = 237$

4 14

40 41 42 43 44

*mf*

ACCEL.

60

3

60 61 62 63

*mf*

64 65 66 67 68 69 70

71 72 73 74 75

© Killer Tomato Publishing (BMI)

This Arrangement © 2005 Killer Tomato Publishing (BMI)

All Rights Reserved including Public Performance

**76**

**92 SOLOS**

**108**

**122**

**1. EACH SOLOIST PLAYS OVER DRUMS**

**ADDITIONAL SOLOS**

**2.**

158

156

174 A TEMPO  $\text{♩} = 200$

185

191

194 195 196 197

198 199 200 201

(202)

202 203 204 205 206

(211)

207 208 209 210 211

*sfz* *sfz* **ff** **Accel.**

216 217 218 219 220

$\text{♩} = 255$  **ff** **SLOWER**  $\text{♩} = 150$

(221)

221 222 223 224 225

**ff**

226 227 228 229

**2** **2** **MOLTO RIT.**

As Recorded by GORDON GOODWIN'S BIG PHAT BAND

# ATTACK OF THE KILLER TOMATOES

2ND TROMBONE

By JOHN DeBELLO

Arranged by GORDON GOODWIN

FAST SWING  $\text{♩} = 210$

76

77 78 79 80 81 82 83 84 85 86 87 88 89 90 91

92 SOLOS

93 94 95 96

108

114 115 116 117

112

113 119 120 121 124

125 126 127 128 129

1. EACH SOLOIST PLAYS OVER DRUMS      ADDITIONAL SOLOS      2.

130 133 134

138

156

174 A TEMPO  $\text{♩} = 200$

183

2

188 190 191 192

193 194 195 196

197 198 199 200

201 202 203 204

205 206 207 208

209 210 211 212 213 214

stacc. <math>\llcorner</math> **ff** Accel.

$\text{♩} = 255$

215 216 217 218

**ff**

SLOWER  $\text{♩} = 150$

219 220 221 222 223 224

225 226 227 228 229 230 231

**ff**

2 2

MOLTO RIT.

As Recorded by GORDON GOODWIN'S BIG PHAT BAND

# ATTACK OF THE KILLER TOMATOES

2ND TROMBONE

By JOHN DeBELLO

Arranged by GORDON GOODWIN

FAST SWING  $\text{♩} = 210$

138

156

174 A TEMPO  $\text{♩} = 200$

183

2

188 190 191 192

193 194 195 196

197 198 199 200

201 202 203 204

205 206 207 208

209 210 211 212 213 214

sfz < **ACCEL.**

$\text{♩} = 255$

215 216 217 218

SLOWER  $\text{♩} = 150$

219 220 221 222 223 224

225 226 227 228 229 230

**MOLTO RIT.**

As Recorded by GORDON GOODWIN'S BIG PHAT BAND

# ATTACK OF THE KILLER TOMATOES

3RD TROMBONE

By JOHN DeBELLO

Arranged by GORDON GOODWIN

FAST SWING  $\text{♩} = 210$

10

18

CUE: ENO TEN.

PLAY

29

40 FASTER SWING  $\text{♩} = 237$

4 14 3

ACCEL.

60

**76**

**92 SOLOS**

**108**

**122**

**1. EACH SOLOIST PLAYS OVER DRUMS**      **ADDITIONAL SOLOS**      **2.**

(138)

(156)

(174) A TEMPO  $\text{♩} = 200$

(188)

2

188 190 191 192

191 CUE: END TEN.

193 194 195 196

197 198 199 200

PLAY

201 202 203 204

202

205 206 207 208

209 210 211 212 213 214

211

sfz **ff** Accel.

215 216 217 218

$\text{♩} = 255$

**ff**

SLOWER  $\text{♩} = 150$

219 220 221 222 223 224

221

225 226 227 228 229 230 231

**ff**

2 2

MOLTO RIT.

As Recorded by GORDON GOODWIN'S BIG PHAT BAND

# ATTACK OF THE KILLER TOMATOES

320 TROMBONE

By JOHN DeBELLO

Arranged by GORDON GOODWIN

FAST SWING  $\text{♩} = 230$

(10)

7 8 9 10 11

(18) CUE: END TEN.

18 19 20 21

22 23 24

PLAY

25 26 27 28

(29)

29 30 31 32

(40) FASTER SWING  $\text{♩} = 237$

33 34 35 36

(60)

37 38 39 40

41 42 43 44

45 46 47 48

76

92 SOLOS

108

112

1. EACH SOLOIST PLAYS OVER DRUMS      ADDITIONAL SOLOS      2.

**138**

mf 139 140 141 142 143 144 145 146 148 149 150 151 154 155

**156**

157 158 159 160 161 162 163 164 165 166 167 168 169 170 171 173

Rit.

**174** A TEMPO  $\text{♩} = 200$

**183**

mf 175 181 182 183 187

mf sfz

2

188 190 191 192

191 CUE: 2ND TSN.

193 194 195 196

197 198 199 200

PLAY

201 202 203 204

202

205 206 207 208

209 210 211 212 213 214

211

sfz <math>\lll</math> ACCEL.

215 216 217 218

$\text{♩} = 255$

$\lll$

SLOWER  $\text{♩} = 150$

219 220 221 222 223 224

221

225 226 227 228 229 230 231

$\lll$  2 2 MOLTO RIT.

As Recorded by GORDON GOODWIN'S BIG PHAT BAND

# ATTACK OF THE KILLER TOMATOES

4TH TROMBONE

By JOHN DeBELLO

Arranged by GORDON GOODWIN

FAST SWING  $\text{♩} = 210$

66 67 68 69 70 71 72

75 76 77 78 79

80 81 82 83 84 85

86 87 88 89 90 91

92 SOLOS 93 94 95

114 115 116 117 118 119

120 121 122 123 124

125 126 127 128 129

1. EACH SOLOIST PLAYS OVER DRUMS ADDITIONAL SOLOS 2.

150 151 152 153 154

138

156

174 A TEMPO  $\text{♩} = 200$

185

191

**202**

4

206 207 208 209

**211**

210 211 212 213 214

**ff** ACCEL.

215 216 217 218

**ff**  $\text{♩} = 255$

SLOWER  $\text{♩} = 150$

**221**

220 221 222 223 224

**p**

**SOLO**

225 226 227 228

**ff** **mf**

**SOLO - WET AND JUICY!**  
**'GOSBLE'** 🍅

229 230 231 232

**mf** **mf**

**MOLTO RIT.**

As Recorded by GORDON GOODWIN'S BIG PHAT BAND

# ATTACK OF THE KILLER TOMATOES

4TH TROMBONE

By JOHN DeBELLO

Arranged by GORDON GOODWIN

FAST SWING  $\text{♩} = 210$

66 67 68 69 70 71 72

73 74 75 76 77 78 79

80 81 82 83 84 85

86 87 88 89 90 91

92 SOLOS 93 94 95 13 108 6

114 115 116 117 118 119

120 121 122 123 124

125 126 127 128 129

1. EACH SOLOIST PLAYS OVER DRUMS

ADDITIONAL SOLOS 2.

130 131 132 133 134

138

156

174 A TEMPO  $\text{♩} = 200$

188

191

**202**

4

106 107 108 109

**211**

110 111 112 113 114

ACCEL.

$\text{♩} = 255$

115 116 117 118

ff

SLOWER  $\text{♩} = 150$

**221**

119 120 121 122 123 124

SOLO

125 126 127 128

SOLO - WET AND JUICY!

"GOBBLE" (G)

129 130 131 132

MOLTO RIT.

As Recorded by GORDON GOODWIN'S BIG PHAT BAND

# ATTACK OF THE KILLER TOMATOES

## GUITAR CHORDS

By JOHN DeBELLO  
Arranged by GORDON GOODWIN

Standard Jazz Chord Voicings (The root is circled.)

Maj7  1 3 2 4	Maj7  1 3 4 2	Maj7  4 2 1 1	7  1 2 3	7  2 1 3
Mi7  1 3 1 2	Mi7  2 3 3 3	Mi7  3 1 4 1	9  1 3 2 4	9  2 1 3 4
6  1 3 2 4	6  2 1 1 4	Mi7(b5)  2 3 4 1	Mi7(b5)  1 3 2 4	13  1 2 3 4
13  1 2 3 1	6/9  2 1 1 3	6/9  2 1 1 3	7(b9)  2 1 3 1	7(b9)  1 3 2 4
9(#11)  2 1 3 4 1	7(#11)  2 3 4 1	7(#5)  1 2 3 4	7(#5)  1 2 1 1	7(#9)  2 1 3 4
7(b9)  2 1 3 1 1	7(#9)  2 1 3 4 4	dim7  2 1 3 1	dim7  2 3 1 4	dim7  1 3 2 4

\* Do not play the root.

As Recorded by GORDON GOODWIN'S BIG PHAT BAND

# ATTACK OF THE KILLER TOMATOES

VIBRAPHONE

By JOHN DeBELLO

Arranged by GORDON GOODWIN

FAST SWING  $\text{♩} = 210$

10

18

29

40

FASTER SWING  $\text{♩} = 237$

60

76

92

SOLOS

© Killer Tomato Publishing (BMI)

This Arrangement © 2005 Killer Tomato Publishing (BMI)

All Rights Reserved including Public Performance

108 

122 

138 

156 

174 A TEMPO  $\text{♩} = 200$  

188 

191 

202 

211  $\text{♩} = 255$  

219 SLOWER  $\text{♩} = 150$  

221 

As Recorded by GORDON GOODWIN'S BIG PHAT BAND

# ATTACK OF THE KILLER TOMATOES

PIANO

By JOHN DeBELLO

Arranged by GORDON GOODWIN

FAST SWING  $\text{♩} = 210$

(10)

(18)

(29)

40 FASTER SWING  $\text{♩} = 237$

*Chio*

92 SOLOS Gmi6

2. 4 (153)

(156)

(174) A TEMPO ♩ = 200

(185)

191

202

211

221

As Recorded by GORDON GOODWIN'S BIG PHAT BAND

# ATTACK OF THE KILLER TOMATOES

BASS

By JOHN DeBELLO

Arranged by GORDON GOODWIN

FAST SWING  $\text{♩} = 210$

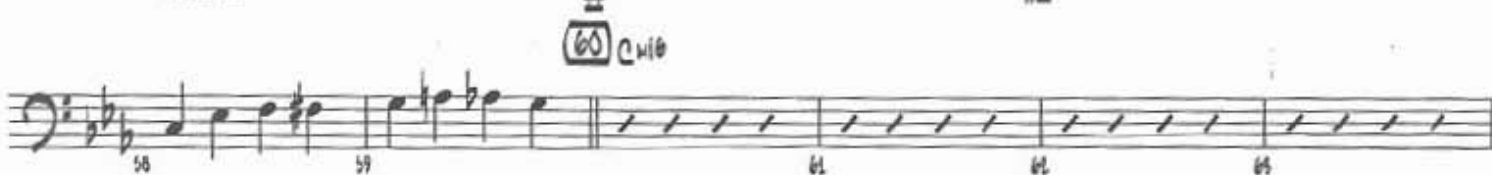

92 SOLOS

92 SOLOS

Chord:  $G^{mi6}$  (with accent ^)

Measures: 93, 94, 95, 96, 97

Chords:  $D^{mi7}$ ,  $G7(\sharp 5)$ ,  $C^{mi6}$

Dynamic:  $mf$

Measures: 98, 99, 100, 101, 102, 103

Chords:  $C^{mi6}$ ,  $A^{mi7sus4}$ ,  $D7$ ,  $B^{bmi7sus4}$ ,  $E^b7$

108

Measures: 104, 105, 106, 107, 109

Chords:  $A^{mi7}$ ,  $D7$ ,  $G^{mi6}$ ,  $G^{mi6}$

Measures: 110, 111, 112, 113, 114, 115

Chords:  $D^{mi9}$ ,  $G^{b5}$ ,  $G7(\sharp 5)$ ,  $C^{mi6/9}$

Measures: 116, 117, 118, 119, 120, 121

Chords:  $A^{mi7(b5)}$ ,  $D7(\sharp 9)$ ,  $B^{bmi7}$ ,  $E^b15(b5)$ ,  $A^{mi9(b5)}$

122

Measures: 123, 124, 125, 126, 127

1. EACH SOLOIST PLAYS OVER DRUMS      ADDITIONAL SOLOS

Measures: 128, 129, 130, 131, 132

2. 4

138

Measures: 134, 135, 136, 137, 138

Chords:  $B^{bmi9}$ ,  $B^{bmi7}$ ,  $B^{bmi7}$ ,  $B^{bmi6}$ ,  $E^{mi9}$

Dynamic:  $mf$

Measures: 143, 144, 145, 146, 147, 148, 149

Chords:  $E^{mi7(b7)}$ ,  $E^{mi7}$ ,  $E^{mi9(b7)}$ ,  $E^{mi7}$ ,  $C^{\sharp mi7(b5)}$ ,  $F^{\sharp 7}$ ,  $D^{mi9}$ ,  $G9(b5)$

2

Measures: 150, 151, 152, 153, 154, 155

156

Dmi6 Eb9(b5) Dmi6 Gmi6

162

Ab9(b5) Gmi6 A7 Bb13

168

mf RIT.

174

A TEMPO d = 200

183

191

200

11 4

211

ACCEL.

d = 255

SLOWER d = 150

221

226

CUE: BASS TEN.

MOLTO RIT.

As Recorded by GORDON GOODWIN'S BIG PHAT BAND

# ATTACK OF THE KILLER TOMATOES

DRUMS

By JOHN DeBELLO

Arranged by GORDON GOODWIN

FAST SWING  $\text{♩} = 210$

10

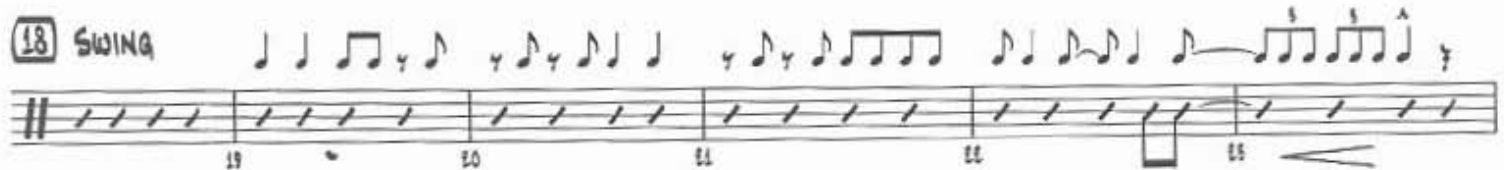

18 SWING

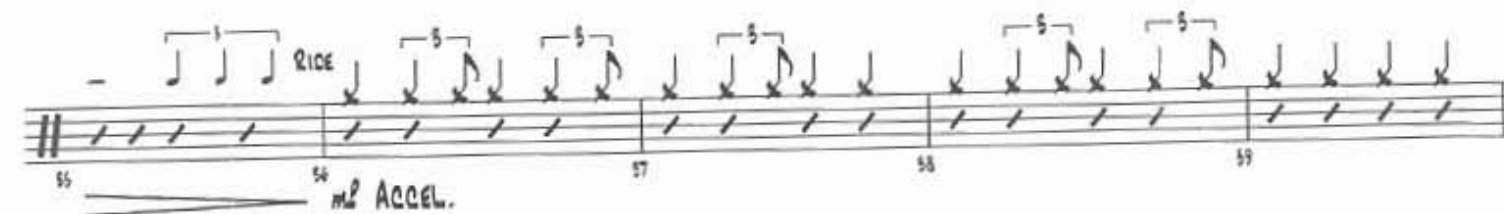

RIDE

MP ACCEL.

DRUMS

ATTACK OF THE KILLER TOMATOES

(40) FASTER SWING  $\text{♩} = 237$   
86. TEN.

92 SOLOS

108 SAXES

122

174 A TEMPO  $\text{♩} = 200$

191 SWING

191 192 193 194 195 196

197 198 199 200 201

202 203 FILL 204 205 206

207 208 209 210

211 212 213 214 215 216

ACCEL.

217 218 219 220

♩ = 255 SLOWER ♩ = 150

221 222 223 224 225

226 227 228

MOLTO RIT. RIM SHOT