

Violin I

Piano Man

Billy Joel

Violin II

Piano Man

Billy Joel

mf

6

12

18

24

30

36

42

48

54

60

66

72

Viola

Piano Man

Billy Joel

mf

12

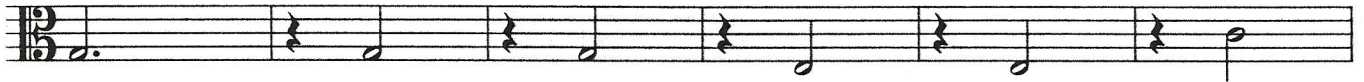

18

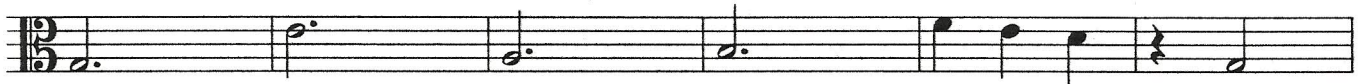

24

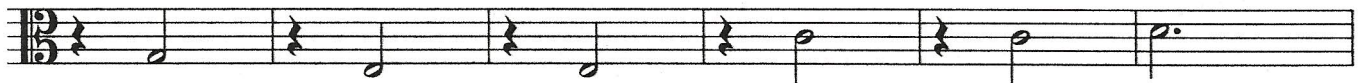

30

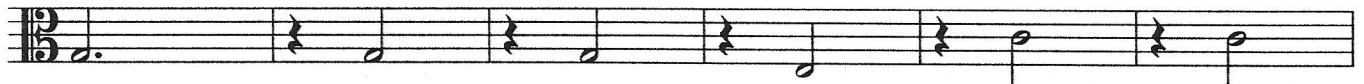

36

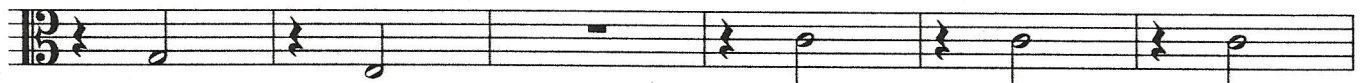

42

48

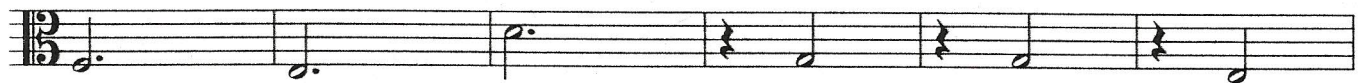

54

Cello

Piano Man

Billy Joel

6 *mf*

12

18

24

30

36

42

48

54

60

66

72

