

Violine.

1.<sup>ER</sup>

# Concerto

POUR

VIOLON

PAR

# N. PAGANINI

ŒUVRE 6.

N:1 posthume

Pr *avec acc<sup>l</sup> de Piano*  
*Parties d'Orchestre*

N° 11368

Propriété des Éditeurs Enregistré aux Archives de l'Union

Paris, chez Schonenberger

Mayence chez les fils de B. Schott  
Bruxelles chez Schott frères. Londres chez Schott et C<sup>ie</sup>

Milan, chez Ricordi.

2 Rue de l'Orangerie

29 St. James Street

Dépôt général de notre fonds de Musique. à Leipzig, chez C.F. Leode. à Vienne, chez H.F. Müller.

# 1. CONCERTO.

N. PAGANINI.

Ouvre Posthume.

N. 1.

Accord.

VIOLON PRINCIPAL.

Allegro  
maestoso.

*Tutti. Molto tenuto.*

Dimin.

p

VIOLEON PRINCIPAL.

VIOLON PRINCIPAL.

pizz. arco. pizz. arco.

pp p

Solo

Con forza.

Lunga.

2<sup>a</sup> Corde

Dolce.

Cresc.

Cresc.

Larghetto.

VIOLON PRINCIPAL.

*aiato*

*Dolce.*

*Cresc.*

*Dolce.*

5<sup>e</sup> Corde

VIOLON PRINCIPAL.

accelerando cresc.

2° Corde

tr.

mp

3

f

p

Due Corde.

più f

4 2

3

più f

nicht zu schnell!

um Frost, 3 2 p

p

3

p

3

VIOLON PRINCIPAL.

1 Tre Corde.

Handwritten annotations and markings on the score include:

- breit* (written on the second and seventh staves)
- resaca* (written on the first staff)
- armonici* (written on the first and seventh staves)
- Tutti.* (written on the eighth staff)
- pizz. colla sinistra* (written on the eighth staff)
- tr* (trill marking on the eighth staff)
- 4 4* (written on the third staff)
- 2 4 3* (written on the fifth staff)
- 3 2 1 1 2 1 3 2* (written on the seventh staff)
- 2 1 1 4 2 4 3 2 1* (written on the first staff)
- 4 3* (written on the second staff)
- 1 2 3 4* (written on the fifth staff)
- 1 2 3 4* (written on the sixth staff)
- 1 2 3 4* (written on the eighth staff)

VIOLON PRINCIPAL.

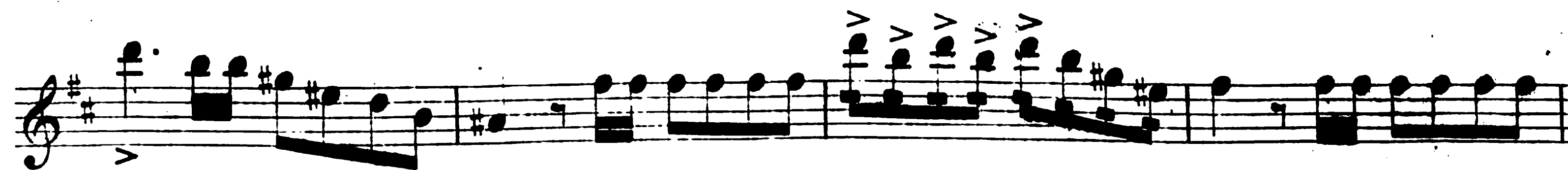
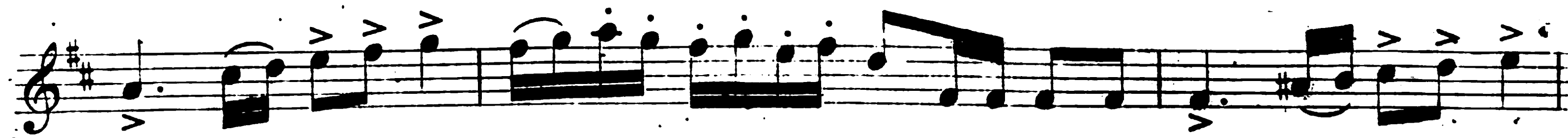
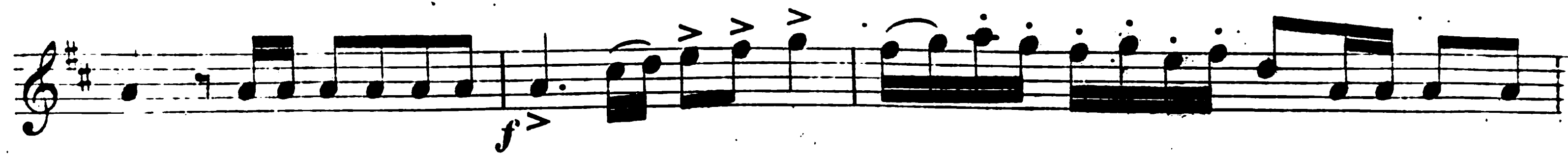

VIOLON PRINCIPAL.

Solo.  
Lunga.

1  
4  
7

ten. *ff* 1 2 1 2 1 2 1 2 0 1 3

2 2 4

*Dolce.* *p*

3 3 2  
3. Corde.  
Riten. 3

Lunga. 3 3 2  
3. Corde.

2 1. Corde. *G. Faite*

*fz* 7 4 4 2 *f* *tr*

4. Corde.  
*Con espress.*

VIOLON PRINCIPAL.

0 4 4 4

3

3

3

ten.

4. Corde

14

4

Larghetto

4

4

4

2. Corde.

Ritard.

4

Tempo giusto.

*Dolce.*

4<sup>e</sup>. Corde

*Cresc.*

5<sup>e</sup>. Corde

VIOLON PRINCIPAL.

armonici

pizz. col sinistra.

VIOLON PRINCIPAL.

*Tutti .  
Espressivo .*

*Decresc.*

ADAGIO . *f* *p*

*Cresc.* *p* *ff*

*Decresc.* *p* *Cresc.*

*Solo .* *Con espress.*

*Cresc. a poco a poco .*

*Poco se cresc.* *Diminuendo.* *2<sup>a</sup> Corde*

*4<sup>a</sup> Corde* *tr* *ff*

*Cresc.*

*f* *Cresc.* *Cresc.* *ff* *Decresc.* *Dolce.*

6.  
5<sup>e</sup> Corde.  
p

tr tr tr tr tr

10

ff f

5<sup>e</sup> Corde  
p se

4<sup>e</sup> Corde 2<sup>e</sup> Corde  
Cresc. p p

ff

Poco se Cresc. Con passione.

3<sup>e</sup> Corde 4<sup>e</sup> Corde  
Meno se cresc. Con passione. Rall. e tre molando. Con passione. p<sup>te</sup> ff pp

RONDO .

All<sup>o</sup> Spirituoso .

Solo .

*p*

1

6

6

*p*

Ritard.

*Tutti.*

*Solo.*

*Dolce.*

8<sup>a</sup>

8<sup>a</sup>

8<sup>a</sup>

8<sup>a</sup>

*f*

*f* *f* *f* *f* *f* *f* *f* *f*

*Dolce.*

*tr* *tr* *tr* *tr*

VIOLON PRINCIPAL.

3° Corde .

*Dolce .*

3° Corde .

8<sup>a</sup>

armonici

armonici

armonici

8<sup>a</sup>

8<sup>a</sup>

*p*

VIOLON PRINCIPAL.

VIOLON PRINCIPAL .

4. Corde

Tromba.

8<sup>a</sup>

armonici

8<sup>a</sup>

8<sup>a</sup>

Tromba.

4. Corde

Poco.

Ritard.

Trombone.

8<sup>a</sup>

armonici

8<sup>a</sup>

Appoggiando.

*Tutti.*

*ff*

*Solo.*

*Ritard.*  
*un poco più presto.*

*Cresc.*

*3<sup>e</sup> Corde*

VOLON PRINCIPAL.

Fine.