

1
(TRUMPET)

NAT KING COLE AND IRVING MILLS
AS SUNG ROBBIE WILLIAMS
ARR BY OLEKSANDR KOVALYOV
KOVALYOV PIANO@MAIL.RU

STRAIGHTEN UP AND FLY RIGHT

SWING ♩ = 150

A

(CON SORD.)

6

OPEN

10

B

14

18

C

CON SORD.

22

26

D

7

34

E

38

G.P.

CON SORD

STRAIGHTEN UP AND FLY RIGHT
TRUMPET

2

42 **F**

50 **G**

58 **H**

66 **I**

74 **J**

82 **K**

II
(ALTO SAX)

STRAIGHTEN UP AND FLY RIGHT

NAT KING COLE AND IRVING MILLS
AS SUNG ROBBIE WILLIAMS
ARR BY OLEKSANDR KOVALYOV
KOVALYOV PIANO@MAIL.RU

SWING $\text{♩} = 150$

STRAIGHTEN UP AND FLY RIGHT
ALTO SAX

2

III
(TENOR SAX)

STRAIGHTEN UP AND FLY RIGHT

NAT KING COLE AND IRVING MILLS
AS SUNG ROBBIE WILLIAMS
ARR BY OLEKSANDR KOVALYOV
KOVALYOV PIANO@MAIL.RU

SWING ♩ = 150

STRAIGHTEN UP AND FLY RIGHT
TENOR SAX

2

42 **F**

46

50 **G**

53

58 **H**

62

66 **I**

70

74 **J**

78

82 **K**

87

IV
(TROMBONE)

STRAIGHTEN UP AND FLY RIGHT

NAT KING COLE AND IRVING MILLS
AS SUNG ROBBIE WILLIAMS
ARR BY OLEKSANDR KOVALYOV
KOVALYOV PIANO@MAIL.RU

SWING $\text{♩} = 150$

A

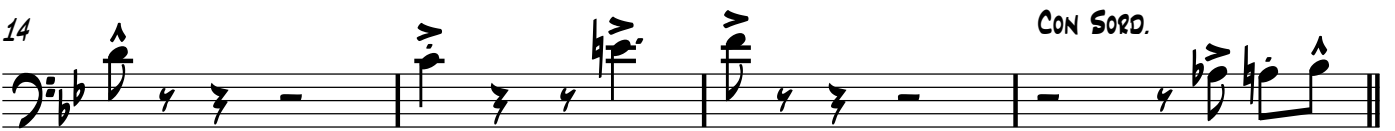
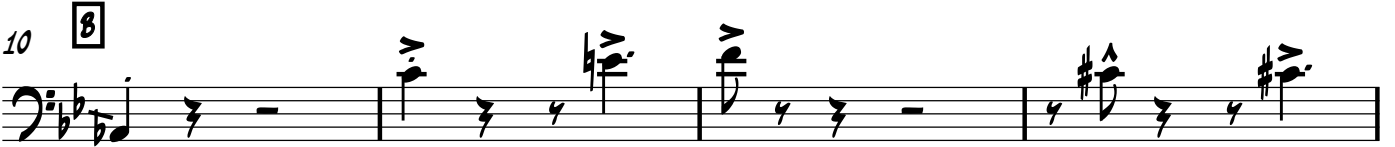

STRAIGHTEN UP AND FLY RIGHT
TROMBONE

2

BAND SOLO

47

50 **G**

53

58 **H**

61

66 **I**

70

74 **J**

78

82 **K**

87

STRAIGHTEN UP AND FLY RIGHT

NAT KING COLE AND IRVING MILLS
AS SUNG ROBBIE WILLIAMS
ARR BY OLEKSANDR KOVALYOV

KOVALYOV PIANO@MAIL.RU

SWING ♩ = 150

4 **A**

5

8

10 **B** Eb6 Eo Bb/F Eo F9

14 Bb Eb6 Eo Bb/F

18 **C** Bb7 Eb Eb6 CM7

22 Bb7 Eb Eb6 CM7 F7

26 **D** Bb7 Eb Bb7 Eb6 Eb6/D CM7 F7

30 Bb7

34 **E** D9 G9 C9 F7 G.P.

42 **F**

STRAIGHTEN UP AND FLY RIGHT
GUITAR

2

BAND SOLO

46

50 **G** B^b7⁶ E^b6 E^o B^b7^Δ A B^b E^b6 E^o B^b7

54 B^b7 E^b6 B^b E^b6 B^b C^M7 F7

58 **H** B^b7 C^M7 E^b6 E^b6 E^o B^b7 E^b7⁶ E^o F⁹ B^b7

62 B^b7 E^b6 B^b E^b6 B^b C^M7 F7 B^b7

66 **I**

70

74 **J** B^b7 E^b E^b6 C^M7

78 B^b7 E^b E^b6 C^M7 F7

82 **K** B^b7 E^b6 B^b7 E^b6 E^b6/D C^M7 F7 B^b7

87 C⁹ F⁹ N.C. B^b6/9

BASS GUITAR

STRAIGHTEN UP AND FLY RIGHT

NAT KING COLE AND IRVING MILLS

AS SUNG ROBBIE WILLIAMS

ARR BY OLEKSANDR KOVALYOV

KOVALYOV PIANO@MAIL.RU

SWING $\text{♩} = 150$

A $\text{B}^{\flat}7$ $\text{E}^{\flat}6$ E° $\text{F}7$ $\text{B}^{\flat}7$ $\text{E}^{\flat}6$ E° $\text{F}7$

6 $\text{B}^{\flat}7$ $\text{E}^{\flat}6$ E° $\text{F}7$ F^+ $\text{B}^{\flat}/\text{F}^+$ $\text{B}^{\flat}/\text{F}$ $\text{F}9$

10 **B** B^{\flat} $\text{E}^{\flat}6$ E° $\text{B}^{\flat}/\text{F}$ E° $\text{F}9$

14 B^{\flat} $\text{E}^{\flat}6$ E° $\text{B}^{\flat}/\text{F}$

18 **C** $\text{B}^{\flat}7$ $\text{E}^{\flat}6$ $\text{B}^{\flat}7$ $\text{E}^{\flat}6$ $\text{E}^{\flat}6/\text{D}$ $\text{C}^{\text{M}7}$ $\text{F}7$

22 $\text{B}^{\flat}7$ $\text{E}^{\flat}6$ $\text{B}^{\flat}7$ $\text{E}^{\flat}6$ $\text{E}^{\flat}6/\text{D}$ $\text{C}^{\text{M}7}$ $\text{F}7$

26 **D** $\text{B}^{\flat}7$ $\text{E}^{\flat}6$ $\text{B}^{\flat}7$ $\text{E}^{\flat}6$ $\text{E}^{\flat}6/\text{D}$ $\text{C}^{\text{M}7}$ $\text{F}7$

30 $\text{B}^{\flat}7$ $\text{E}^{\flat}6$ $\text{B}^{\flat}7$ $\text{E}^{\flat}6$ $\text{E}^{\flat}6/\text{D}$ $\text{F}9$ B^{\flat}

34 **E** D^9 G^9

38 C^9 $\text{F}7$ **G.P.**

42 **F** $\text{B}^{\flat}7$ E^{\flat} F^{sus} $\text{E}^{\flat}6$ $\text{C}^{\text{M}7}$ F^+

STRAIGHTEN UP AND FLY RIGHT
BASS GUITAR

BAND SOLO

2

46 B^b7 E^b6 B^b7 E^b6 F^6/C B^b A^b6 A^6 B^b7^6

50 B^b7^6 E^b6 E° $B^b\Delta$ E^b6 E°

54 B^b7 E^b6 B^b E^b6 B^b C^M7 $F7$

58 B^b7 C^M7 E^b6 E^b6 E° B^b7 E^b7^6 E^b6 E° F^9

62 B^b7 E^b6 B^b E^b6 B^b C^M7 $F7$ B^b7

66 B^b7 E^b6 E° $F7$ B^b7 E^b6 E° $F7$

70 B^b7 E^b6 E° $F7$ F^+ B^b/F^+ B^b/F trill

74 B^b7 E^b6 B^b7 E^b6 E^b6/D C^M7 $F7$

78 B^b7 E^b6 B^b7 E^b6 E^b6/D C^M7 $F7$

82 B^b7 E^b6 B^b7 E^b6 E^b6/D C^M7 $F7$ B^b7

87 E^b6 B^b7 E^b6 C^9 F^9 $N.C.$ $B^b6/9$

DRUMS

NAT KING COLE AND IRVING MILLS

AS SUNG ROBBIE WILLIAMS

ARR BY OLEKSANDR KOVALYOV

KOVALYOV PIANO@MAIL.RU

STRAIGHTEN UP AND FLY RIGHT

SWING ♩ = 150

A RIDE (1)

(4)

♪ ♩. ♩. ♩. (8) ♩.

10 **B** (1)

18 **C** (1)

26 **D** (1)

34 **E** (1)

42 **F** (1)

50 **G** (1)

58 **H** (1)

66 **I** (1)

74 **J** (1)

82 **K** (1)

89

STRAIGHTEN UP AND FLY RIGHT

SWING ♩ = 150

A

B

STRAIGHTEN UP AND FLY RIGHT
PIANO/COND.

2

18 **C**

Straigh - ten up and fly — right, Straigh - ten up and stay — right,

B^b7 *E^b* *F4* *E^b6* *C^M7* *F4* *A+*

22

Straigh - ten up and fly — right, Cool — down, pa - pa, don't you blow your top. —

B^b7 *E^b* *F4* *E^b6* *C^M7* *F7*

26 **D**

Ain't no use in di - vin', What's the use in ji - vin'? Straigh - ten up and fly —

B^b7 *E^b6* *B^b7* *E^b6* *E^b6/D* *C^M7* *F7* *B^b7*

31 **E**

— right Cool — down, pa - pa, don't you blow your top. The buz - zard told the mon - key, "you're

E^b6 *B^b7* *E^b6* *E^b6/D* *F9* *B^b* *D9*

35

— cho - kin' me. Re - lease your hold — and I will set you free." The mon - key looked the buz - zard right

G9 *C9*

STRAIGHTEN UP AND FLY RIGHT
PIANO/COND.

39

42

47

52

58

63

STRAIGHTEN UP AND FLY RIGHT
PIANO/COND.

4

68

B \flat 7 Eb6 F7 B \flat 7

71

E \flat 6 F7 F+ B \flat /F F+ B \flat /F

74 **J**

Straigh - ten up and fly right, Straigh - ten up and stay right

B \flat 7 E \flat F4 E \flat 6 C \flat 7 F4 A+

78

Straigh - ten up and fly right Cool down, pa - pa, don't you blow your top.

B \flat 7 E \flat F4 E \flat 6 C \flat 7 F7

82 **K**

Ain't no use in di - vin', What's the use in ji - vin'? Straigh - ten up and fly -

B \flat 7 E \flat 6 B \flat 7 E \flat 6 E \flat 6/D C \flat 7 F7 B \flat 7

87

right Cool down, pa - pa, don't you blow your top. Fly right!

E \flat 6 B \flat 7 E \flat 6 C9 F9 N.C. B \flat 6/b7