

CANON

Moderately slow $\text{♩} = 58$

Johann Pachelbel
(1653-1706)

Canon p.2-Flute

19

20

21

22

23

24

25

26

27

28

29

30

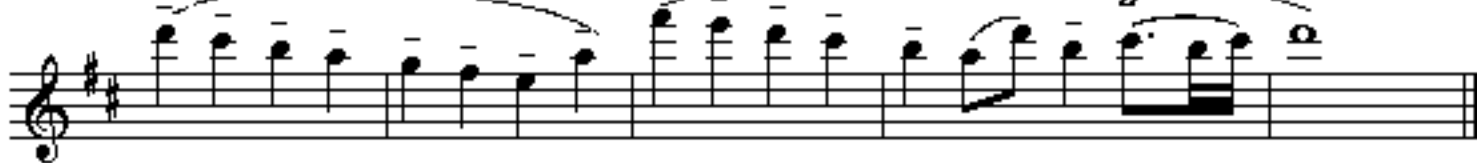

31

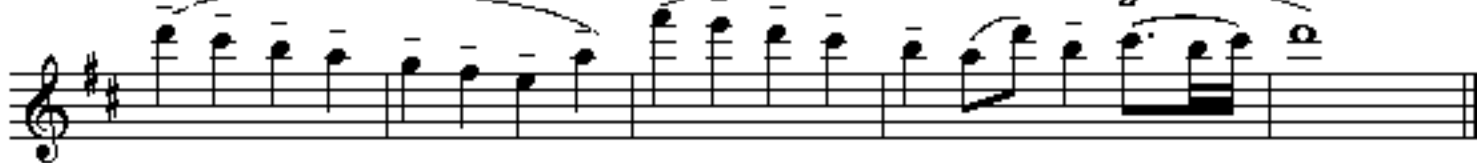

32

33

