

ADAGIO

Transcription
for violin (viola or cello)
and keyboard

Tomaso Albinoni
(1671 - 1750)

Adagio

31

39

47

55

63

70

76

84

92

100

110

117

124

131

138

ADAGIO

Transcription
for violin (viola or cello)
and keyboard

VIOLIN

Tomaso Albinoni
(1671 - 1750)

Adagio

8

13

22

27

40

49

55

60

3

7

3

3

3

3

3

3

67

71

78

92

100

109

116

121

138

ADAGIO

Transcription
for violin (viola or cello)
and keyboard

VIOLA

Tomaso Albinoni
(1671 - 1750)

Adagio

8

13

22

27

40

49

55

60

3

67

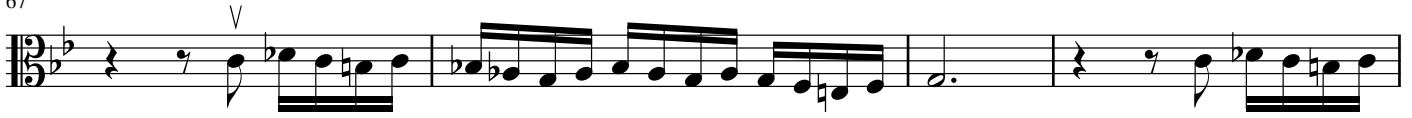

71

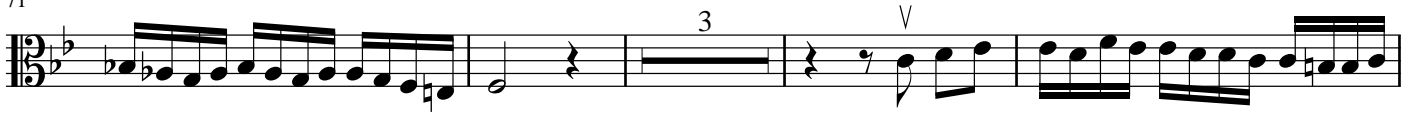

78

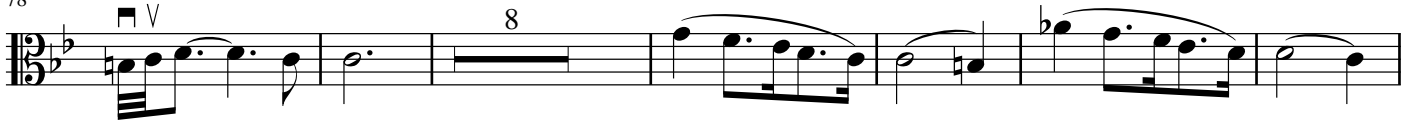

92

100

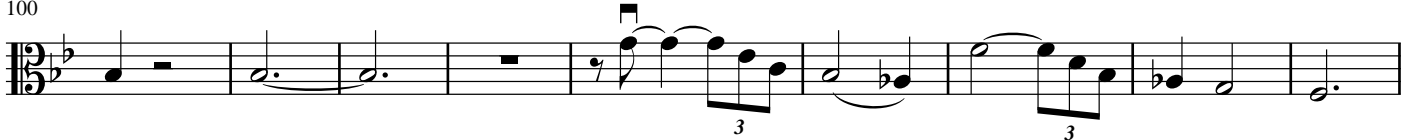

109

116

121

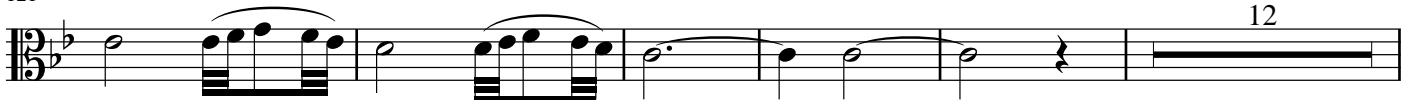

138

ADAGIO

Transcription
for violin (viola or cello)
and keyboard

VIOLONCELLO

Tomaso Albinoni
(1671 - 1750)

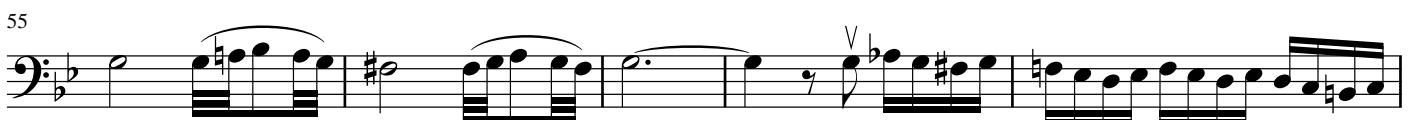
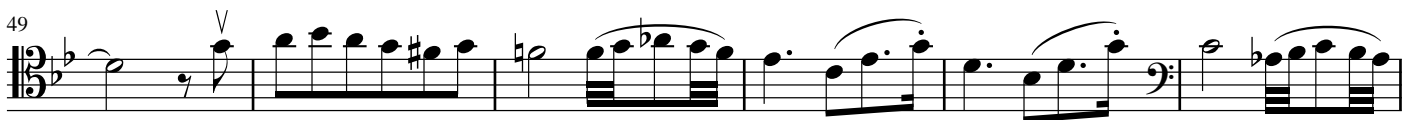
Adagio

67

71

78

92

100

109

116

121

138