Interlude from "Carmen"
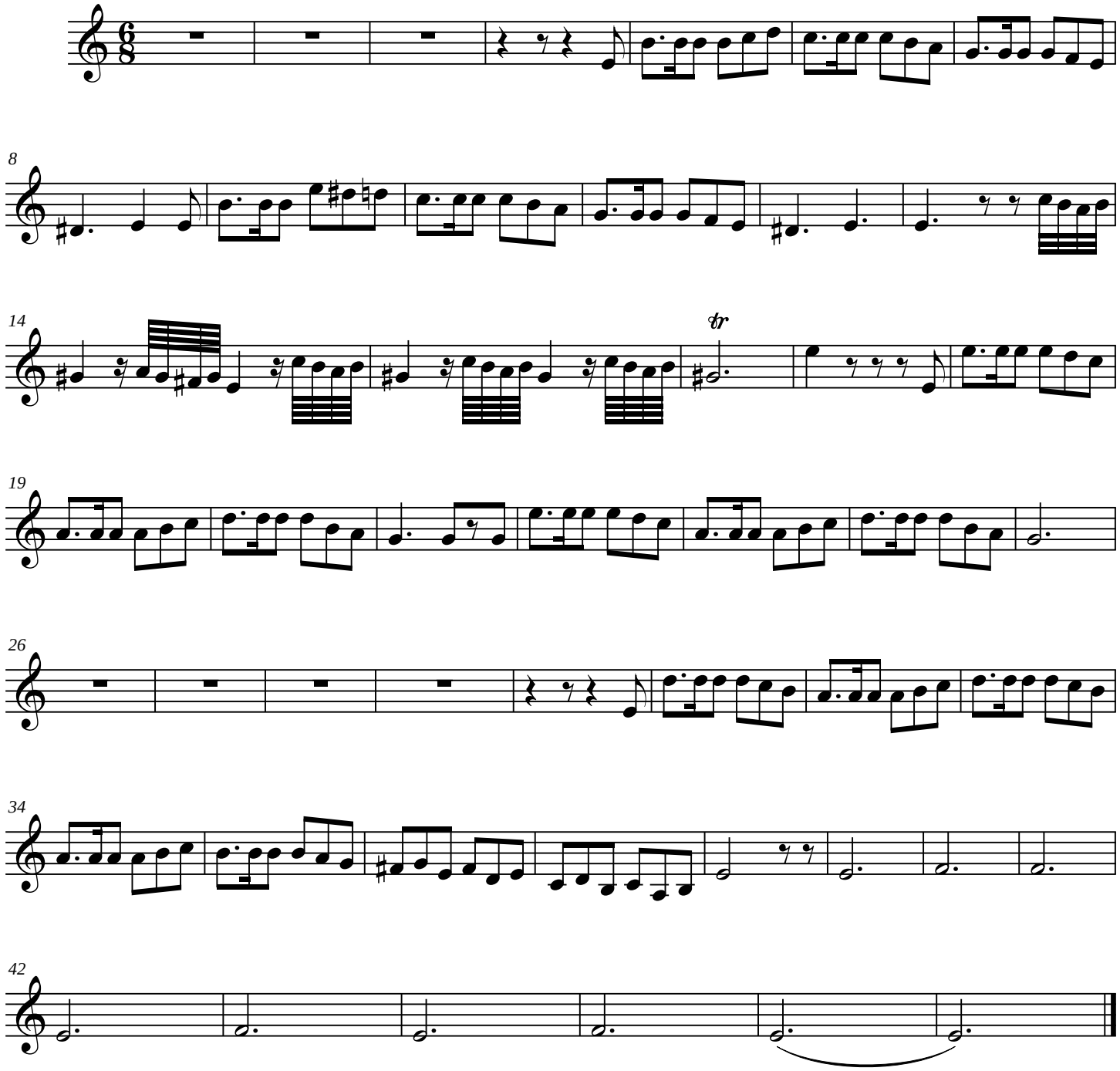
By Bizet