GEORG PHILIPP TELEMANN

1681 - 1767

Konzert

G-Dur / Sol majeur / G major

für 2 Violen, Streicher und Basso continuo

Herausgegeben von Walter Lebermann

Klavierauszug vom Herausgeber Edition Schott 5959
Partitur, zugleich Cembalo Edition Schott 6134
4 Stimmen

B. SCHOTT'S SÖHNE · MAINZ
Schott & Co. Ltd., London · Schott Music Corp., New York
Printed in Germany

Konzert

G-Dur / Sol majeur / G major

Herausgegeben von
Walter Lebermann

Georg Philipp Telemann

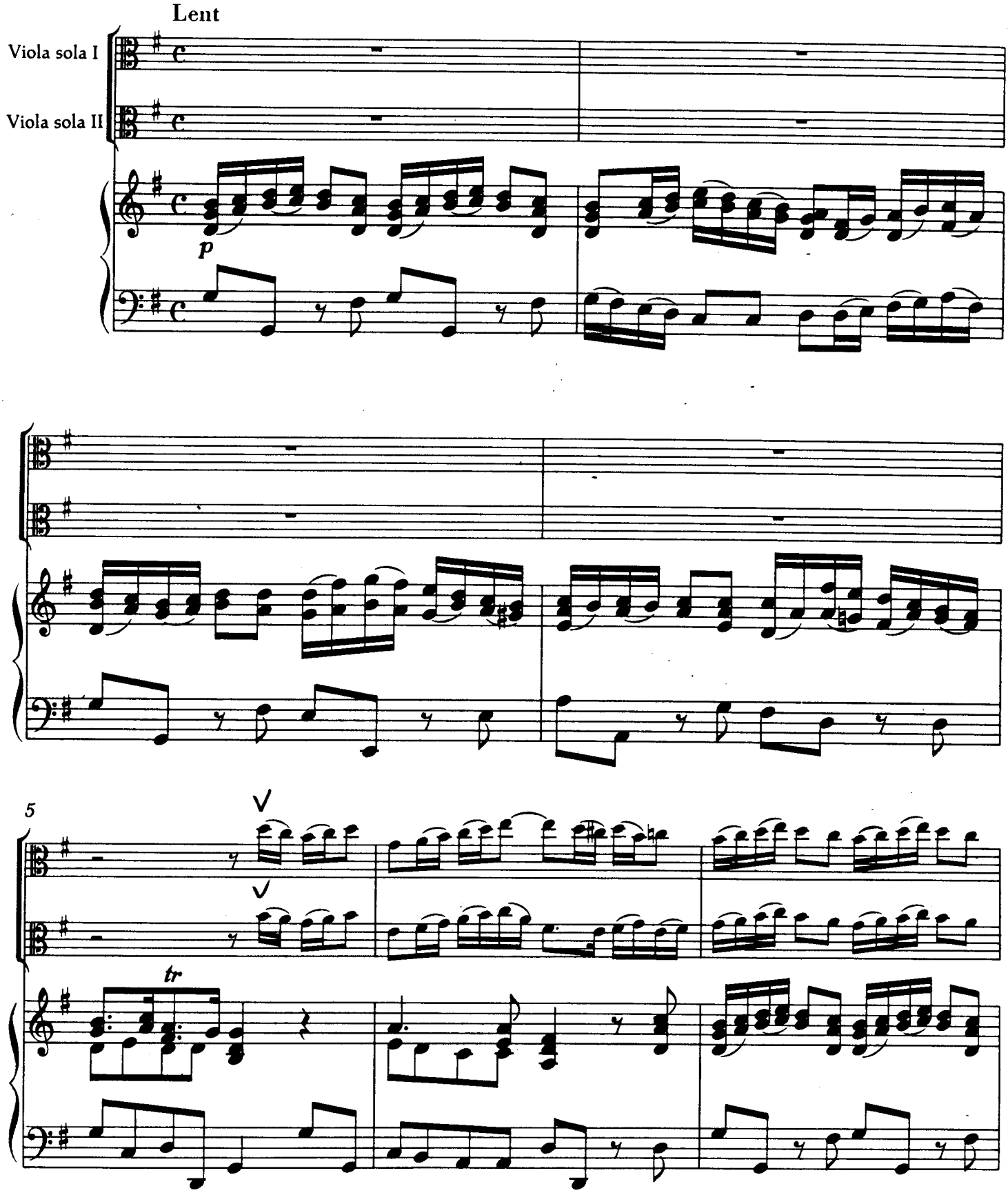

© B. Schott's Söhne, Mainz, 1970

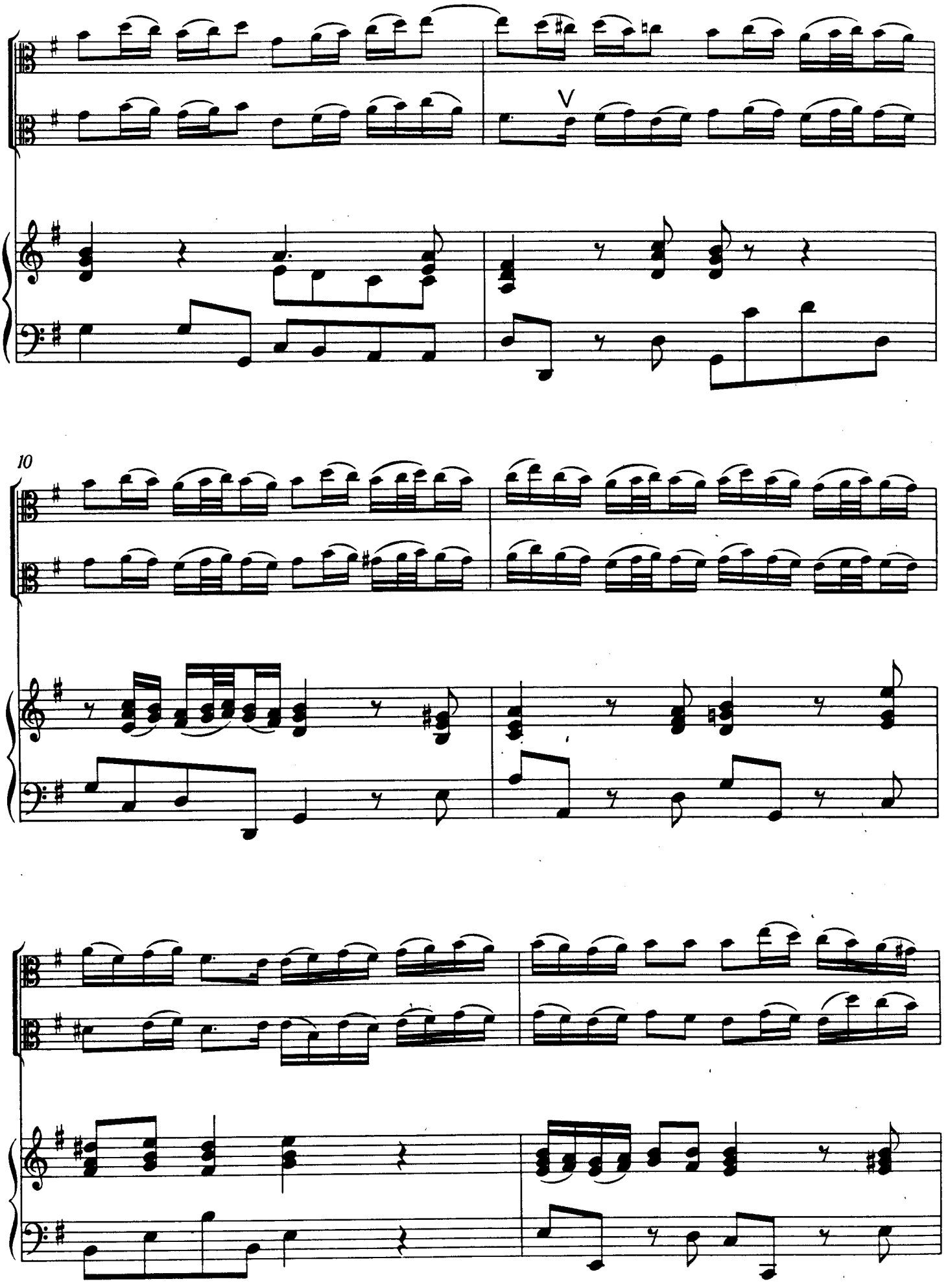
V
10

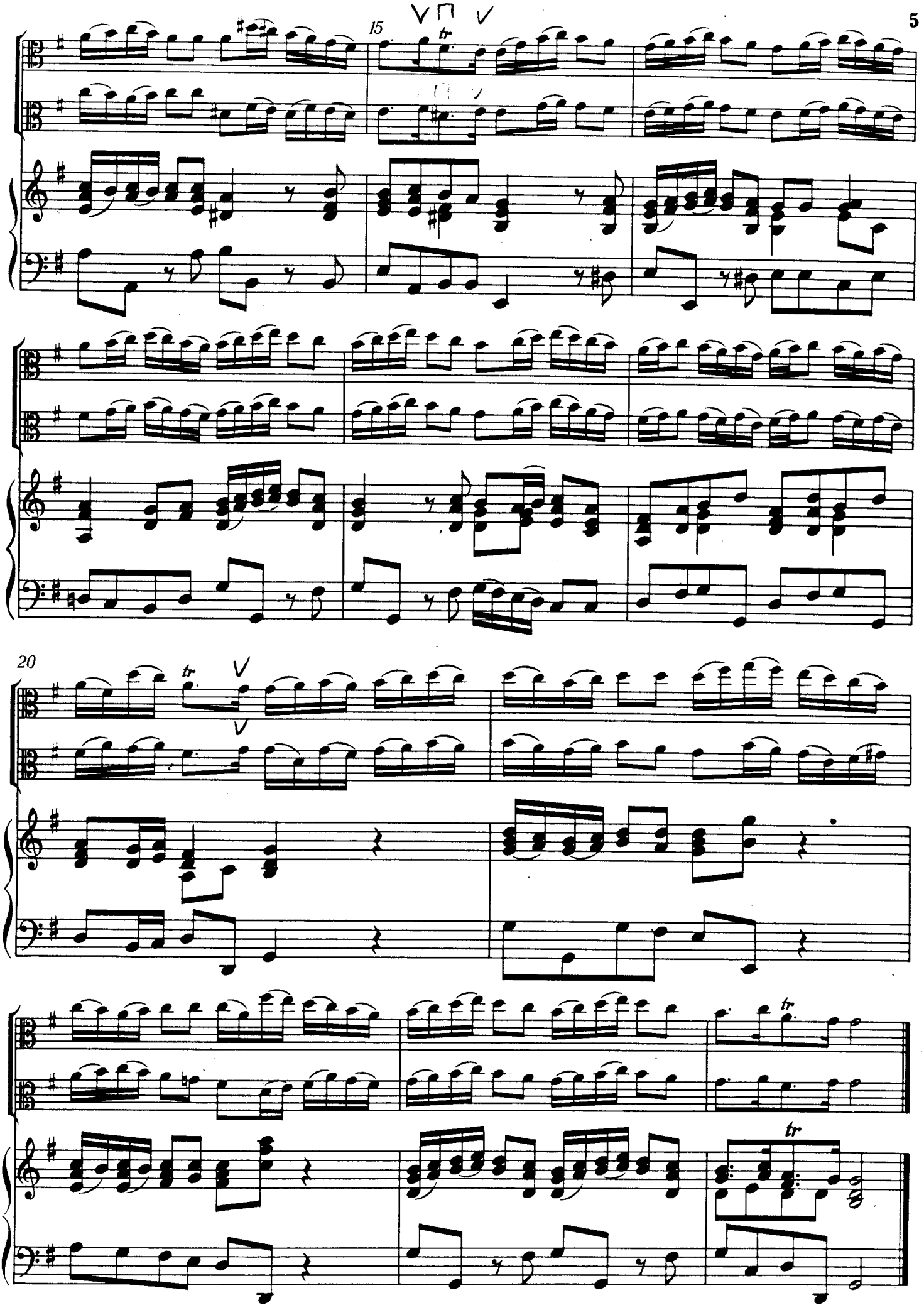
15
20

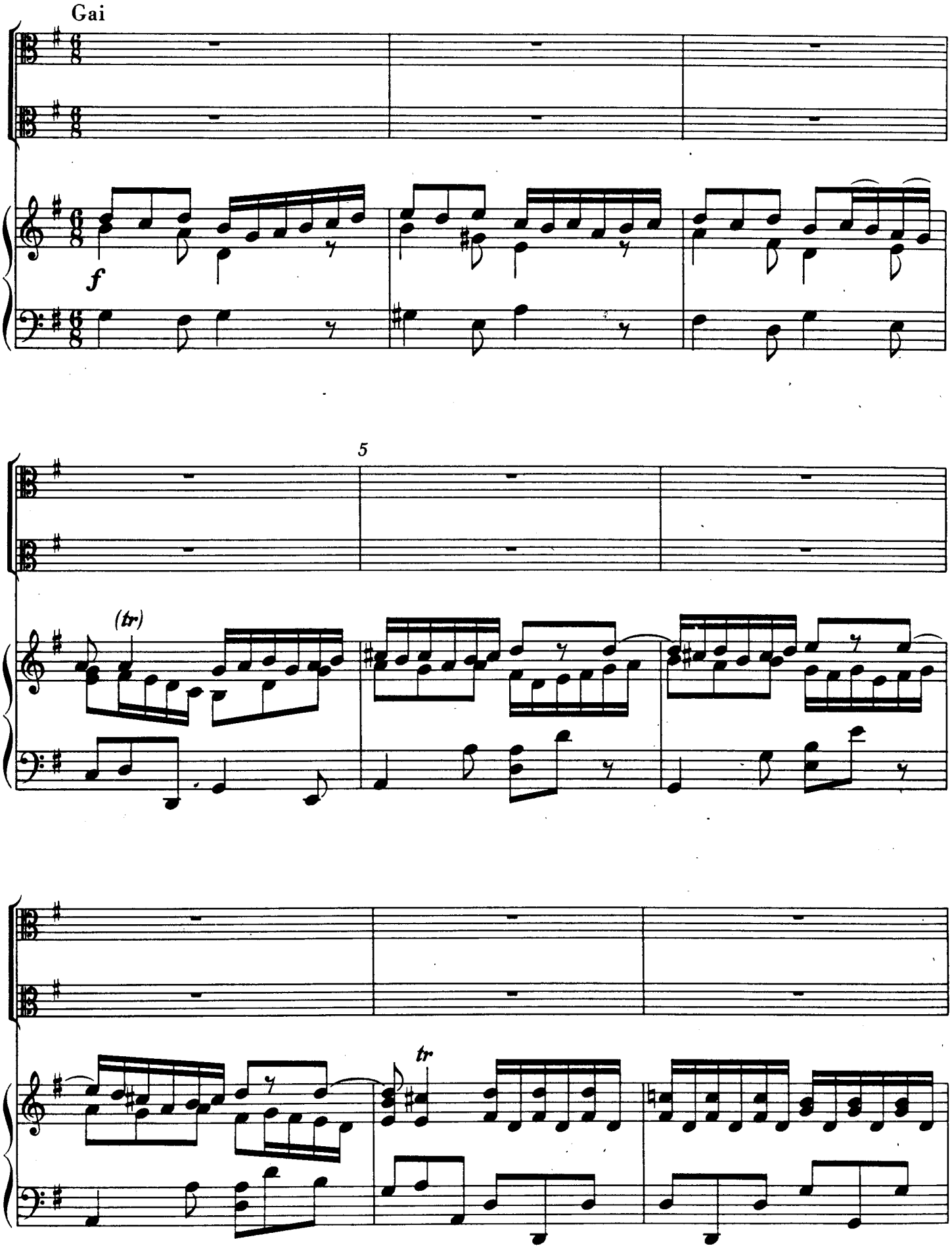
Gai
f
5
(tr)
tr

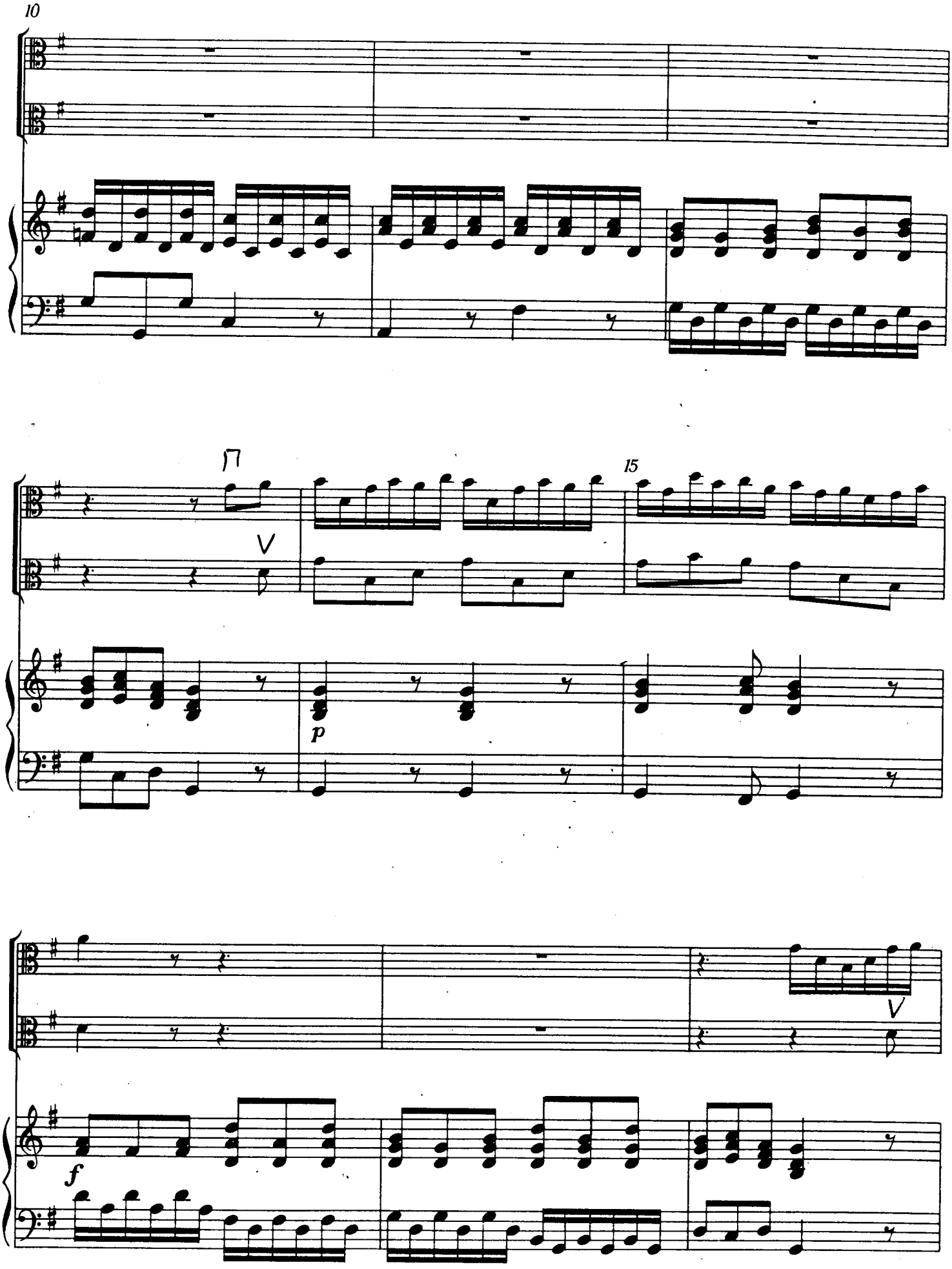
10
15
V
p
V
f

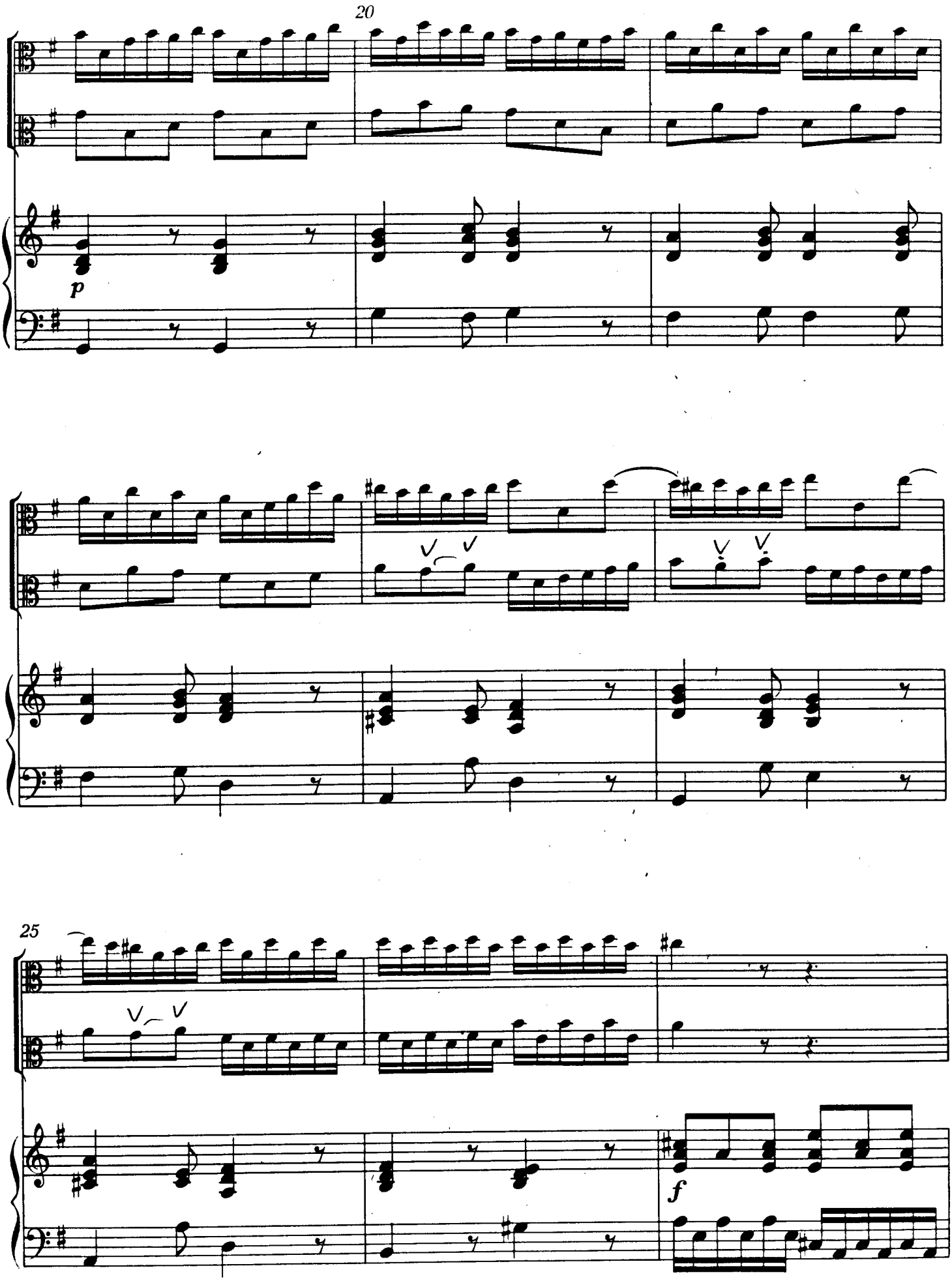
20
p
25
f

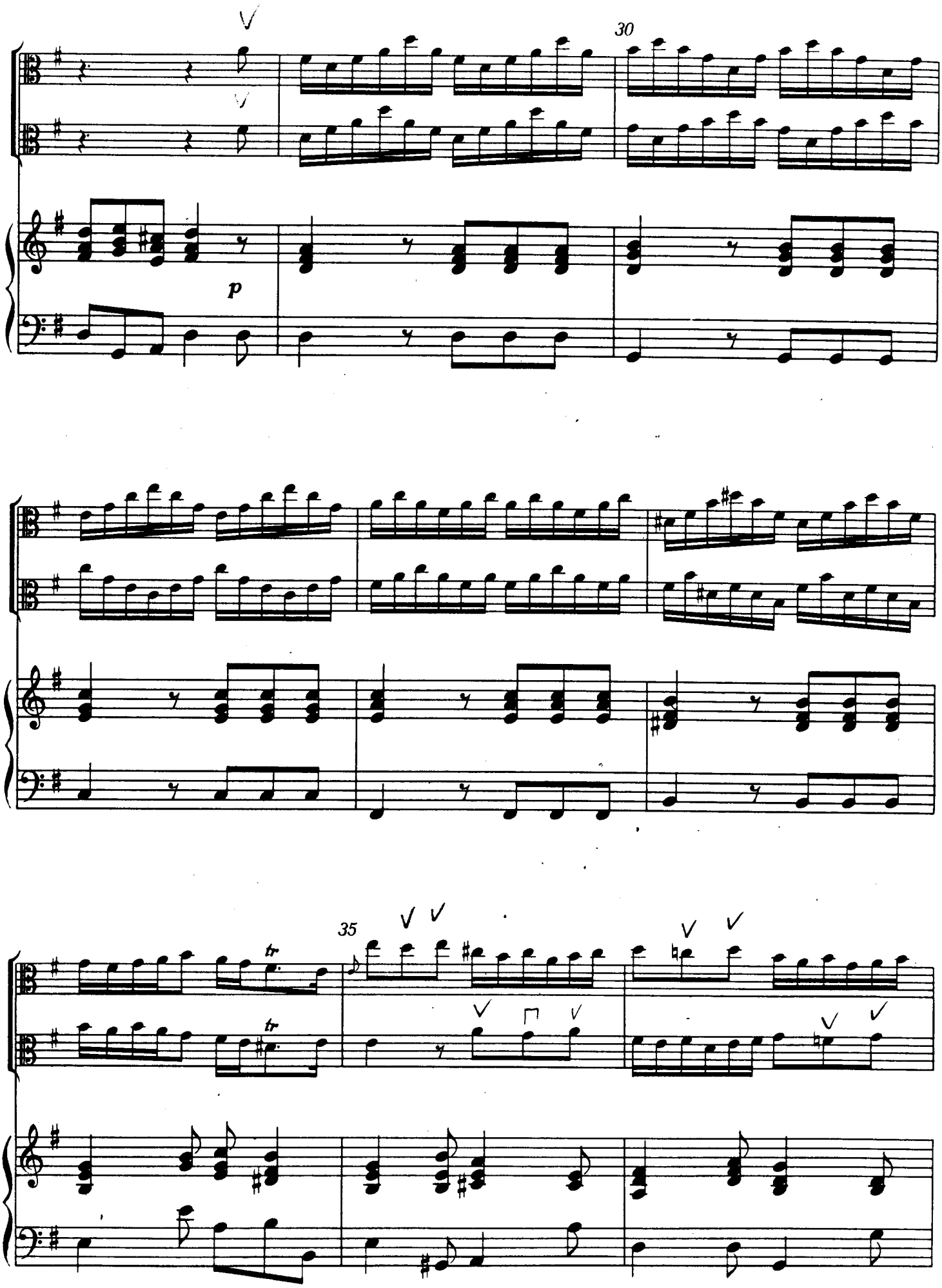
30
p
35
tr
tr

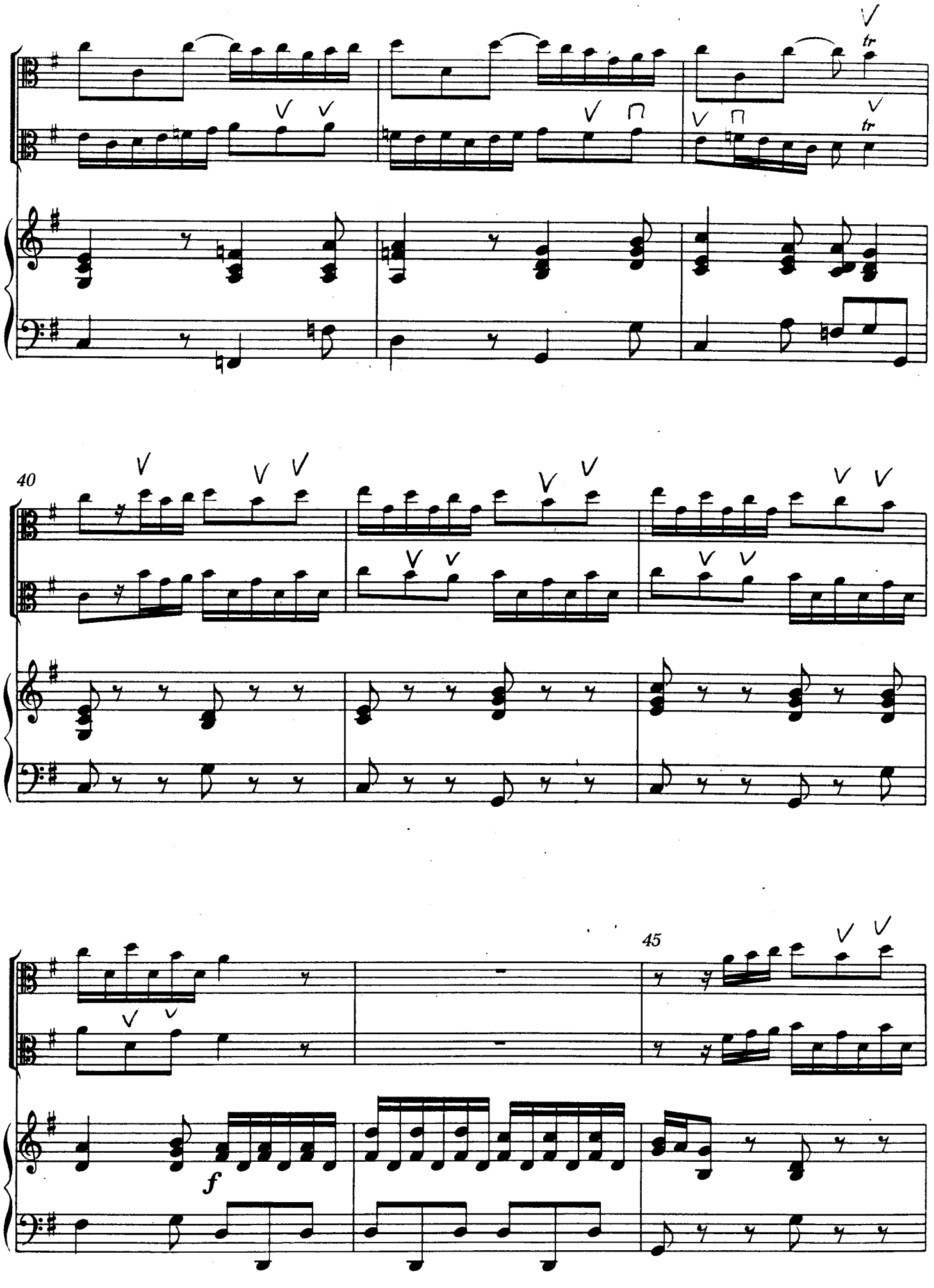
tr
tr
40
45
f

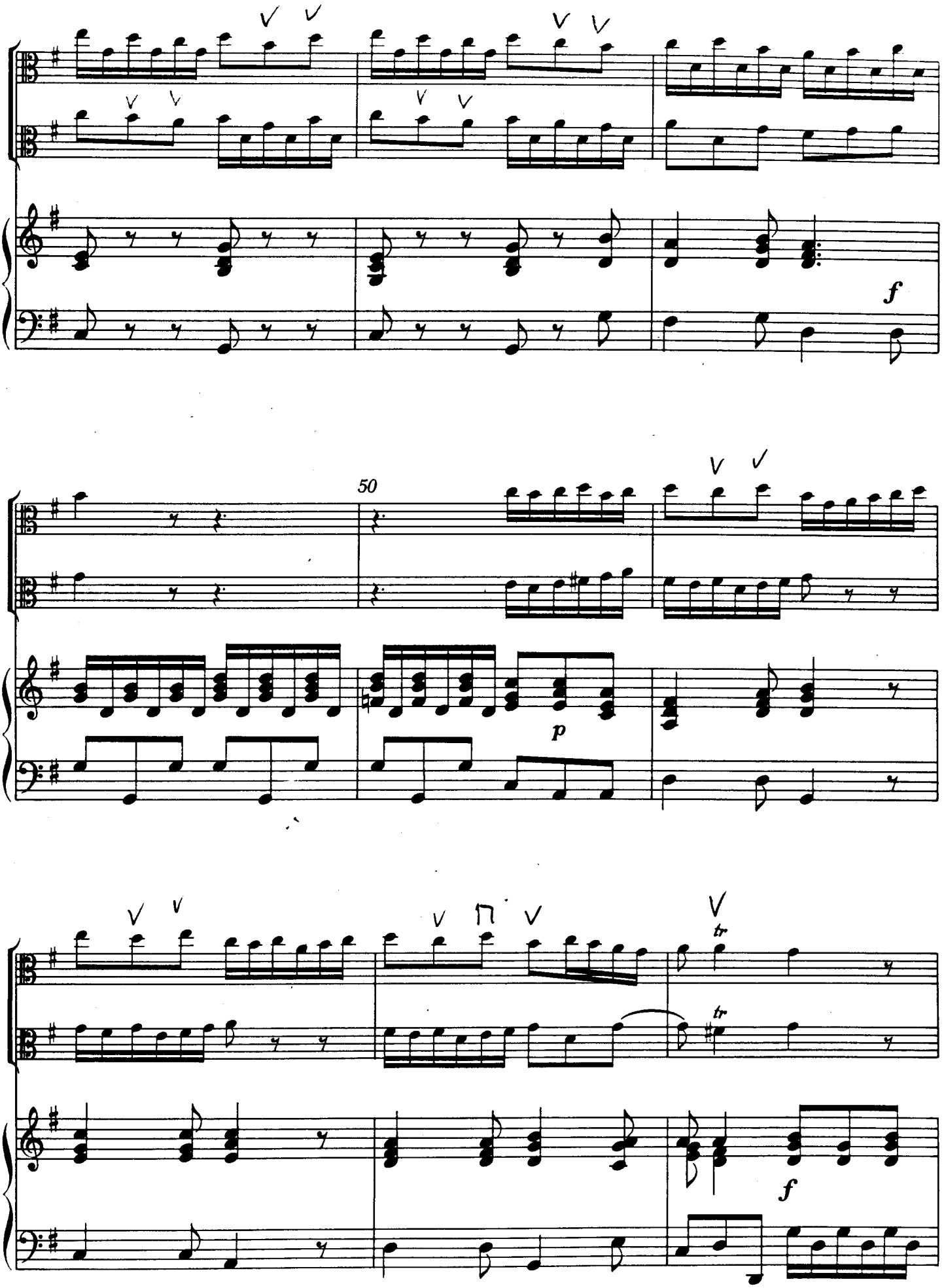
50
f
p
tr
tr
f

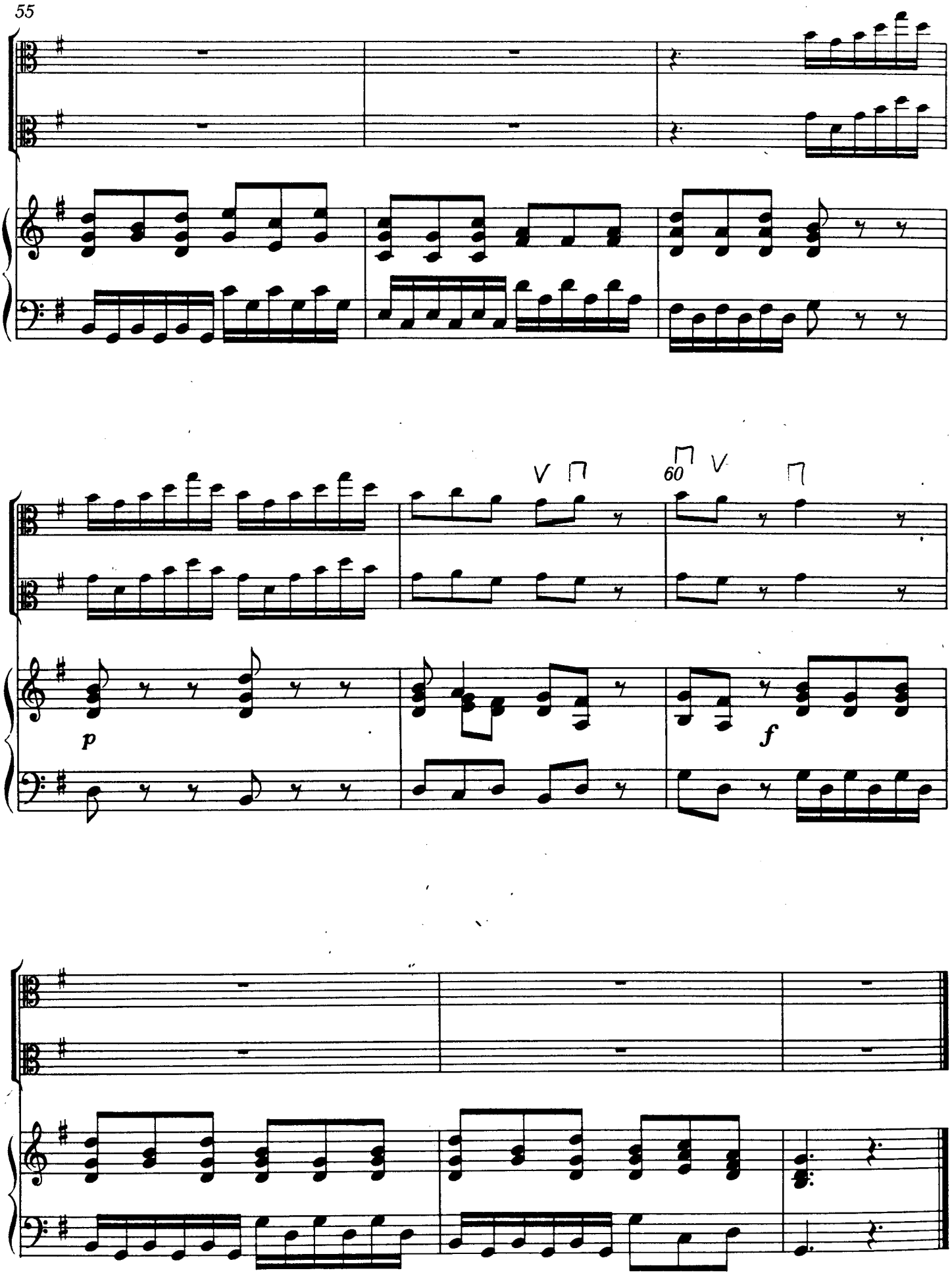
55
60
V
V
p
f

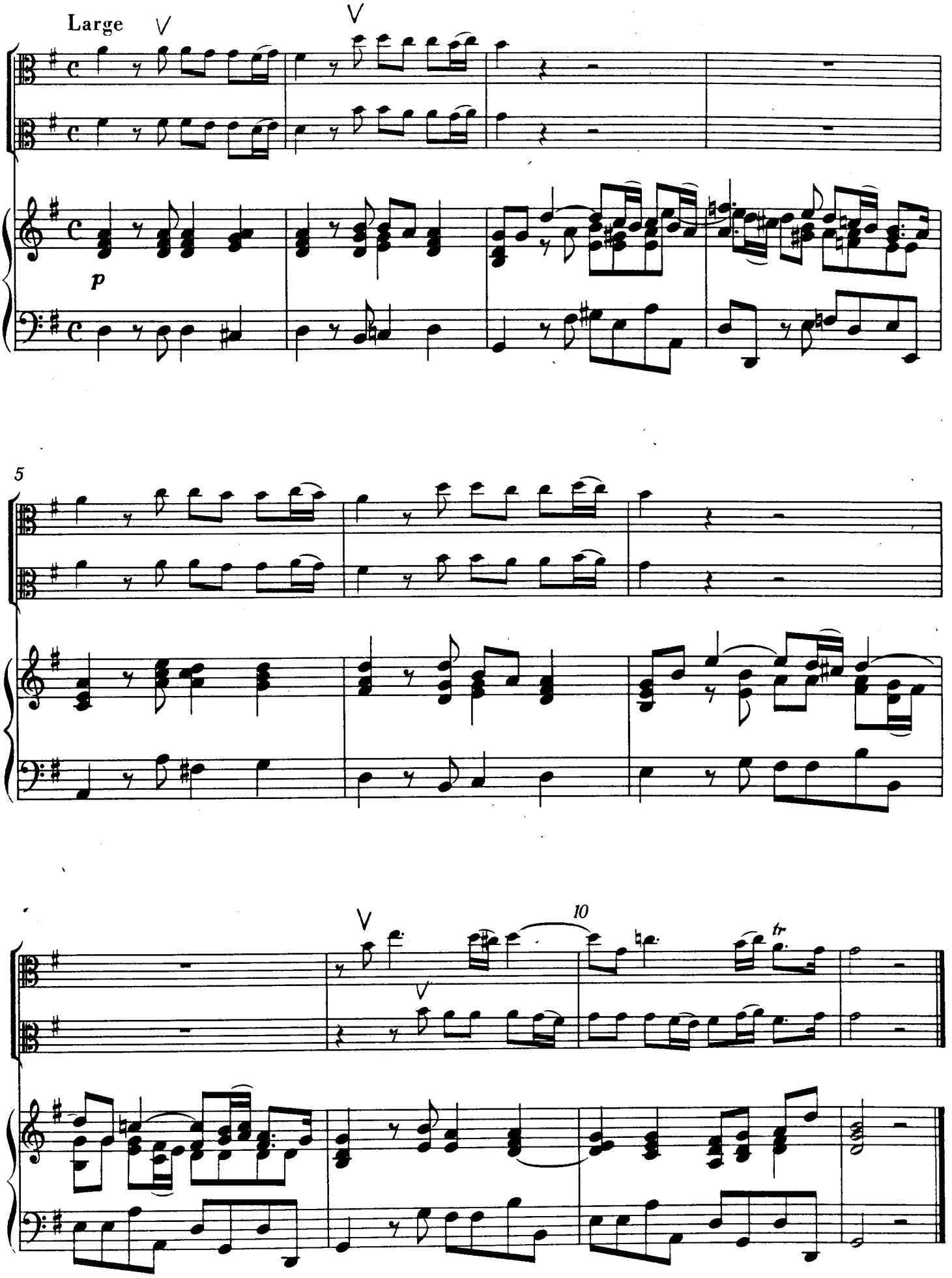
Large
V
V
p
5
V
10
V
tr

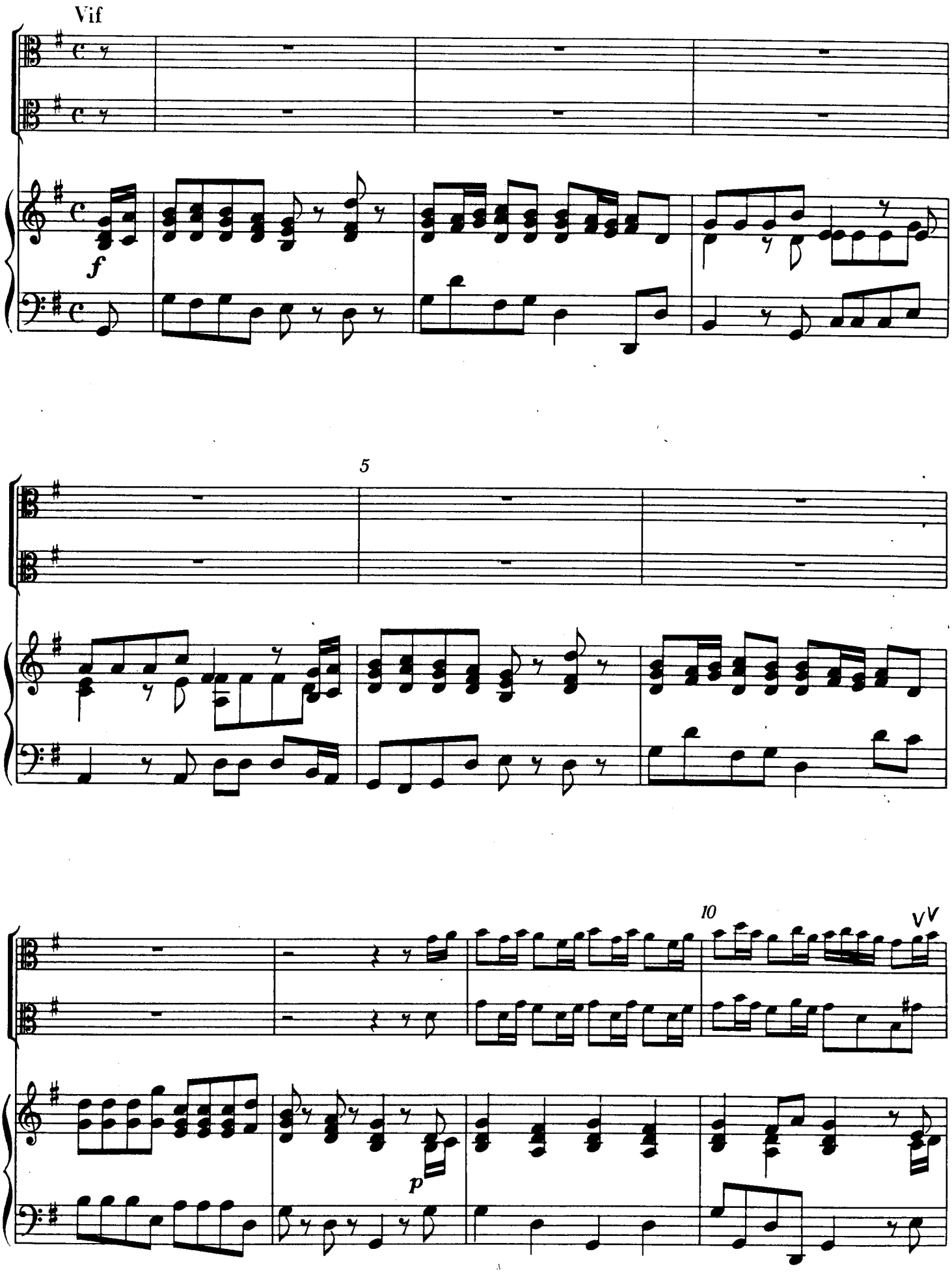
Vif
f
5
10
p

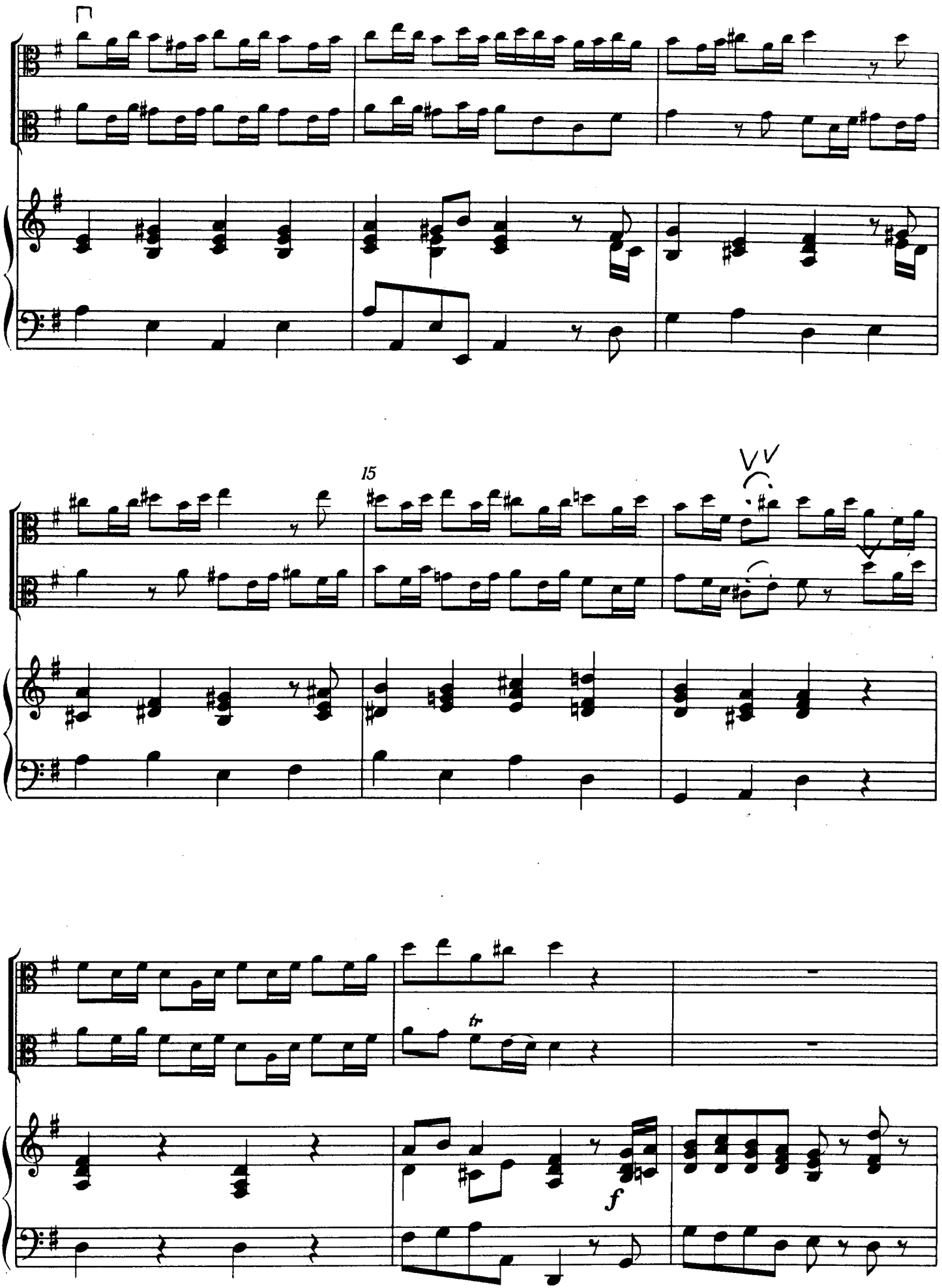
15
tr
f

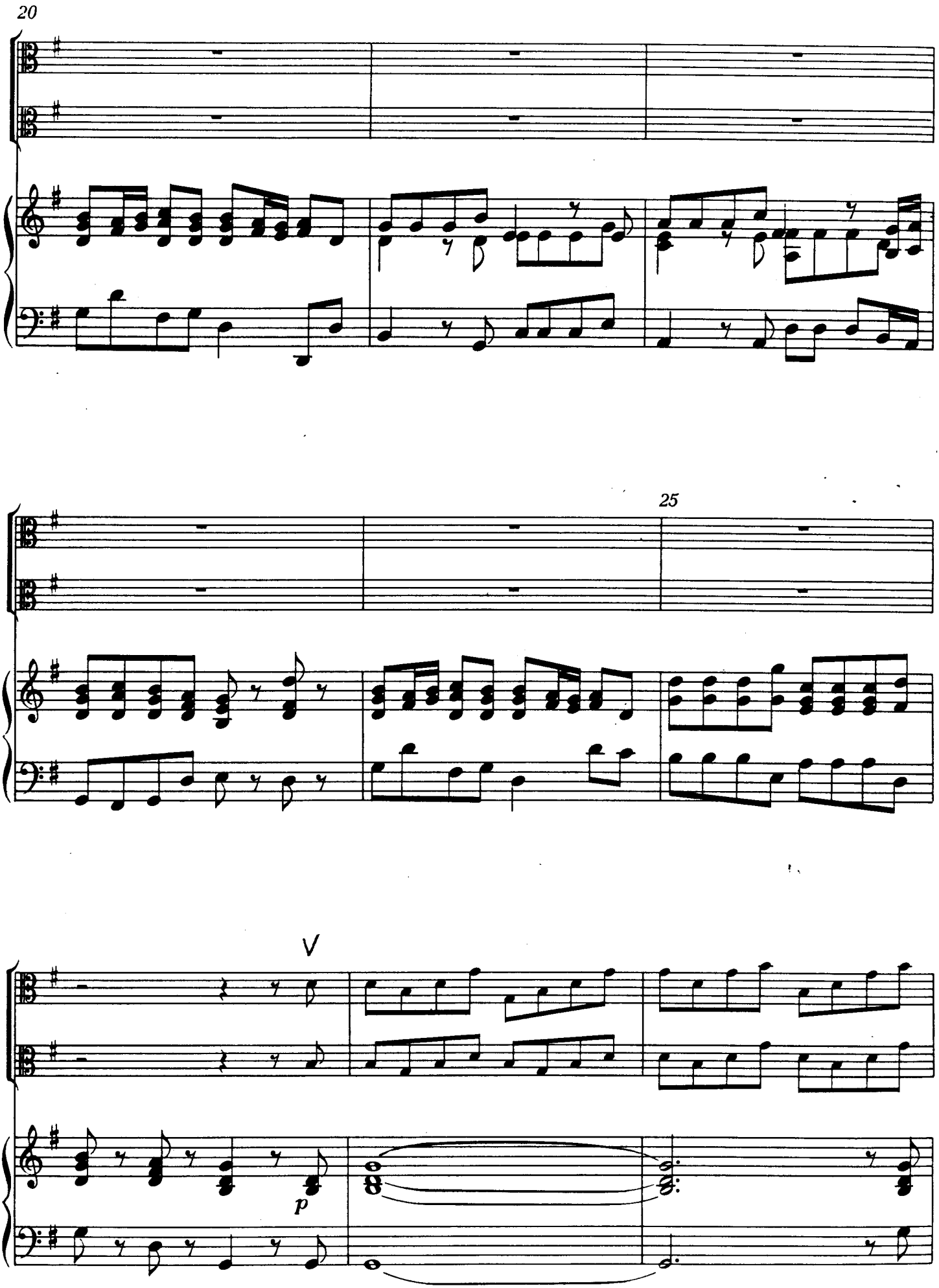
20
25
V
p

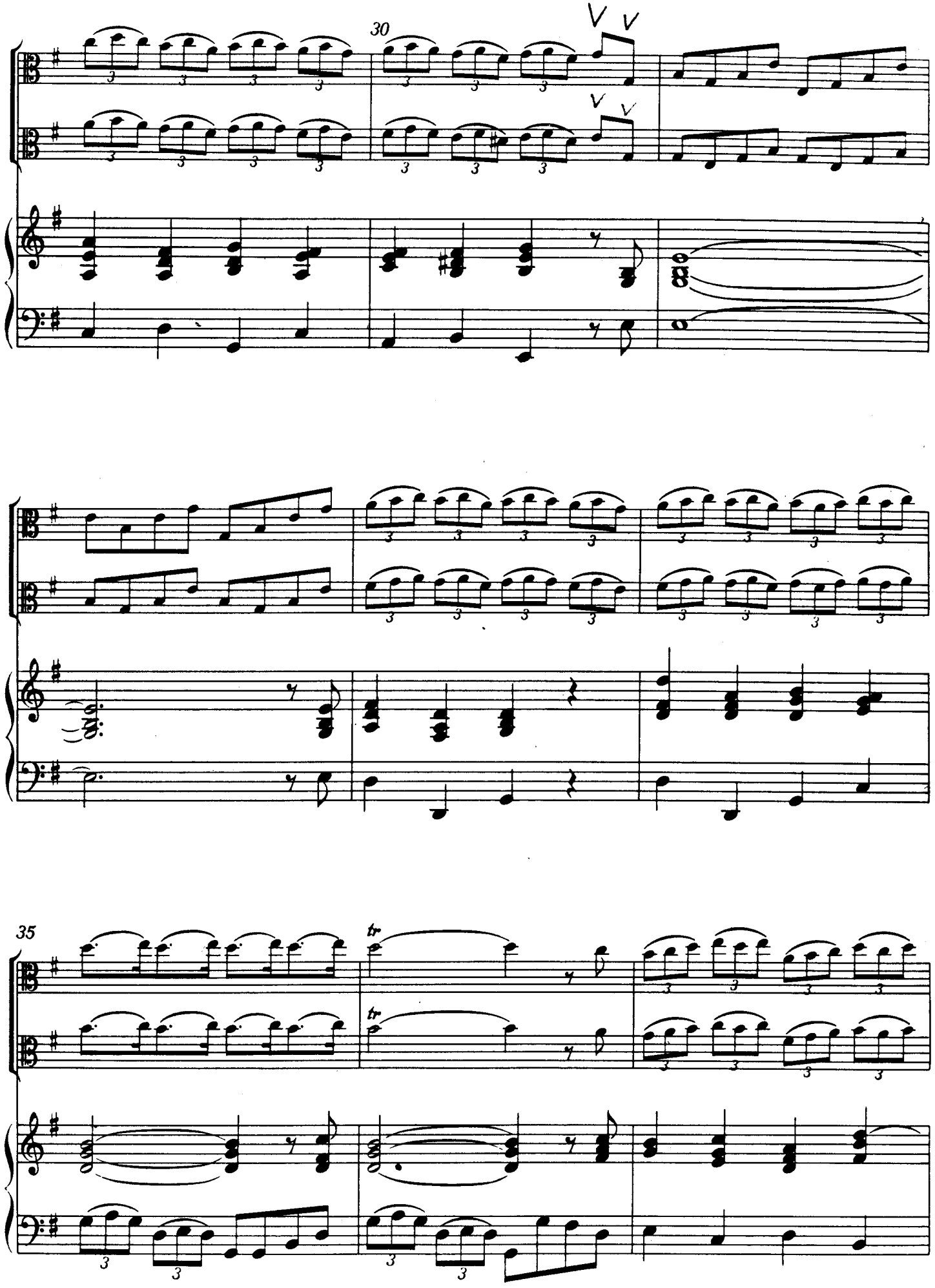
30
V V
V V
35
tr
tr

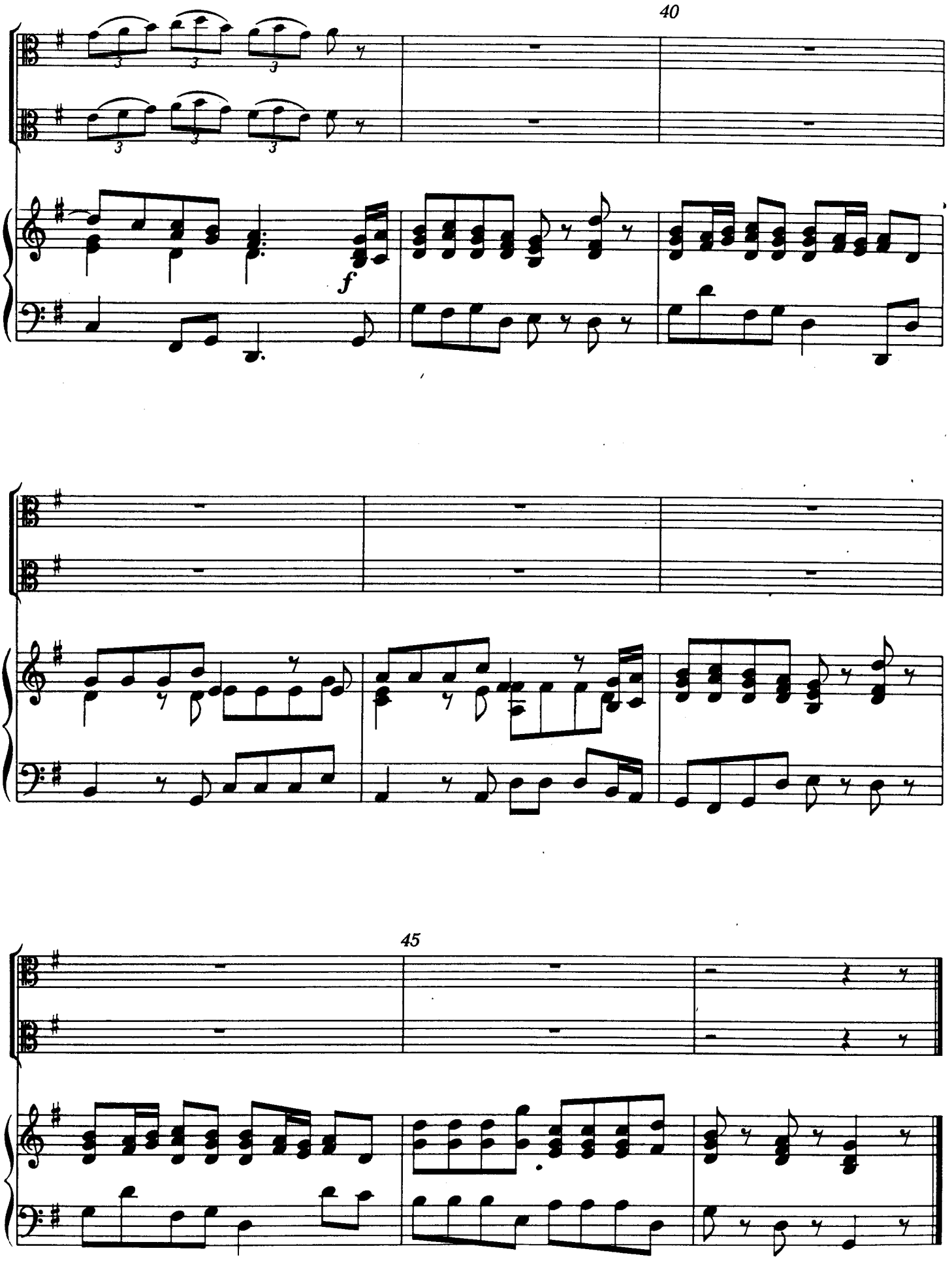
40
f
45

Viola sola I

GEORG PHILIPP TELEMANN

Konzert

G-Dur / Sol majeur / G major

(Lebermann)

B. SCHOTT'S SÖHNE · MAINZ

Printed in Germany

zu Edition Schott 5959

Konzert

G-Dur / Sol majeur / G major

Herausgegeben von
Walter Lebermann

Georg Philipp Telemann

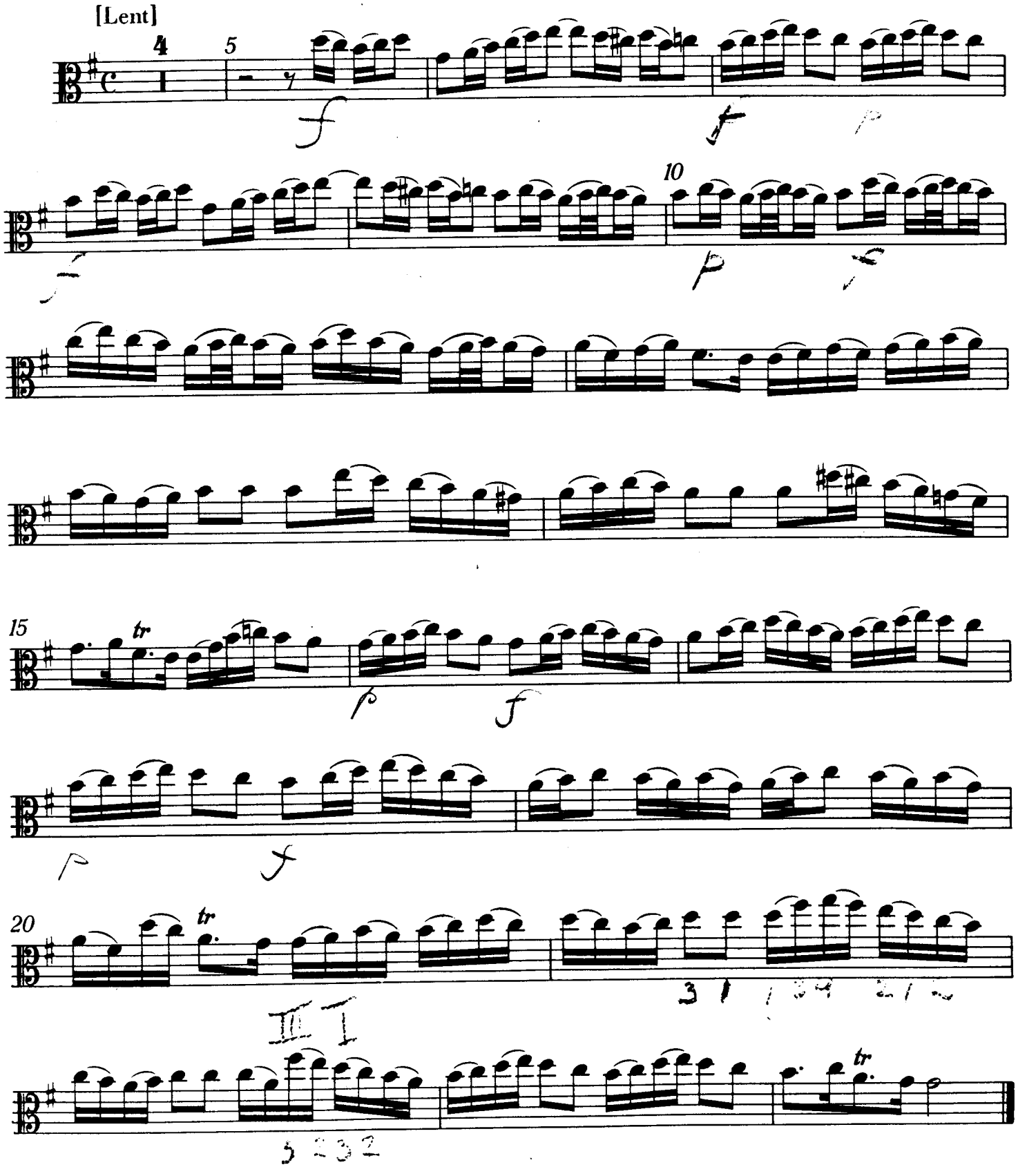

© B. Schott's Söhne, Mainz, 1970

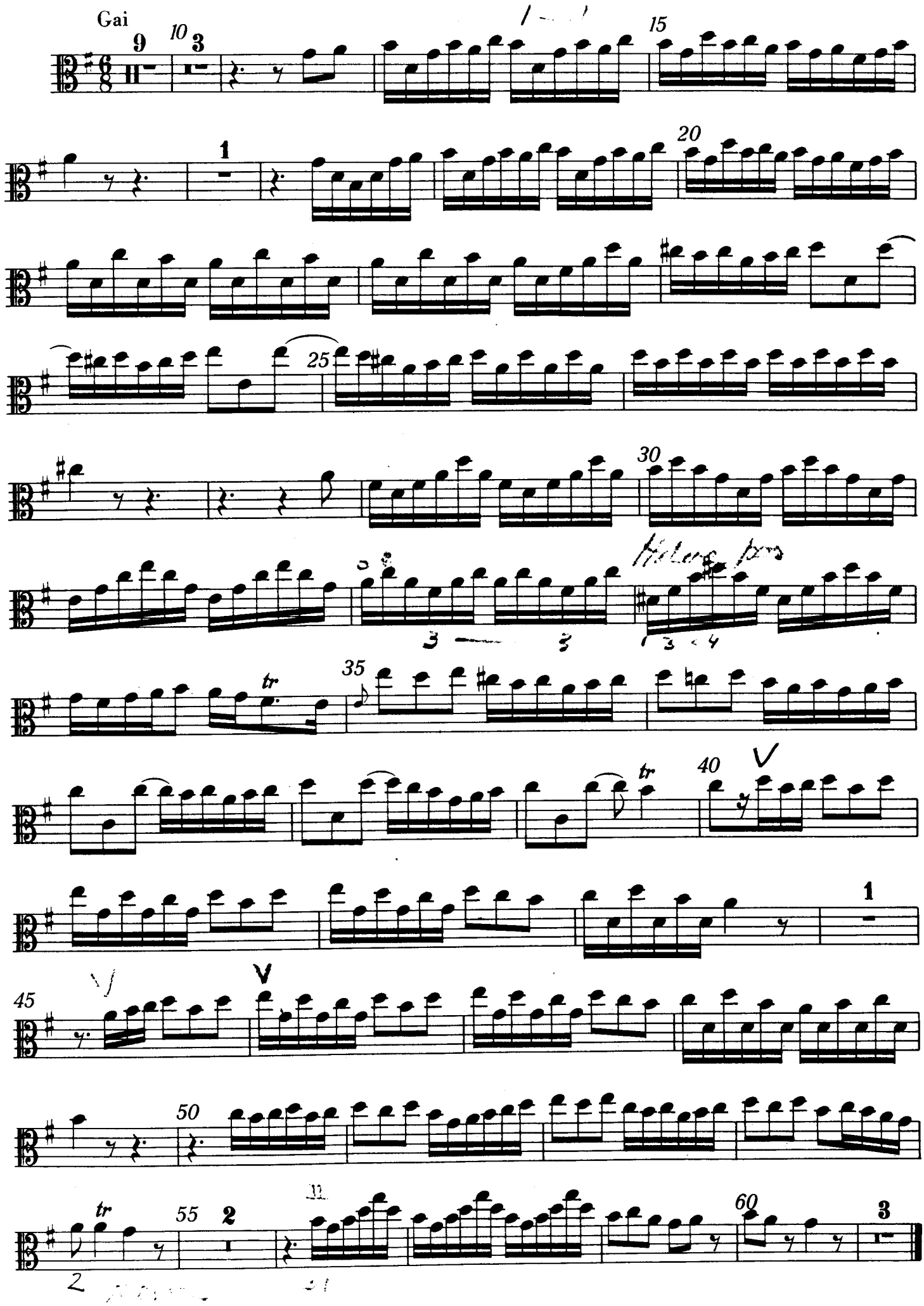
Gai
9
10
3
15
1
20
25
30
35
tr
40
V
1
45
V
50
tr
55
2
60
3

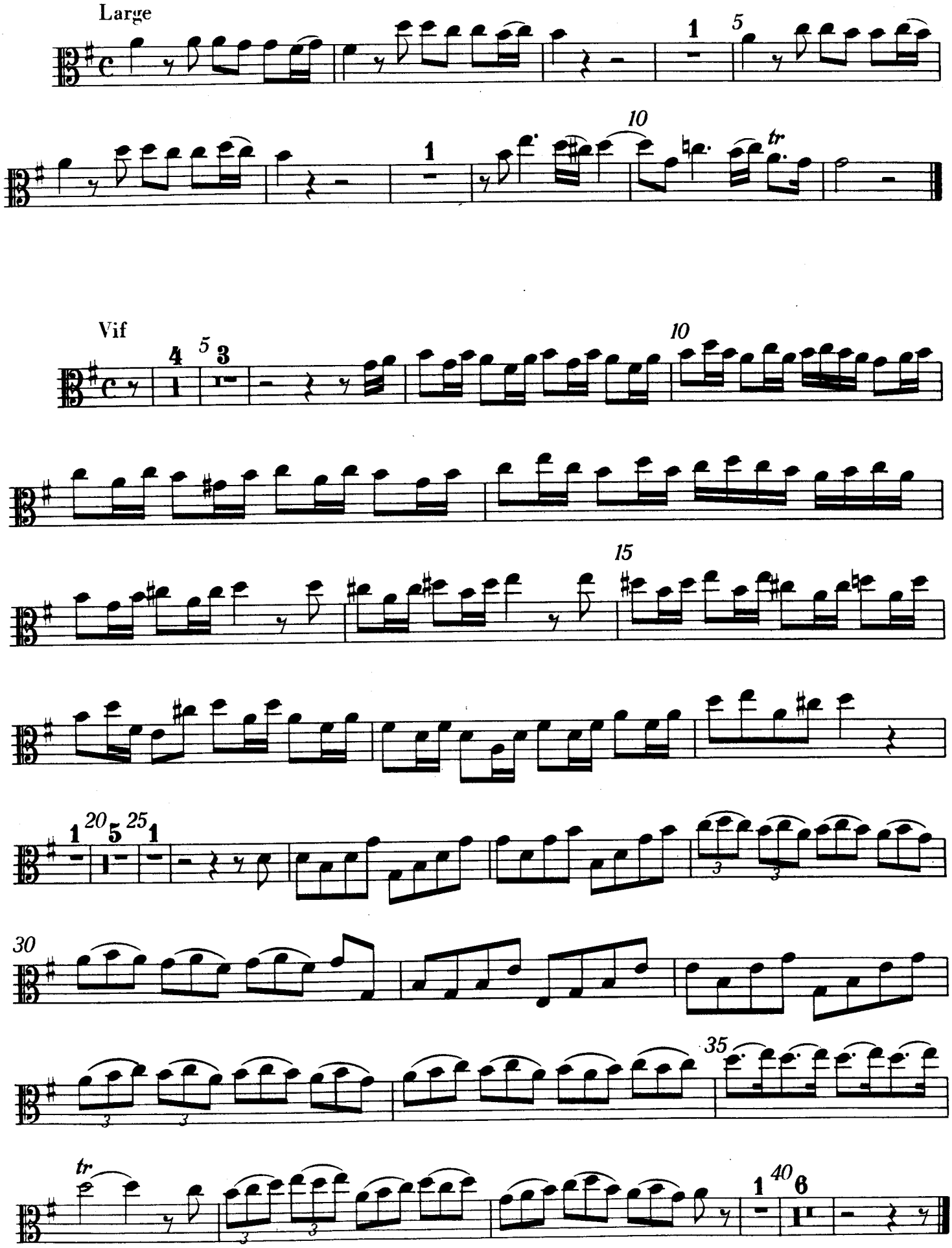

Verlag: B. Schott's Söhne, Mainz 42502

Viola sola II

GEORG PHILIPP TELEMANN

Konzert

G-Dur / Sol majeur / G major

(Lebermann)

B. SCHOTT'S SÖHNE · MAINZ

Printed in Germany

zu Edition Schott 5959

Konzert

G-Dur / Sol majeur / G major

Herausgegeben von
Walter Lebermann

Georg Philipp Telemann

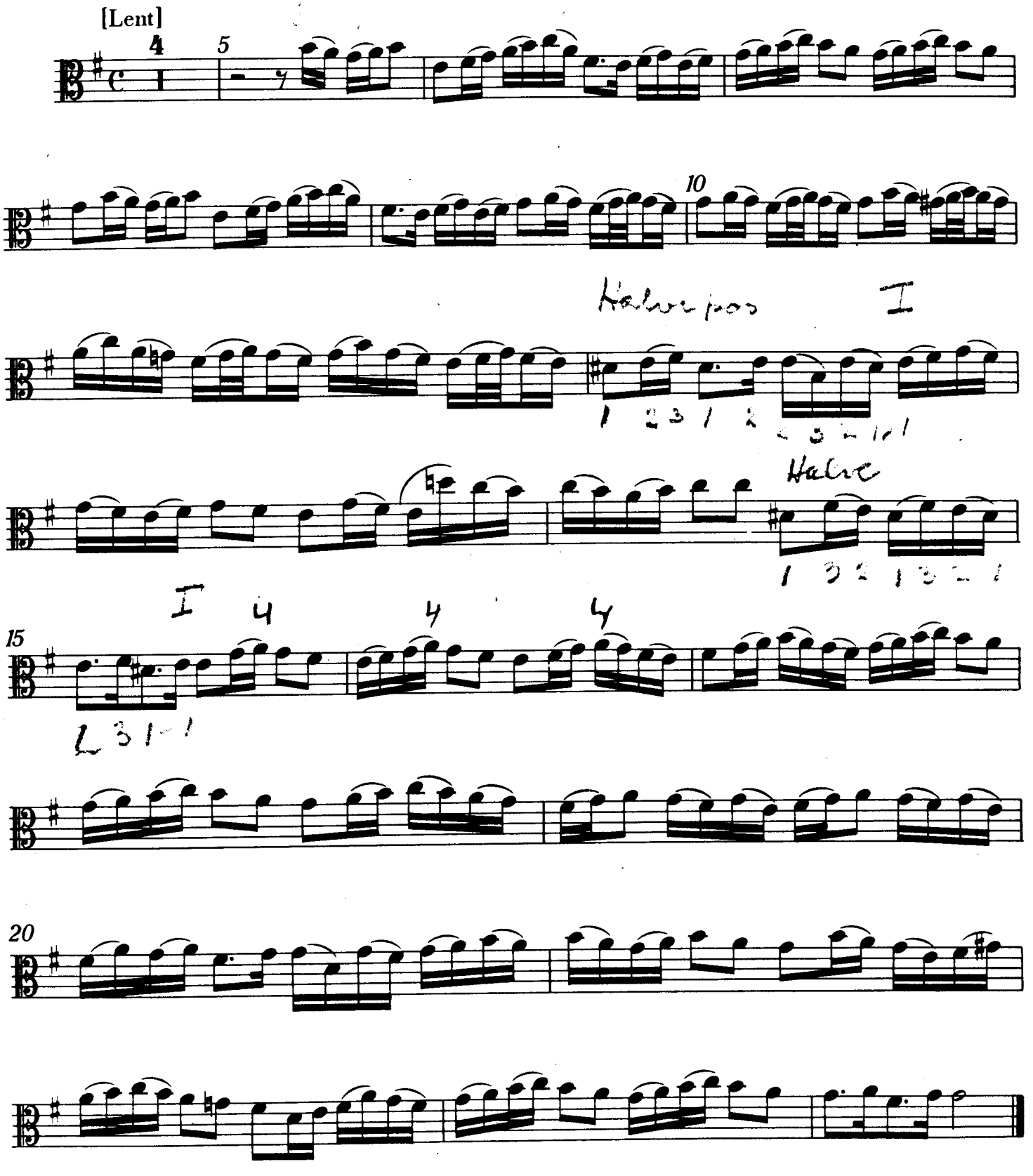

© B. Schott's Söhne, Mainz, 1970

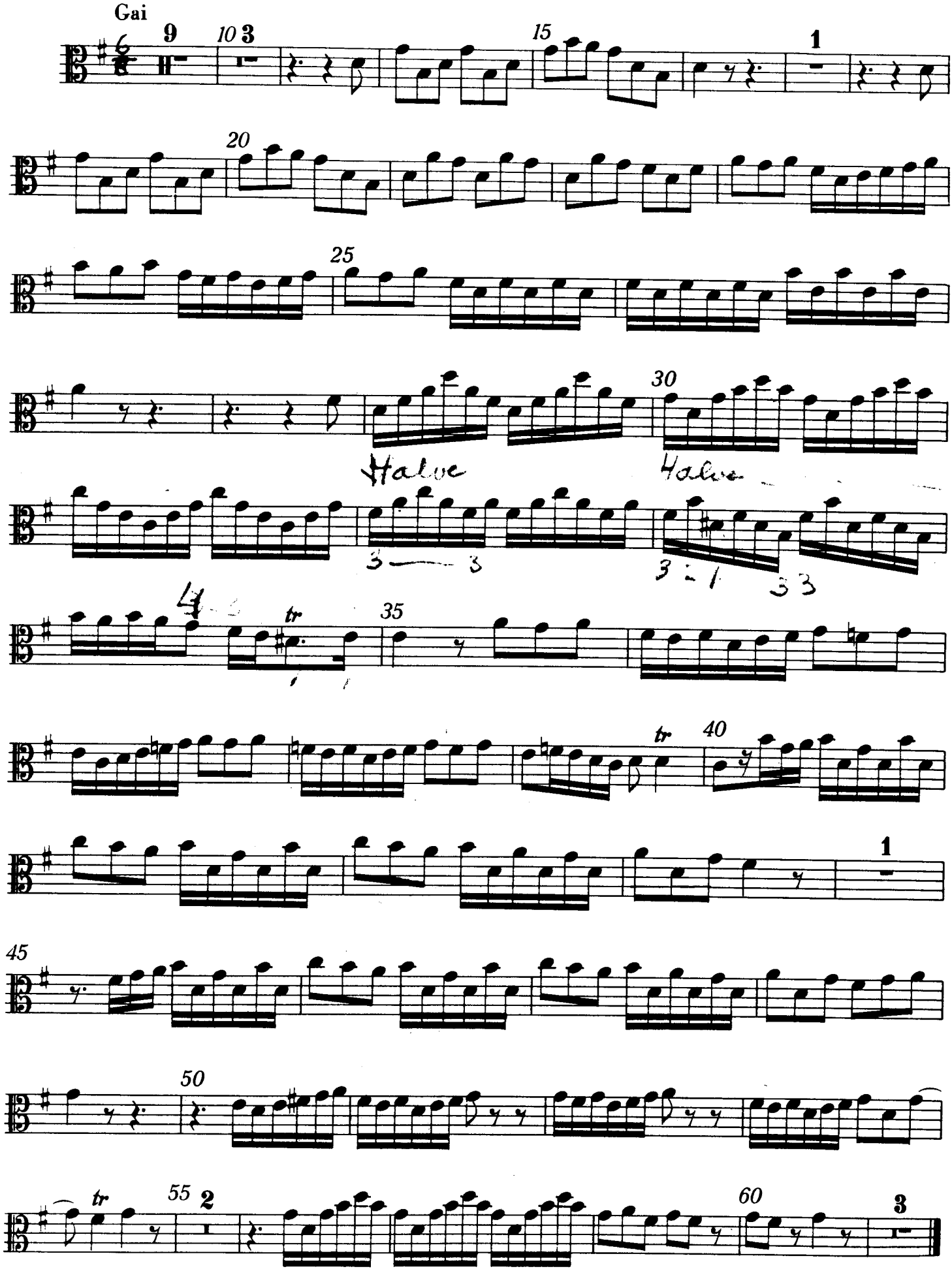
Gai
Halve
Halve

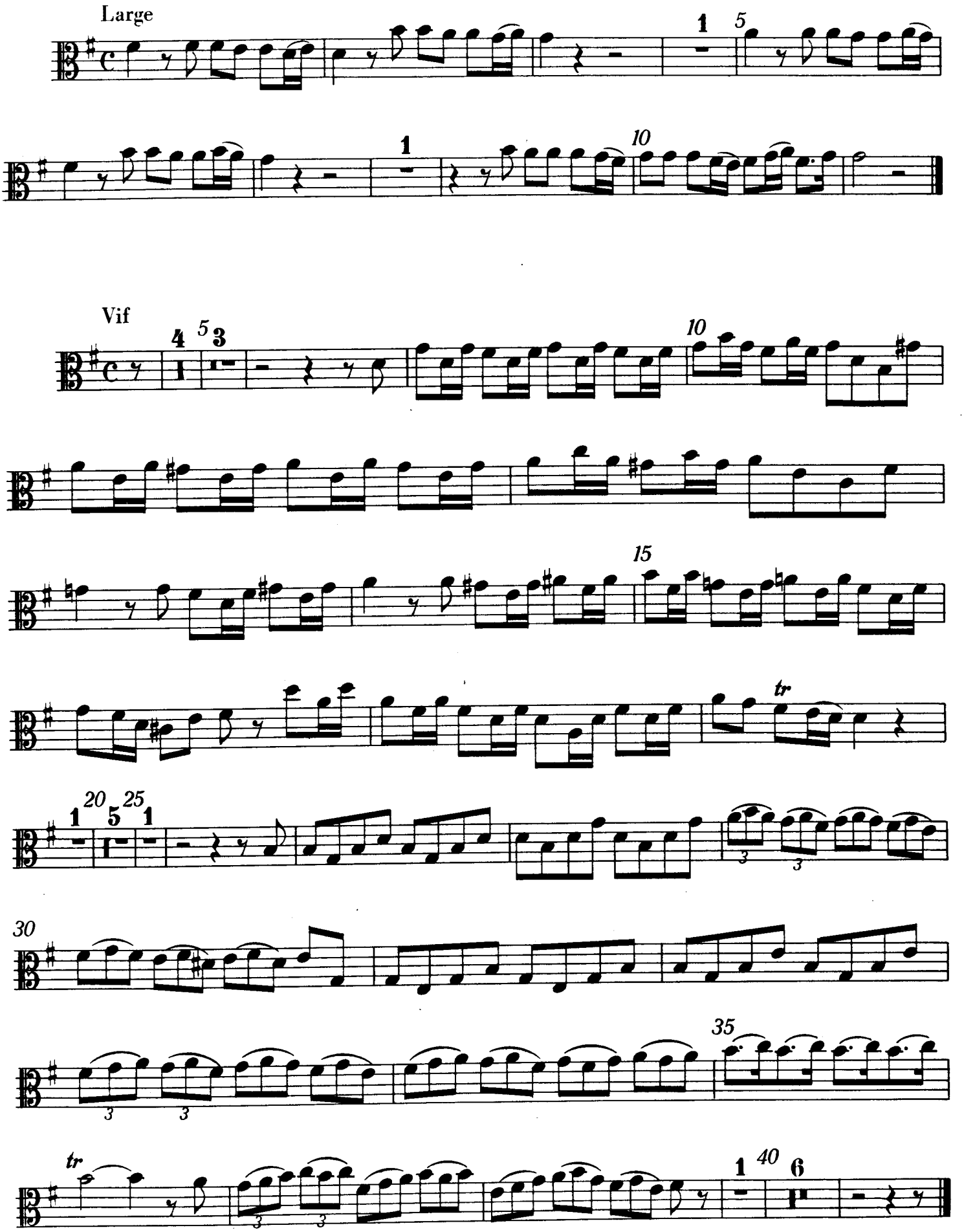

Verlag: B. Schott's Söhne, Mainz 42502

Violino I

Konzert

G-Dur / Sol majeur / G major

Herausgegeben von
Walter Lebermann

Georg Philipp Telemann

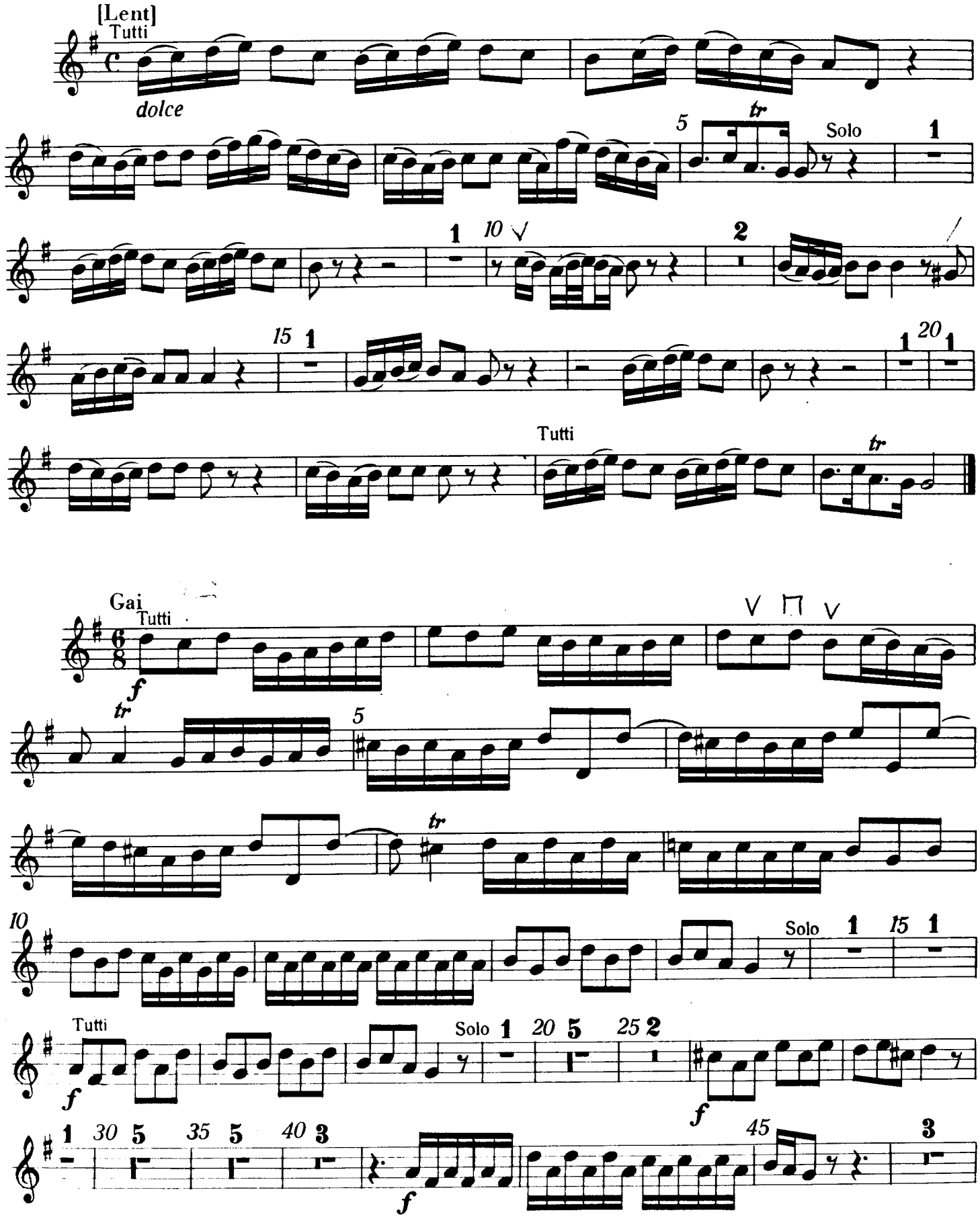

© B. Schott's Söhne, Mainz, 1970

Printed in Germany

zu Edition Schott 6134

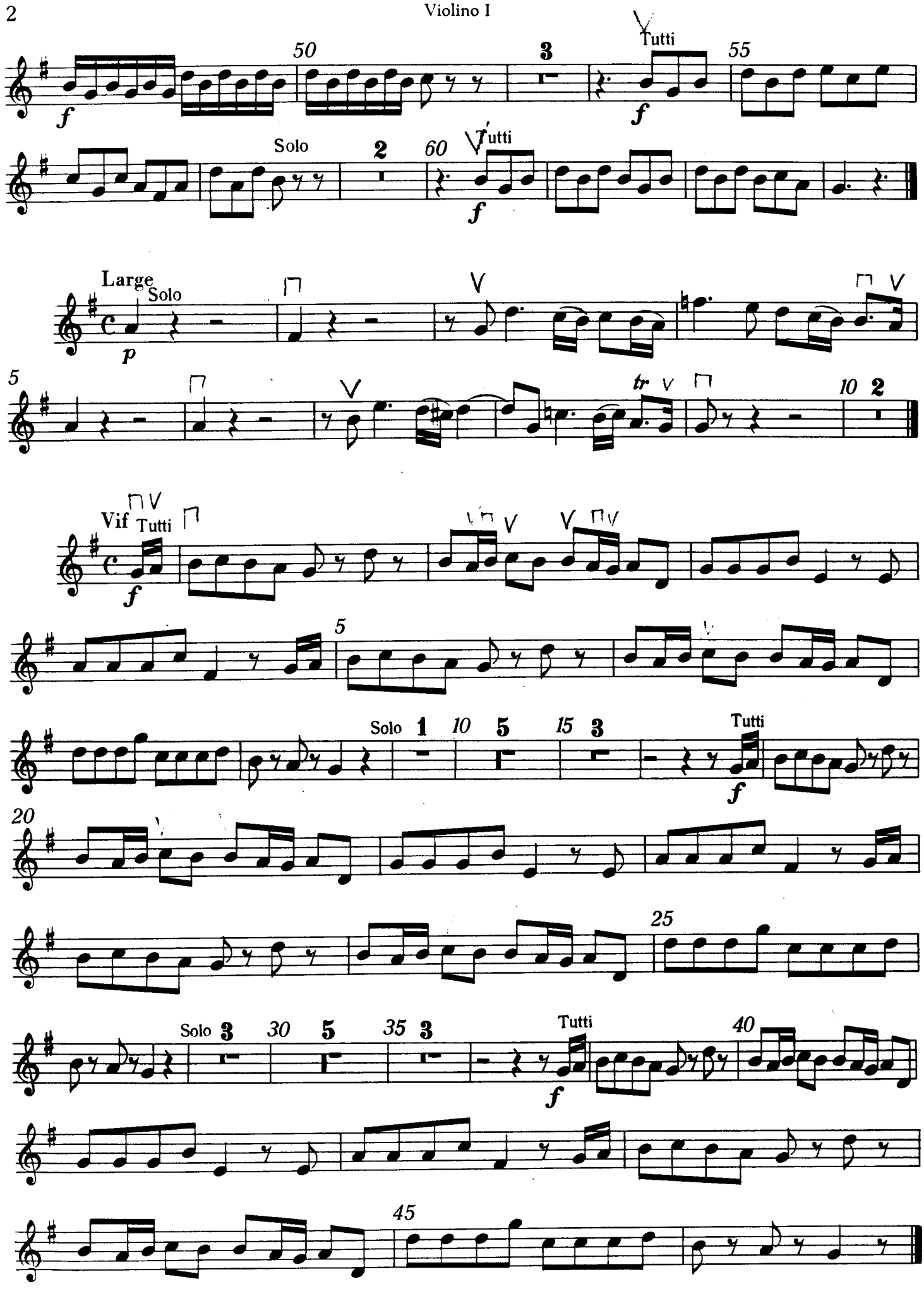
50
Tutti
55
Solo
60
Tutti
Large
Solo
Vif
Tutti
Solo
Tutti
Solo
Tutti
Solo
Tutti

Violino 2

Telemann Concert voor 2 altviolen 2e Viool

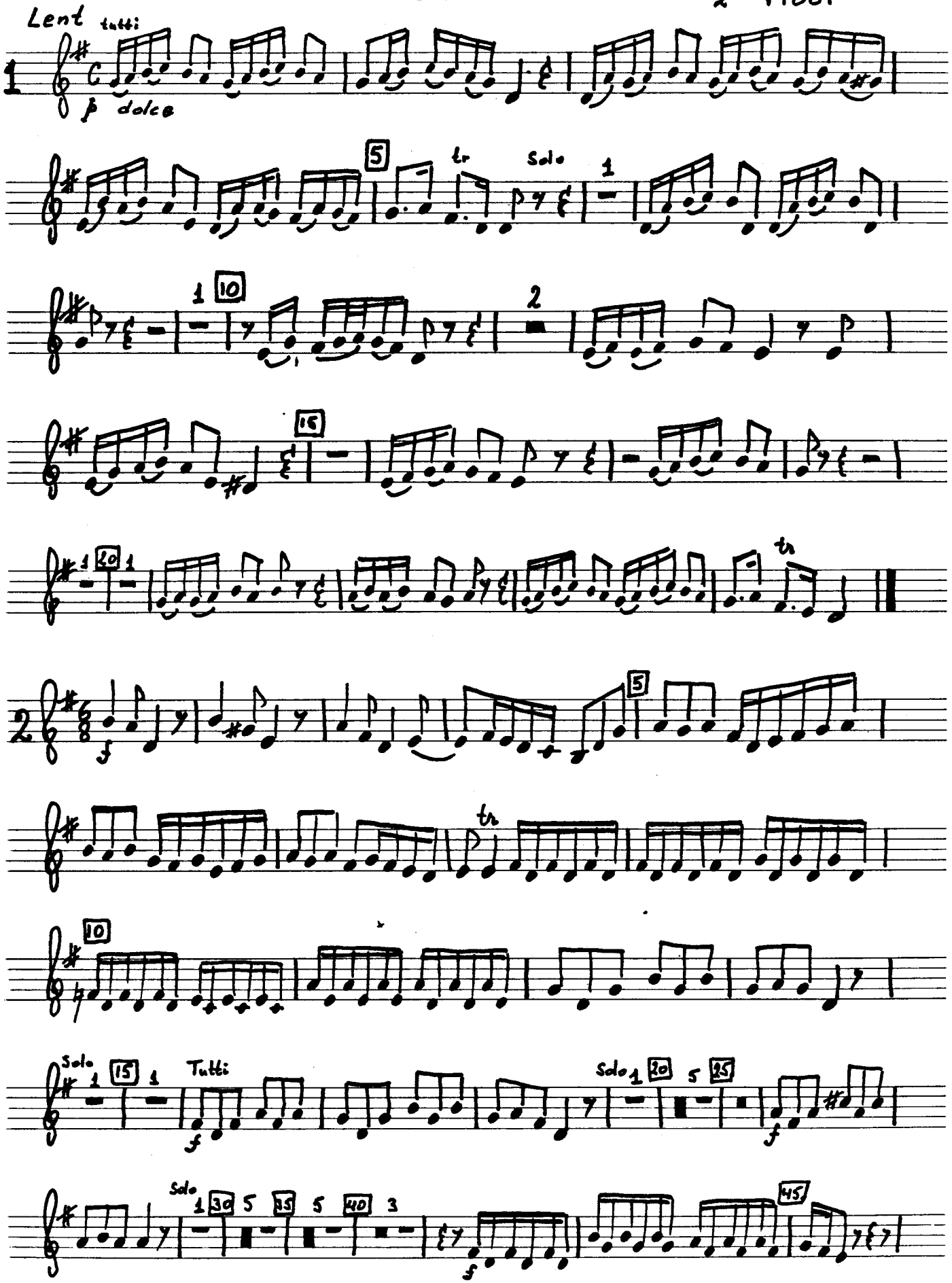

Violino 2

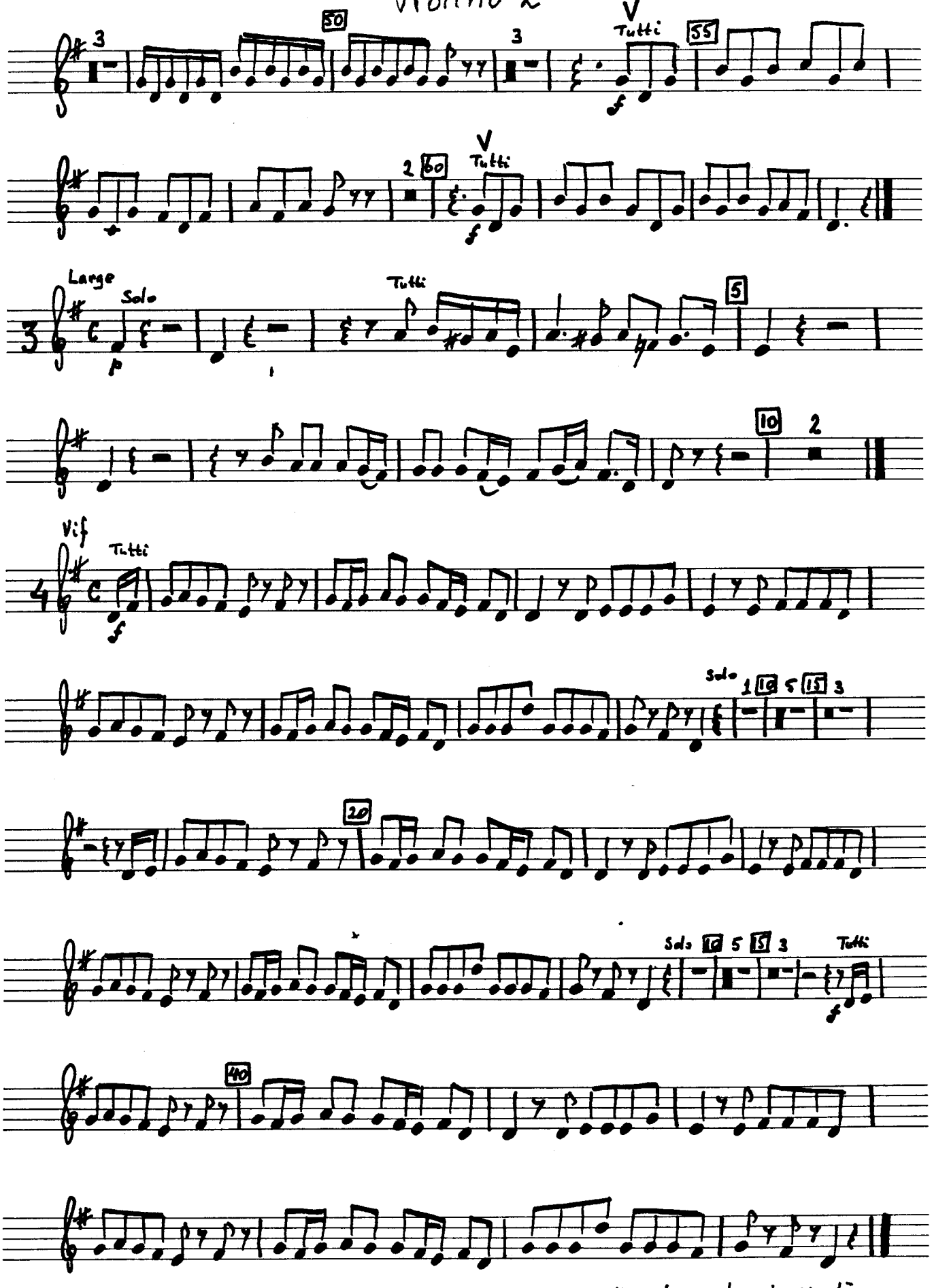

15-4-79

Deze partij is ontleend aan de pianopartij

VD

Viola

Konzert

G-Dur / Sol majeur / G major

Herausgegeben von
Walter Lebermann

Georg Philipp Telemann

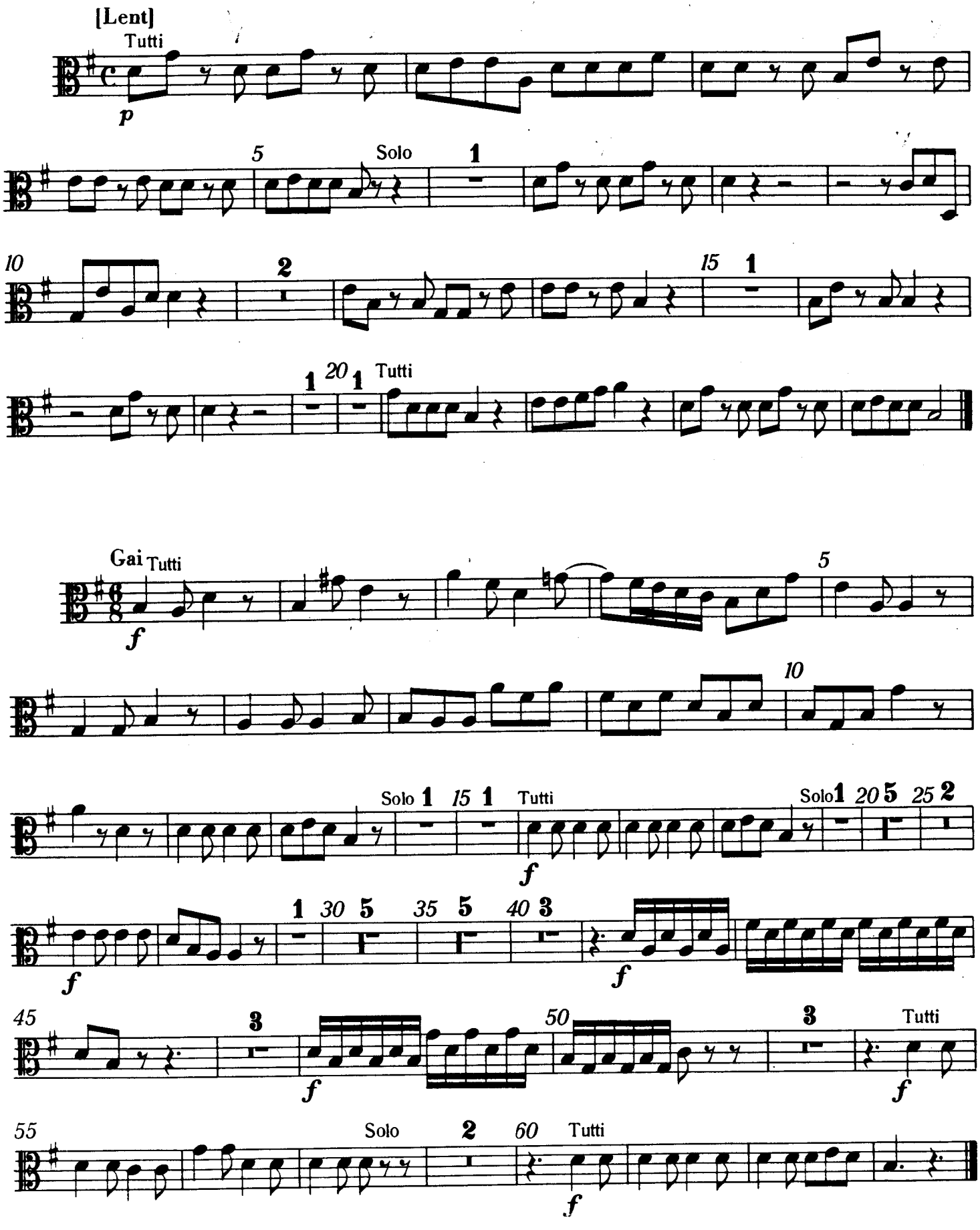

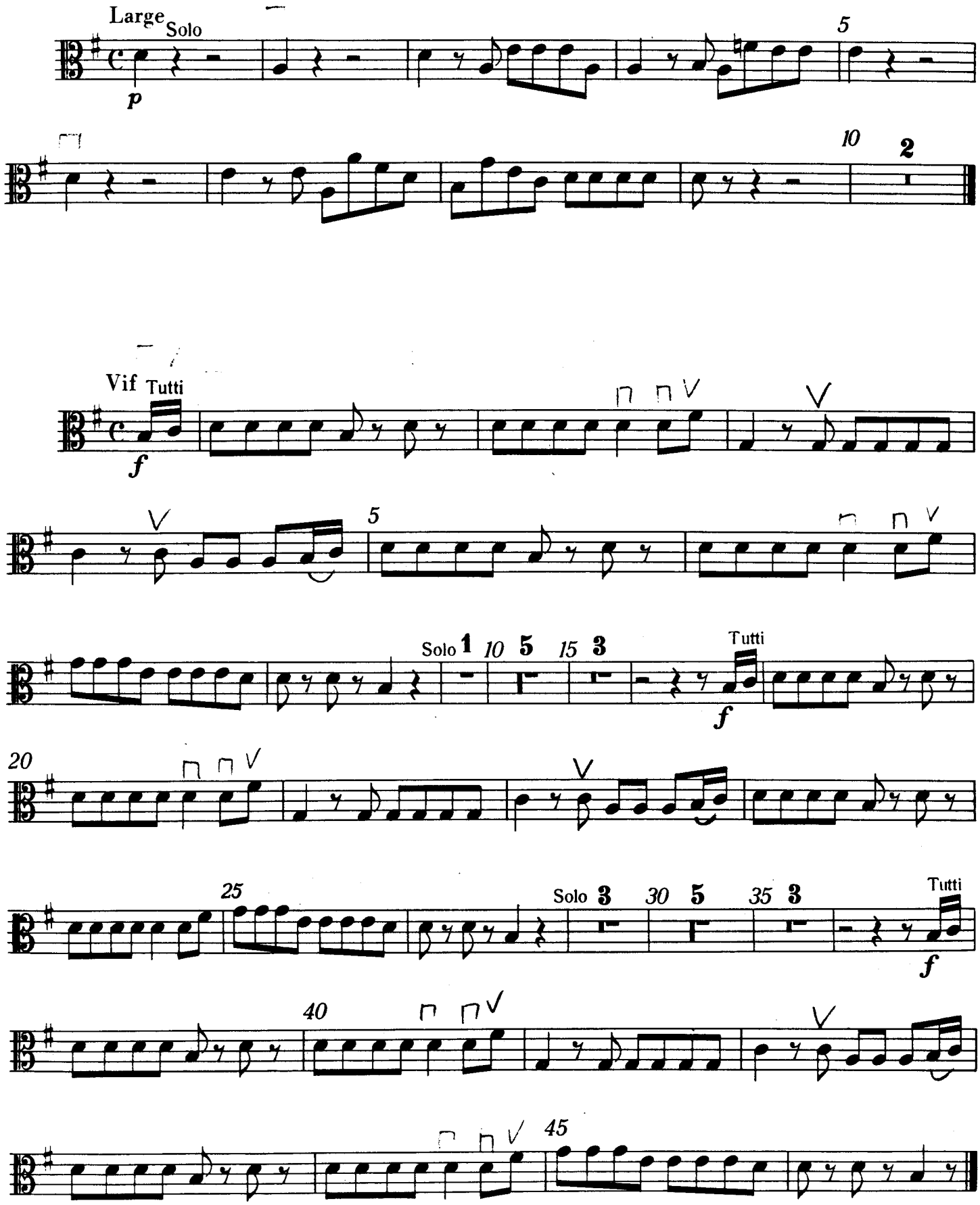

Verlag: B. Schott's Söhne, Mainz 42 501

Konzert

Herausgegeben von
Walter Lebermann

G-Dur / Sol majeur / G major

Georg Philipp Telemann

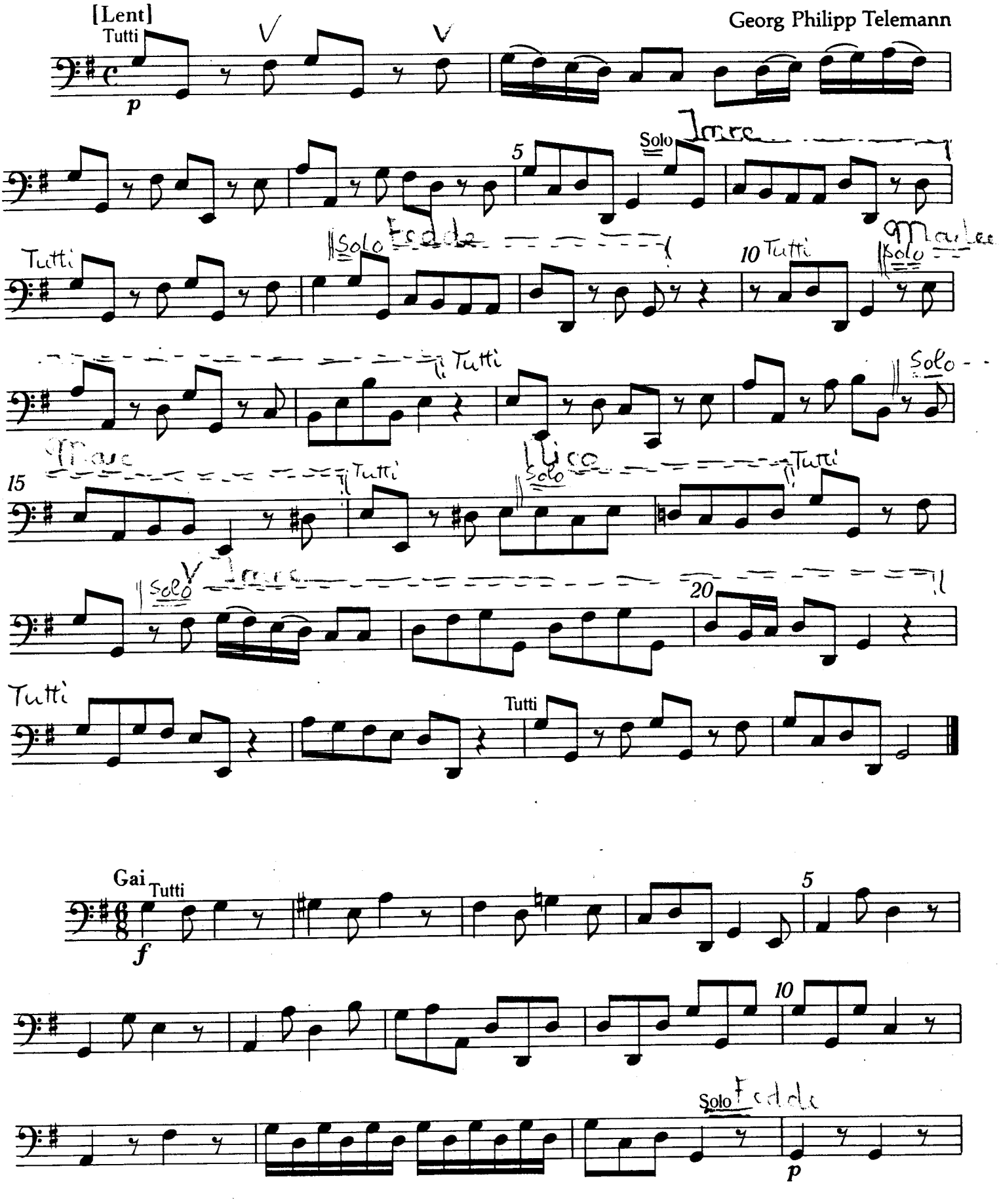

© B. Schott's Söhne, Mainz, 1970

Printed in Germany

zu Edition Schott 6134

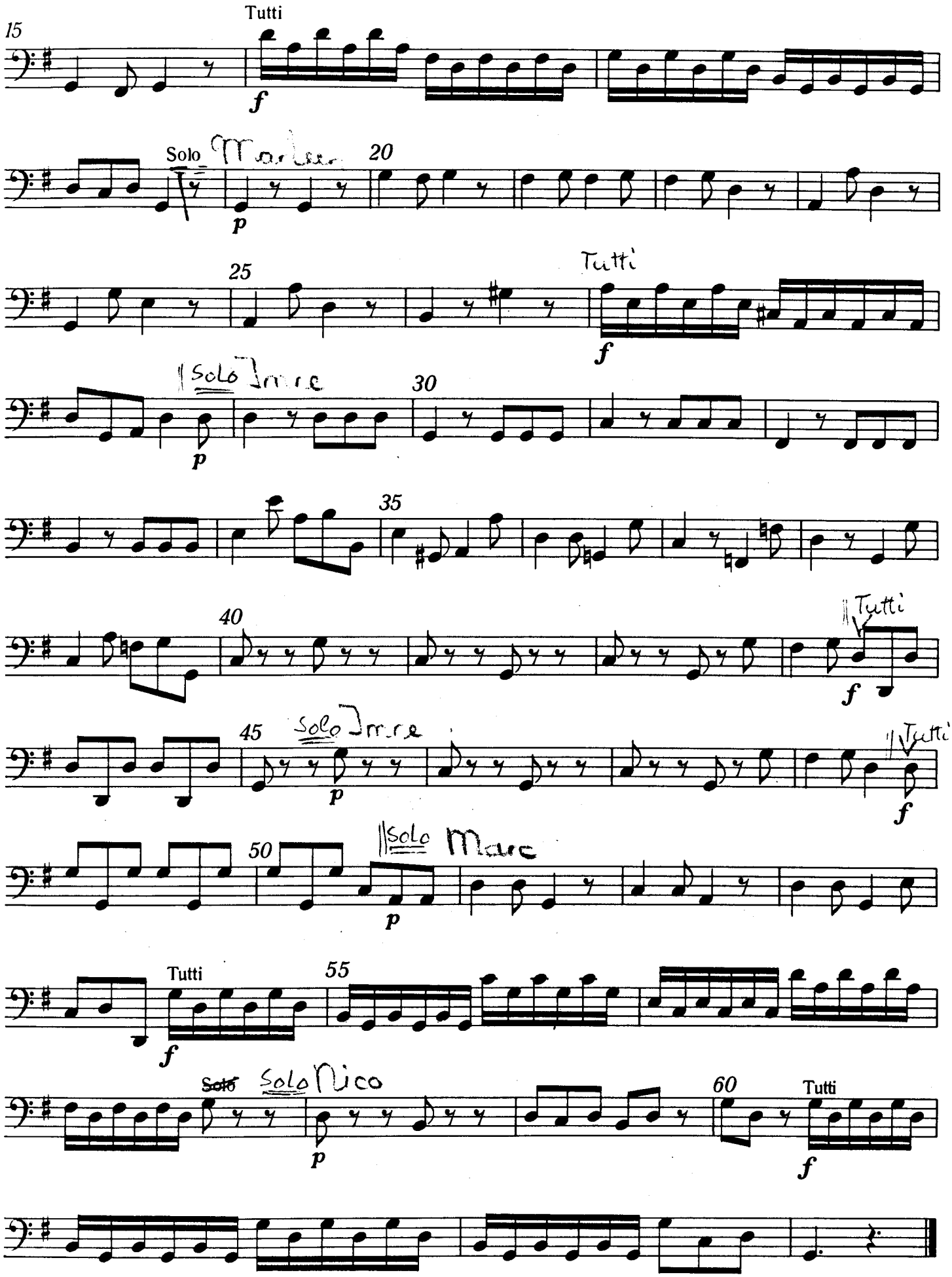
15
Tutti
f
Solo
p
20
25
Tutti
f
Solo
p
30
35
40
Tutti
f
45
Solo
p
Tutti
f
50
Solo
p
Tutti
f
55
Solo
p
60
Tutti
f

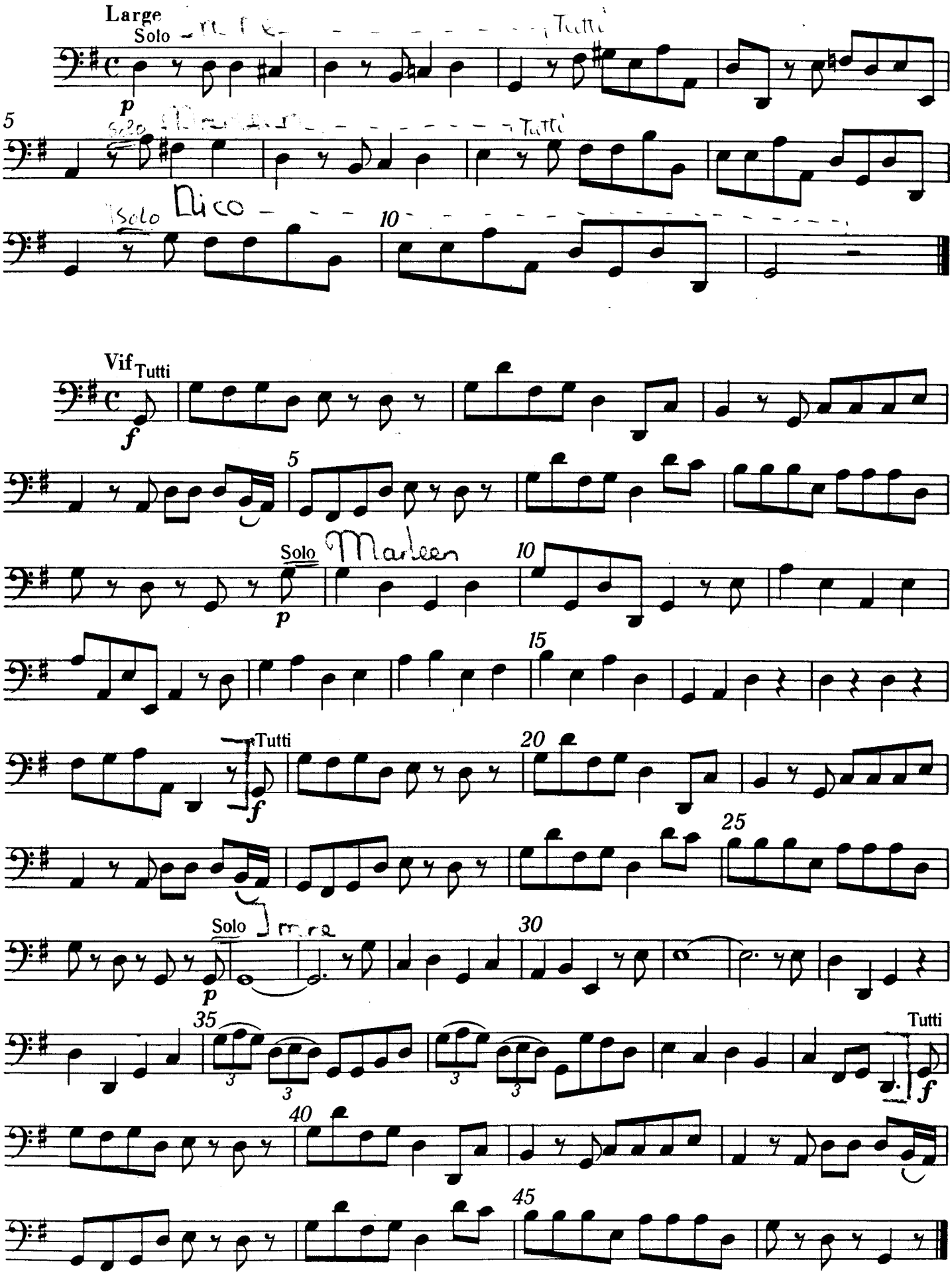
Large
Solo
Tutti
p
5
Tutti
Solo
10
Vif
Tutti
f
5
Solo
p
10
15
Tutti
f
20
25
Solo
p
30
35
3
3
3
3
Tutti
f
40
45