

Agnus Dei

[Composer]

This musical score is for the piece "Agnus Dei". It is written for a large ensemble and includes the following parts:

- Bassoon**: Bass clef, 4/4 time signature, rests.
- Horn in F I,II**: Bass clef, 4/4 time signature, rests.
- Horn in F III,IV**: Bass clef, 4/4 time signature, rests.
- Soprano**: Treble clef, 4/4 time signature, rests.
- Alto**: Treble clef, 4/4 time signature, rests.
- Tenor**: Treble clef, 4/4 time signature, rests.
- Bass**: Bass clef, 4/4 time signature, rests.
- Violin**: Treble clef, 4/4 time signature, melodic line starting in 3/4 time.
- Viola I**: Treble clef, 4/4 time signature, melodic line starting in 3/4 time.
- Viola II**: Treble clef, 4/4 time signature, melodic line starting in 3/4 time.
- Cello I**: Treble clef, 4/4 time signature, accompaniment with a long note in 3/4 time.
- Cello II**: Bass clef, 4/4 time signature, accompaniment starting in 3/4 time.
- Double Bass**: Bass clef, 4/4 time signature, accompaniment starting in 3/4 time.
- Organ rh**: Treble clef, 4/4 time signature, accompaniment starting in 3/4 time.
- Organ lh**: Bass clef, 4/4 time signature, accompaniment starting in 3/4 time.
- Pedal**: Bass clef, 4/4 time signature, rests.

32

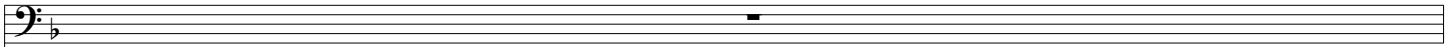

32

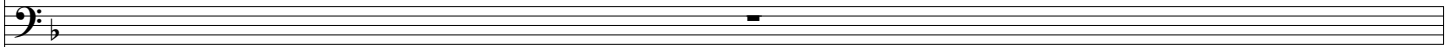

32

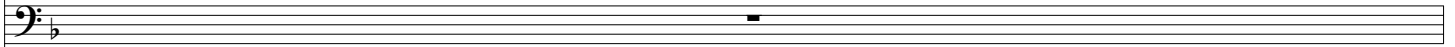

32

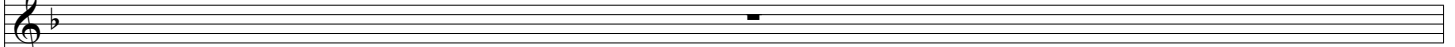

32

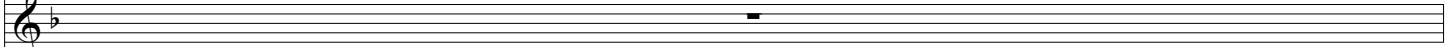

32

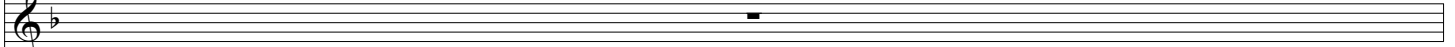

32

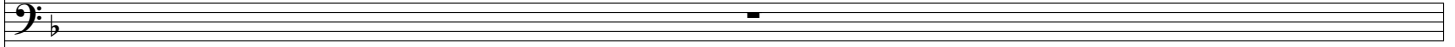

32

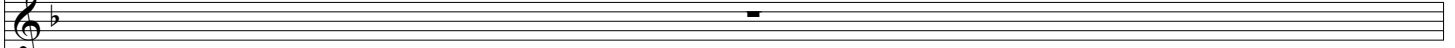

32

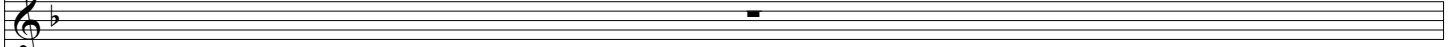

32

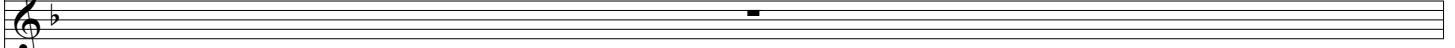

32

32

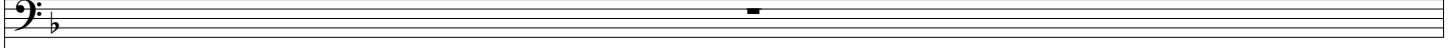

32

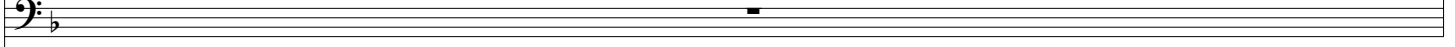

32

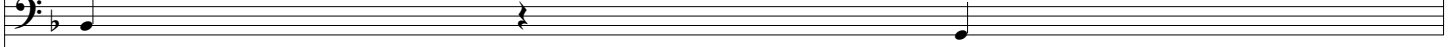

32

32

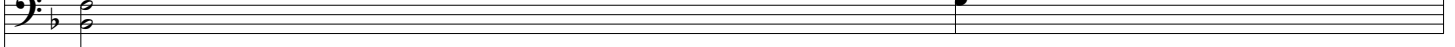

32

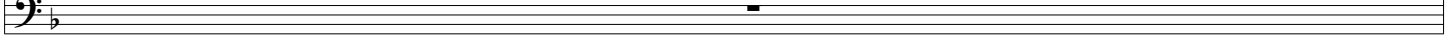

