

# EVIL WAYS

Words and Music by  
**SONNY HENRY**  
 Arranged by PAUL LAVENDER

Duration – 1:40

## INSTRUMENTATION

- 1 - Full Score
- Part 1** 8 - Flute/Oboe  
 6 - B $\flat$  Clarinet/B $\flat$  Trumpet  
 4 - Violin
- Part 2** 6 - B $\flat$  Clarinet/B $\flat$  Trumpet  
 2 - E $\flat$  Alto Saxophone  
 4 - Violin
- Part 3** 6 - B $\flat$  Clarinet/B $\flat$  Tenor Saxophone  
 2 - E $\flat$  Alto Saxophone/E $\flat$  Alto Clarinet  
 2 - F Horn  
 2 - Violin  
 4 - Viola
- Part 4** 4 - B $\flat$  Tenor Saxophone/Baritone T.C.  
 2 - F Horn  
 4 - Trombone/Baritone B.C./Bassoon  
 2 - Cello
- Part 5** 2 - B $\flat$  Bass Clarinet  
 4 - Trombone/Baritone B.C./Bassoon  
 2 - Baritone T.C.  
 2 - Cello  
 2 - E $\flat$  Baritone Saxophone  
 4 - Tuba  
 2 - String Bass/Electric Bass
- 2 - Percussion 1  
 2 - Percussion 2  
 2 - Percussion 3  
 2 - Mallet Percussion

Additional Parts U.S. \$2.50  
 Score (04002496) U.S. \$5.00

# EVIL WAYS

Words and Music by  
SONNY HENRY  
Arranged by PAUL LAVENDER

Easy Latin Rock (♩ = 120)

(Cello and Bass bowings shown in part only)

Copyright © 1967 UNIVERSAL - SONGS OF POLYGRAM INTERNATIONAL, INC. and RICHCAR MUSIC CORP.

Copyright Renewed

This arrangement Copyright © 2007 UNIVERSAL - SONGS OF POLYGRAM INTERNATIONAL, INC. and RICHCAR MUSIC CORP.

All Rights Controlled and Administered by UNIVERSAL - SONGS OF POLYGRAM INTERNATIONAL, INC.

All Rights Reserved Used by Permission

Part 1

Fl./Ob.  
Cl./Tpt.  
Vln.

Part 2

Cl./Tpt.  
A. Sx.  
Vln.

Part 3

Cl./T. Sx.  
A. Sx./A. Cl.  
Horn  
Vln.  
Viola

Part 4

T. Sx.  
Horn  
Cello/Tbn./  
Bar./Bsn.

Part 5

Bs. Cl.  
Cello/Tbn./  
Bar./Bsn.  
Tuba  
(B. Sx./  
Bass)

Perc. 1  
Perc. 2  
Perc. 3  
Mlt. Perc.

Part 1

Fl./Ob.  
Cl./Tpt.  
Vln.

Part 2

Cl./Tpt.  
A. Sx.  
Vln.

Part 3

Cl./T. Sx.  
A. Sx./A. Cl.  
Horn  
Vln.  
Viola

Part 4

T. Sx.  
Horn  
Cello/Tbn./  
Bar./Bsn.

Part 5

Bs. Cl.  
Cello/Tbn./  
Bar./Bsn.  
Tuba  
(B. Sx./  
Bass)

Perc. 1  
Perc. 2  
Perc. 3  
Milt. Perc.  
Bells

FL/Ob.  
Cl/Tpt.  
Vln.

Part 1

Cl/Tpt.  
A. Sx.  
Vln.

Part 2

Cl/T. Sx.  
A. Sx./A. Cl.  
Horn  
Vln.  
Viola

Part 3

T. Sx.  
Horn  
Cello/Tbn./  
Bar./Bsn.

Part 4

Bs. Cl.  
Cello/Tbn./  
Bar./Bsn.  
Tuba  
(B. Sx./  
Bass)

Part 5

Perc. 1  
Perc. 2  
Perc. 3  
MHH. Perc.

*f* *mf* *f* *mf* *f* *mf*

*a4*

Toms Solo

21

Part 1

FL./Ob. *mf*

CL./Tpt. *mf*

Vin. *mf*

Part 2

CL./Tpt.

A. Sx.

Vin.

Part 3

CL./T. Sx.

A. Sx./A. Cl.

Horn

Vin.

Viola

21

Part 4

T. Sx.

Horn

Cello/Tbn./  
Bar./Bsn.

Part 5

Bs. Cl.

Cello/Tbn./  
Bar./Bsn.

Tuba  
(B. Sx./  
Bass)

Perc. 1

Perc. 2

Perc. 3

Milt. Perc.

Cr. >

Closed H.H.

Toms

Toms (Solo) -----

25

**Part 1**  
 Fl./Ob. *mf*  
 Cl./Tpt. *mf*  
 Vln. *mf*

**Part 2**  
 Cl./Tpt. *mf*  
 A. Sx. *mf*  
 Vln. *mf*

**Part 3**  
 Cl./T. Sx.  
 A. Sx./A. Cl.  
 Horn  
 Vln.  
 Viola

**Part 4**  
 T. Sx.  
 Horn  
 Cello/Tbn./Bar./Bsn.

**Part 5**  
 Bs. Cl. *mf*  
 Cello/Tbn./Bar./Bsn. *mf*  
 Tuba (B. Sx./Bass) *mf*

Perc. 1  
 Perc. 2  
 Perc. 3  
 Milt. Perc.

Closed H.H.

33

Part 1  
 Fl./Ob.  
 Cl./Tpt.  
 Vln.

Part 2  
 Cl./Tpt.  
 A. Sx.  
 Vln.

Part 3  
 Cl./T. Sx.  
 A. Sx./A. Cl.  
 Horn  
 Vln.  
 Viola

Part 4  
 T. Sx.  
 Horn  
 Cello/Tbn./  
 Bar./Bsn.

Part 5  
 Bs. Cl.  
 Cello/Tbn./  
 Bar./Bsn.  
 Tuba  
 (B. Sx./  
 Bass)

Perc. 1  
 Perc. 2  
 Perc. 3  
 Milt. Perc.

30 31 32 33 34

*mf*

**Part 1**

FL/Ob.  
Cl./Tpt.  
Vln.

**Part 2**

Cl./Tpt.  
A. Sx.  
Vln.

**Part 3**

Cl./T. Sx.  
A. Sx./A. Cl.  
Horn  
Vln.  
Viola

**Part 4**

T. Sx.  
Horn  
Cello/Tbn./  
Bar./Bsn.

**Part 5**

Bs. Cl.  
Cello/Tbn./  
Bar./Bsn.  
Tuba  
(B. Sx./  
Bass)

Perc. 1  
Perc. 2  
Perc. 3  
Milt. Perc.

Toms

39 Flute opt. 8va to end

Part 1

FL/Ob.  
CL/Tpt.  
Vln.

Part 2

CL/Tpt.  
A. Sx.  
Vln.

Part 3

CL/T. Sx.  
A. Sx./A. Cl.  
Horn  
Vln.  
Viola

Part 4

T. Sx.  
Horn  
Cello/Tbn./  
Bar./Bsn.

Part 5

Bs. Cl.  
Cello/Tbn./  
Bar./Bsn.  
Tuba  
(B. Sx./  
Bass)

Perc. 1  
Perc. 2  
Perc. 3  
Mlt. Perc.

(ad lib. double time feel)

Toms

ff

ff

ff

ff

- Part 1:** FL/Ob., Cl./Tpt., Vln.
- Part 2:** Cl./Tpt., A. Sx., Vln.
- Part 3:** Cl./T. Sx., A. Sx./A. Cl., Horn, Vln., Viola
- Part 4:** T. Sx., Horn, Cello/Tbn./Bar./Bsn.
- Part 5:** Bs. Cl., Cello/Tbn./Bar./Bsn., Tuba (B. Sx./Bass), Perc. 1, Perc. 2, Perc. 3, Mlt. Perc.

# EVIL WAYS

PART 1  
Flute/Oboe

Words and Music by  
SONNY HENRY  
Arranged by PAUL LAVENDER

Easy Latin Rock

Copyright © 1967 UNIVERSAL - SONGS OF POLYGRAM INTERNATIONAL, INC. and RICHCAR MUSIC CORP.

Copyright Renewed

This arrangement Copyright © 2007 UNIVERSAL - SONGS OF POLYGRAM INTERNATIONAL, INC. and RICHCAR MUSIC CORP.

All Rights Controlled and Administered by UNIVERSAL - SONGS OF POLYGRAM INTERNATIONAL, INC.

All Rights Reserved Used by Permission

# EVIL WAYS

PART 1  
B<sup>b</sup> Clarinet/B<sup>b</sup> Trumpet

Words and Music by  
**SONNY HENRY**  
Arranged by PAUL LAVENDER

Easy Latin Rock

Copyright © 1967 UNIVERSAL - SONGS OF POLYGRAM INTERNATIONAL, INC. and RICHCAR MUSIC CORP.

Copyright Renewed

This arrangement Copyright © 2007 UNIVERSAL - SONGS OF POLYGRAM INTERNATIONAL, INC. and RICHCAR MUSIC CORP.

# EVIL WAYS

PART 1  
Violin

Words and Music by  
SONNY HENRY  
Arranged by PAUL LAVENDER

Easy Latin Rock

Copyright © 1967 UNIVERSAL - SONGS OF POLYGRAM INTERNATIONAL, INC. and RICHCAR MUSIC CORP.

Copyright Renewed

This arrangement Copyright © 2007 UNIVERSAL - SONGS OF POLYGRAM INTERNATIONAL, INC. and RICHCAR MUSIC CORP.

All Rights Controlled and Administered by UNIVERSAL - SONGS OF POLYGRAM INTERNATIONAL, INC.

# EVIL WAYS

PART 2  
B $\flat$  Clarinet/B $\flat$  Trumpet

Words and Music by  
SONNY HENRY  
Arranged by PAUL LAVENDER

Easy Latin Rock

5

13

21

25

33

39

# EVIL WAYS

PART 2  
E $\flat$  Alto Saxophone

Words and Music by  
SONNY HENRY  
Arranged by PAUL LAVENDER

Easy Latin Rock

Measure numbers are indicated in boxes: 5, 6, 13, 19, 21, 25, 33, 39, 43.

Dynamic markings include *mf* (mezzo-forte), *f* (forte), and *ff* (fortissimo).

Copyright © 1967 UNIVERSAL - SONGS OF POLYGRAM INTERNATIONAL, INC. and RICHCAR MUSIC CORP.

Copyright Renewed

This arrangement Copyright © 2007 UNIVERSAL - SONGS OF POLYGRAM INTERNATIONAL, INC. and RICHCAR MUSIC CORP.

All Rights Controlled and Administered by UNIVERSAL - SONGS OF POLYGRAM INTERNATIONAL, INC.

All Rights Reserved Used by Permission

# EVIL WAYS

PART 2  
Violin

Words and Music by  
SONNY HENRY  
Arranged by PAUL LAVENDER

Easy Latin Rock

Copyright © 1967 UNIVERSAL - SONGS OF POLYGRAM INTERNATIONAL, INC. and RICHCAR MUSIC CORP.

Copyright Renewed

This arrangement Copyright © 2007 UNIVERSAL - SONGS OF POLYGRAM INTERNATIONAL, INC. and RICHCAR MUSIC CORP.

All Rights Controlled and Administered by UNIVERSAL - SONGS OF POLYGRAM INTERNATIONAL, INC.

# EVIL WAYS

PART 3  
B $\flat$  Clarinet/B $\flat$  Tenor Saxophone

Words and Music by  
SONNY HENRY  
Arranged by PAUL LAVENDER

Easy Latin Rock

T. Sx.

Cl.

*mf*

5

Copyright © 1967 UNIVERSAL - SONGS OF POLYGRAM INTERNATIONAL, INC. and RICHCAR MUSIC CORP.

Copyright Renewed

This arrangement Copyright © 2007 UNIVERSAL - SONGS OF POLYGRAM INTERNATIONAL, INC. and RICHCAR MUSIC CORP.

All Rights Controlled and Administered by UNIVERSAL - SONGS OF POLYGRAM INTERNATIONAL, INC.

# EVIL WAYS

PART 3  
E<sup>b</sup> Alto Saxophone/E<sup>b</sup> Alto Clarinet

Words and Music by  
SONNY HENRY  
Arranged by PAUL LAVENDER

Easy Latin Rock

5

mf

6

13

12

f

21

19

mf

f

25

33

31

39

37

f

43

ff

# EVIL WAYS

PART 3  
F Horn

Words and Music by  
SONNY HENRY  
Arranged by PAUL LAVENDER

Easy Latin Rock

5

*mf*

6

13

*f*

21

*mf* *f*

25

33

*mf*

39

*f*

43

*ff*

Copyright © 1967 UNIVERSAL - SONGS OF POLYGRAM INTERNATIONAL, INC. and RICHCAR MUSIC CORP.

Copyright Renewed

This arrangement Copyright © 2007 UNIVERSAL - SONGS OF POLYGRAM INTERNATIONAL, INC. and RICHCAR MUSIC CORP.

All Rights Controlled and Administered by UNIVERSAL - SONGS OF POLYGRAM INTERNATIONAL, INC.

All Rights Reserved Used by Permission

# EVIL WAYS

PART 3  
Violin

Words and Music by  
SONNY HENRY  
Arranged by PAUL LAVENDER

Easy Latin Rock

Copyright © 1967 UNIVERSAL - SONGS OF POLYGRAM INTERNATIONAL, INC. and RICHCAR MUSIC CORP.

Copyright Renewed

This arrangement Copyright © 2007 UNIVERSAL - SONGS OF POLYGRAM INTERNATIONAL, INC. and RICHCAR MUSIC CORP.

All Rights Controlled and Administered by UNIVERSAL - SONGS OF POLYGRAM INTERNATIONAL, INC.

# EVIL WAYS

PART 3  
Viola

Words and Music by  
SONNY HENRY  
Arranged by PAUL LAVENDER

## Easy Latin Rock

Copyright © 1967 UNIVERSAL - SONGS OF POLYGRAM INTERNATIONAL, INC. and RICHCAR MUSIC CORP.

Copyright Renewed

This arrangement Copyright © 2007 UNIVERSAL - SONGS OF POLYGRAM INTERNATIONAL, INC. and RICHCAR MUSIC CORP.

All Rights Controlled and Administered by UNIVERSAL - SONGS OF POLYGRAM INTERNATIONAL, INC.

# EVIL WAYS

PART 4  
B<sup>b</sup> Tenor Saxophone/Baritone T.C.

Words and Music by  
SONNY HENRY  
Arranged by PAUL LAVENDER

Easy Latin Rock

5

7

13

19 *mf*

21

25 *f*

26

32

33 *mf*

39

44 *ff*

Copyright © 1967 UNIVERSAL - SONGS OF POLYGRAM INTERNATIONAL, INC. and RICHCAR MUSIC CORP.

Copyright Renewed

This arrangement Copyright © 2007 UNIVERSAL - SONGS OF POLYGRAM INTERNATIONAL, INC. and RICHCAR MUSIC CORP.

All Rights Controlled and Administered by UNIVERSAL - SONGS OF POLYGRAM INTERNATIONAL, INC.

# EVIL WAYS

PART 4  
F Horn

Words and Music by  
SONNY HENRY  
Arranged by PAUL LAVENDER

Easy Latin Rock

5

*mf*

7

13

*f*

21

25

19 *mf* *f*

26

33

32 *mf* *f*

39

44 *ff*

Copyright © 1967 UNIVERSAL - SONGS OF POLYGRAM INTERNATIONAL, INC. and RICHCAR MUSIC CORP.

Copyright Renewed

This arrangement Copyright © 2007 UNIVERSAL - SONGS OF POLYGRAM INTERNATIONAL, INC. and RICHCAR MUSIC CORP.

All Rights Controlled and Administered by UNIVERSAL - SONGS OF POLYGRAM INTERNATIONAL, INC.

# EVIL WAYS

PART 4  
Trombone/Baritone B.C./Bassoon

Words and Music by  
SONNY HENRY  
Arranged by PAUL LAVENDER

Easy Latin Rock

5

*mf*

7

13

*f*

19

21

25

*mf* *f*

26

32

33

*mf* *f*

39

44

*ff*

Copyright © 1967 UNIVERSAL - SONGS OF POLYGRAM INTERNATIONAL, INC. and RICHCAR MUSIC CORP.

Copyright Renewed

This arrangement Copyright © 2007 UNIVERSAL - SONGS OF POLYGRAM INTERNATIONAL, INC. and RICHCAR MUSIC CORP.

All Rights Controlled and Administered by UNIVERSAL - SONGS OF POLYGRAM INTERNATIONAL, INC.

# EVIL WAYS

PART 4  
Cello

Words and Music by  
SONNY HENRY  
Arranged by PAUL LAVENDER

Easy Latin Rock

mf

7

13

19 mf f

26

32 mf f

39

44 ff

Copyright © 1967 UNIVERSAL - SONGS OF POLYGRAM INTERNATIONAL, INC. and RICHCAR MUSIC CORP.

Copyright Renewed

This arrangement Copyright © 2007 UNIVERSAL - SONGS OF POLYGRAM INTERNATIONAL, INC. and RICHCAR MUSIC CORP.

All Rights Controlled and Administered by UNIVERSAL - SONGS OF POLYGRAM INTERNATIONAL, INC.

# EVIL WAYS

PART 5  
B $\flat$  Bass Clarinet

Words and Music by  
SONNY HENRY  
Arranged by PAUL LAVENDER

Easy Latin Rock

5

mf

13

21

f

25

mf

33

f

39

ff

Copyright © 1967 UNIVERSAL - SONGS OF POLYGRAM INTERNATIONAL, INC. and RICHCAR MUSIC CORP.

Copyright Renewed

This arrangement Copyright © 2007 UNIVERSAL - SONGS OF POLYGRAM INTERNATIONAL, INC. and RICHCAR MUSIC CORP.

All Rights Controlled and Administered by UNIVERSAL - SONGS OF POLYGRAM INTERNATIONAL, INC.

# EVIL WAYS

PART 5  
Trombone/Baritone B.C./Bassoon

Words and Music by  
SONNY HENRY  
Arranged by PAUL LAVENDER

## Easy Latin Rock

Tbn., Bar.

Bsn.  
*mf*

5

6

11

13

21

16

25

22

33

28

34

39

44

Copyright © 1967 UNIVERSAL - SONGS OF POLYGRAM INTERNATIONAL, INC. and RICHCAR MUSIC CORP.

Copyright Renewed

This arrangement Copyright © 2007 UNIVERSAL - SONGS OF POLYGRAM INTERNATIONAL, INC. and RICHCAR MUSIC CORP.

All Rights Controlled and Administered by UNIVERSAL - SONGS OF POLYGRAM INTERNATIONAL, INC.

# EVIL WAYS

PART 5  
Baritone T.C.

Words and Music by  
SONNY HENRY  
Arranged by PAUL LAVENDER

Easy Latin Rock

5

6

11

13

16

21

22

25

28

33

34

39

44

*mf*

*f*

*mf*

*f*

*ff*

Copyright © 1967 UNIVERSAL - SONGS OF POLYGRAM INTERNATIONAL, INC. and RICHCAR MUSIC CORP.

Copyright Renewed

This arrangement Copyright © 2007 UNIVERSAL - SONGS OF POLYGRAM INTERNATIONAL, INC. and RICHCAR MUSIC CORP.

All Rights Controlled and Administered by UNIVERSAL - SONGS OF POLYGRAM INTERNATIONAL, INC.

# EVIL WAYS

PART 5  
Cello

Words and Music by  
SONNY HENRY  
Arranged by PAUL LAVENDER

Easy Latin Rock

Copyright © 1967 UNIVERSAL - SONGS OF POLYGRAM INTERNATIONAL, INC. and RICHCAR MUSIC CORP.

Copyright Renewed

This arrangement Copyright © 2007 UNIVERSAL - SONGS OF POLYGRAM INTERNATIONAL, INC. and RICHCAR MUSIC CORP.

All Rights Controlled and Administered by UNIVERSAL - SONGS OF POLYGRAM INTERNATIONAL, INC.

# EVIL WAYS

PART 5  
E♭ Baritone Saxophone

Words and Music by  
SONNY HENRY  
Arranged by PAUL LAVENDER

Easy Latin Rock

5

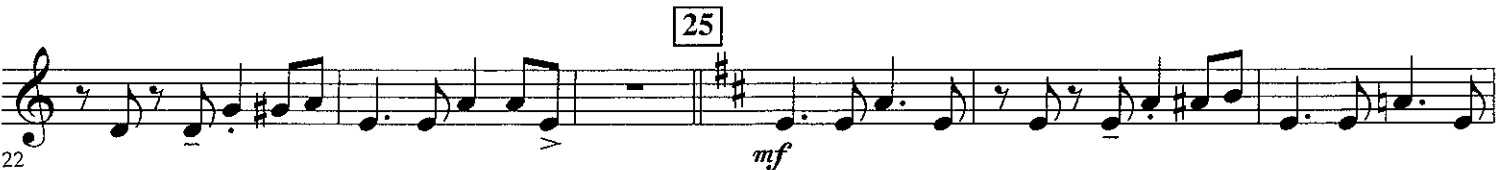

Copyright © 1967 UNIVERSAL - SONGS OF POLYGRAM INTERNATIONAL, INC. and RICHCAR MUSIC CORP.

Copyright Renewed

This arrangement Copyright © 2007 UNIVERSAL - SONGS OF POLYGRAM INTERNATIONAL, INC. and RICHCAR MUSIC CORP.

All Rights Controlled and Administered by UNIVERSAL - SONGS OF POLYGRAM INTERNATIONAL, INC.

# EVIL WAYS

PART 5  
Tuba

Words and Music by  
SONNY HENRY  
Arranged by PAUL LAVENDER

Easy Latin Rock

5

13

21

25

33

39

Copyright © 1967 UNIVERSAL - SONGS OF POLYGRAM INTERNATIONAL, INC. and RICHCAR MUSIC CORP.

Copyright Renewed

This arrangement Copyright © 2007 UNIVERSAL - SONGS OF POLYGRAM INTERNATIONAL, INC. and RICHCAR MUSIC CORP.

All Rights Controlled and Administered by UNIVERSAL - SONGS OF POLYGRAM INTERNATIONAL, INC.

All Rights Reserved. Used by Permission.

# EVIL WAYS

PART 5  
String/Electric Bass

Words and Music by  
SONNY HENRY  
Arranged by PAUL LAVENDER

## Easy Latin Rock

5

*mf*

6

11

13

16

21

22

25

28

33

34

39

44

*ff*

Copyright © 1967 UNIVERSAL - SONGS OF POLYGRAM INTERNATIONAL, INC. and RICHCAR MUSIC CORP.

Copyright Renewed

This arrangement Copyright © 2007 UNIVERSAL - SONGS OF POLYGRAM INTERNATIONAL, INC. and RICHCAR MUSIC CORP.

All Rights Controlled and Administered by UNIVERSAL - SONGS OF POLYGRAM INTERNATIONAL, INC.

# EVIL WAYS

## PERCUSSION 1

Drum Set

Easy Latin Rock

Words and Music by

SONNY HENRY

Arranged by PAUL LAVENDER

Cr. > Closed H.H.

*f* *mf*

5

2

13

2

Toms

Solo

17

*f*

*mf*

21

Cr. Closed H.H.

Toms

Toms (Solo)

25

Closed H.H.

2

2

33

Toms

2

*f*

39

(ad lib. double time feel)

Toms

2

2

*ff*

Big Tom Solo

Toms

45

Copyright © 1967 UNIVERSAL - SONGS OF POLYGRAM INTERNATIONAL, INC. and RICHCAR MUSIC CORP.

Copyright Renewed

This arrangement Copyright © 2007 UNIVERSAL - SONGS OF POLYGRAM INTERNATIONAL, INC. and RICHCAR MUSIC CORP.

All Rights Reserved and Administered by UNIVERSAL - SONGS OF POLYGRAM INTERNATIONAL, INC.

All Rights Reserved. Used by Permission.

04002495

Evil Ways

# EVIL WAYS

## PERCUSSION 2

Guiro, Cowbell

Words and Music by

SONNY HENRY

Arranged by PAUL LAVENDER

### Easy Latin Rock

Guiro

Cowbell

*mf*

2

5

2

2

2

13

2

21

25

2

2

33

2

39

2

*ff*

2

Copyright © 1967 UNIVERSAL - SONGS OF POLYGRAM INTERNATIONAL, INC. and RICHCAR MUSIC CORP.  
Copyright Renewed

This arrangement Copyright © 2007 UNIVERSAL - SONGS OF POLYGRAM INTERNATIONAL, INC. and RICHCAR MUSIC CORP.  
All Rights Controlled and Administered by UNIVERSAL - SONGS OF POLYGRAM INTERNATIONAL, INC.

All Rights Reserved Used by Permission

# EVIL WAYS

PERCUSSION 3  
Congas (opt. Bongos)

Words and Music by  
SONNY HENRY  
Arranged by PAUL LAVENDER

## Easy Latin Rock

4 5

*mf*

7 4 8 13

7

15 4 *f* *mf*

15

21 25 4

21

29 8 33 4

29

37 39 (ad lib. double time feel) 4

37

43 8

Copyright © 1967 UNIVERSAL - SONGS OF POLYGRAM INTERNATIONAL, INC. and RICHCAR MUSIC CORP.

Copyright Renewed

This arrangement Copyright © 2007 UNIVERSAL - SONGS OF POLYGRAM INTERNATIONAL, INC. and RICHCAR MUSIC CORP.

All Rights Controlled and Administered by UNIVERSAL - SONGS OF POLYGRAM INTERNATIONAL, INC.

# EVIL WAYS

MALLET PERCUSSION  
Bells

Words and Music by  
SONNY HENRY  
Arranged by PAUL LAVENDER

Easy Latin Rock

4

5 7 13 *mf*

15 5 21 *mf*

24 25 7 33 *mf*

34 3 39 4

43 *f* 2

Copyright © 1967 UNIVERSAL - SONGS OF POLYGRAM INTERNATIONAL, INC. and RICHCAR MUSIC CORP.

Copyright Renewed

This arrangement Copyright © 2007 UNIVERSAL - SONGS OF POLYGRAM INTERNATIONAL, INC. and RICHCAR MUSIC CORP.

All Rights Controlled and Administered by UNIVERSAL - SONGS OF POLYGRAM INTERNATIONAL, INC.