

YOU'RE NOBODY 'TIL SOMEBODY LOVES YOU

PIANO

Words and Music by
RUSS MORGAN, LARRY STOCK
and JAMES CAVANAUGH
Arranged by DAVE WOLPE

(SWING) (♩ = 152)

Chords: Dm^7 Dm^7 Ab^7 G^7 $Em^7(b5)$ A^7 Dm^7

Dynamic: f

Chords: Dm^7 $C^{\#0}$ Am^7 Dm^7/G G^13 $C6(9)$ Dm^7 G^13 (VOCAL)

Chords: C E^7 A^7 A^7 Em^7 A^7 Dm^7

Dynamic: mf

Chords: G^13 G^7 C Em^7 Dm^7 G^13 Em^7 Eb^0

Copyright © 1944 by SOUTHERN MUSIC PUBLISHING CO., INC.
Copyright Renewed by SOUTHERN MUSIC PUBLISHING CO., INC., 1740 Broadway, New York, N.Y. 10019
Copyright Renewed by SHAPIRO, BERNSTEIN & CO., INC.
International Copyright Secured Made in U.S.A. All Rights Reserved

TO CODA *mf*

Dm⁷ F#⁷ G⁷ C⁶/G Cma⁷ **D** C⁶ Bm⁷ E⁷

C Am⁷ f

A⁷ A⁷ Em⁷ A⁷ A⁷ Dm⁷ G¹³ G⁷ C Am⁷

Dm⁷ G⁹ **SOLO** **E** Em⁷ Eb⁹ Dm⁷

(AD LIB. AROUND MELODY)

Dm⁷ D⁹ Am⁷ D⁹ Dm⁷ G⁷

Dm⁷ G⁷ **E** C⁶(9) Bm⁷ E⁷ E7(b9) A⁷ G/B C⁶ A⁷/C# A⁷

f

SOMEBODY LOVES YOU

BASS

YOU'RE NOBODY 'TIL

Words and Music by
RUSS MORGAN, LARRY STOCK
and JAMES CAVANAUGH
Arranged by DAVE WOLPE

(SWING) (♩ = 52)

Copyright © 1944 by SOUTHERN MUSIC PUBLISHING CO., INC.
Copyright Renewed by SOUTHERN MUSIC PUBLISHING CO., INC., 1940 Broadway, New York, N.Y. 10019
Copyright Renewed by SHAPIRO, BERNSTEIN & CO., INC.
International Copyright Secured Made in U.S.A. All Rights Reserved

A⁷ Dm⁷ G⁷

C Am⁷ E Em⁷ Eb⁰ Dm⁷

mf

Dm⁷ D⁹ Am⁷ D⁹ Dm⁷ G⁷ Dm⁷ G⁷

f

F

G

CODA *b_p* **D.S. al CODA**

DRUMS

YOU'RE NOBODY 'TIL
SOMEBODY LOVES YOU

Words and Music by
RUSS MORGAN, LARRY STOCK
and JAMES CAVANAUGH
Arranged by DAVE WOLPE

(SWING) (♩ = 152)

E (PNO.)
mf

CO.D.S. AL CODA

CO.D.S.

SOMEBODY LOVES YOU

1st E♭ ALTO SAXOPHONE

Words and Music by
RUSS MORGAN, LARRY STOCK
and JAMES CAVANAUGH
Arranged by DAVE WOLPE

YOU'RE NOBODY 'TIL

SWING (♩ = 152)

①

②

mf

③

f

④

CODA

2nd Eb ALTO SAXOPHONE

Words and Music by
RUSS MORGAN, LARRY STOCK
and JAMES CAVANAUGH
Arranged by DAVE WOLPE

YOU'RE NOBODY 'TIL
SOMEBODY LOVES YOU

SWING (♩ = 152)

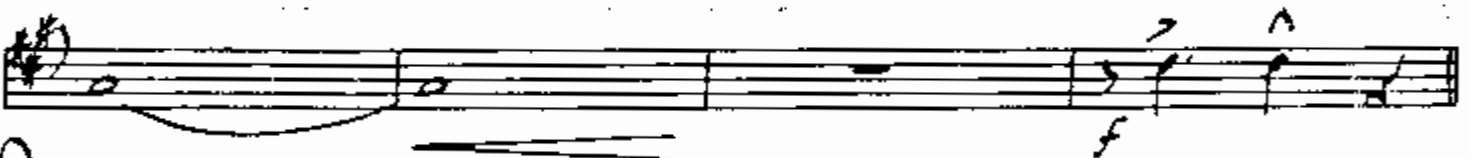

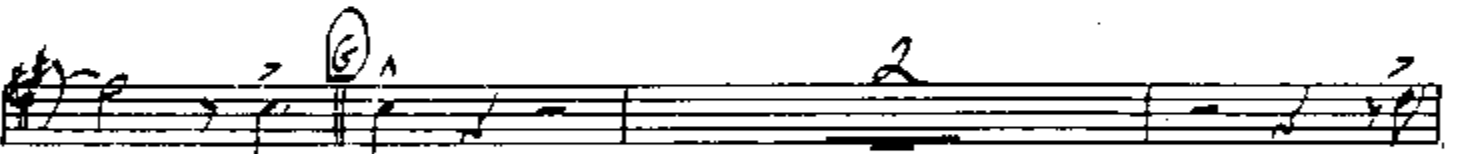
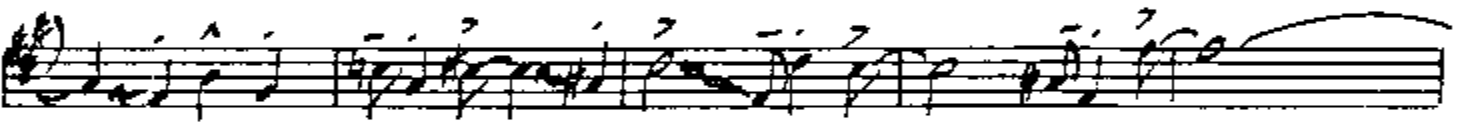
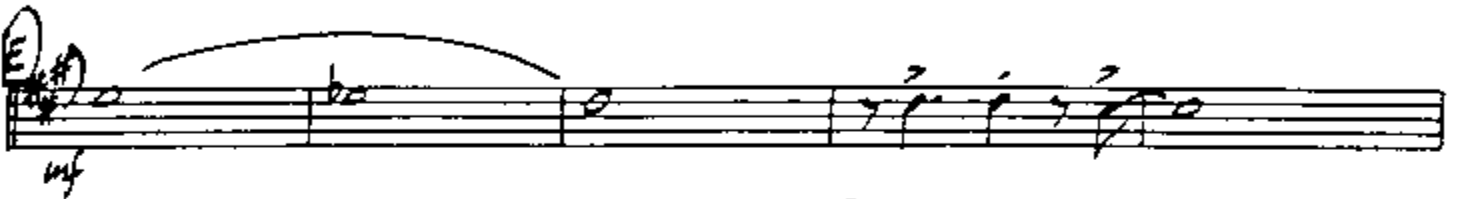

DS. AL CODA

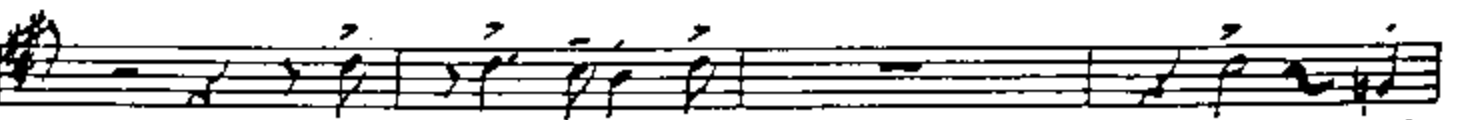
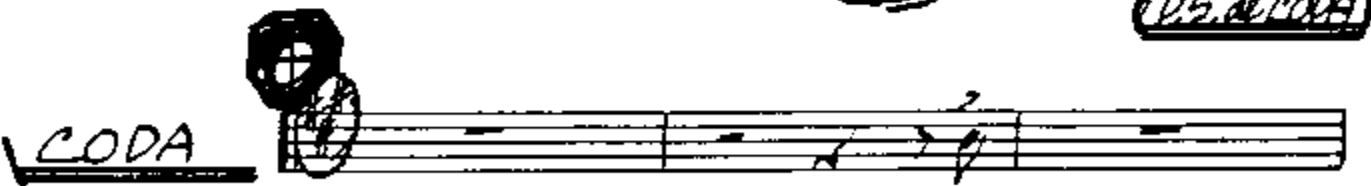

SOMEBODY LOVES YOU

1st Bb TENOR SAXOPHONE

Words and Music by
RUSS MORGAN, LARRY STOCK
and JAMES CAVANAUGH
Arranged by DAVE WOLPE

YOU'RE NOBODY 'TILL

SWING (♩=152)

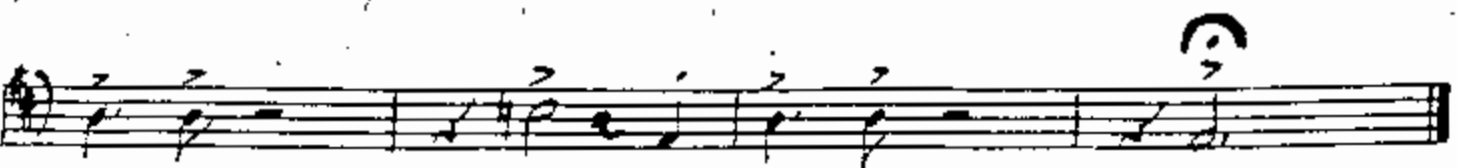
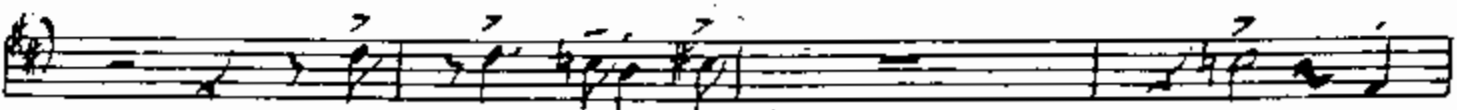
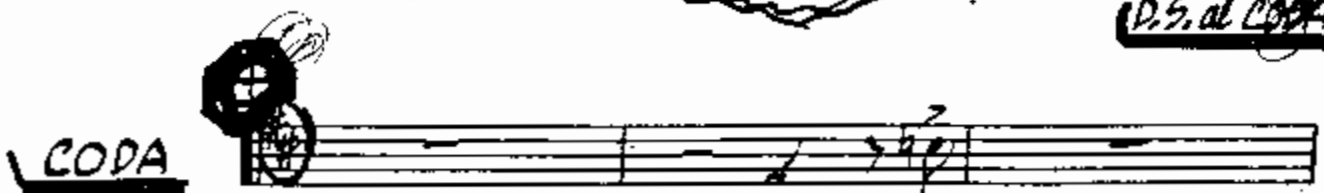
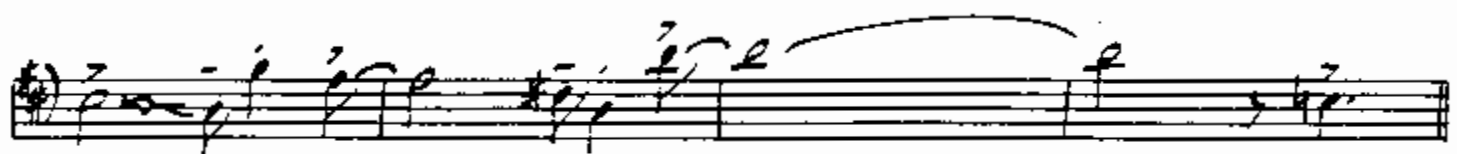

SOMEBODY LOVES YOU

1st Bb TRUMPET

YOU'RE NOBODY TILL

Words and Music by
RUSS MORGAN, LARRY STODOLSKY
and JAMES CAVANAUGH
Arranged by DAVE WOLF

(SWING) (♩ = 152)

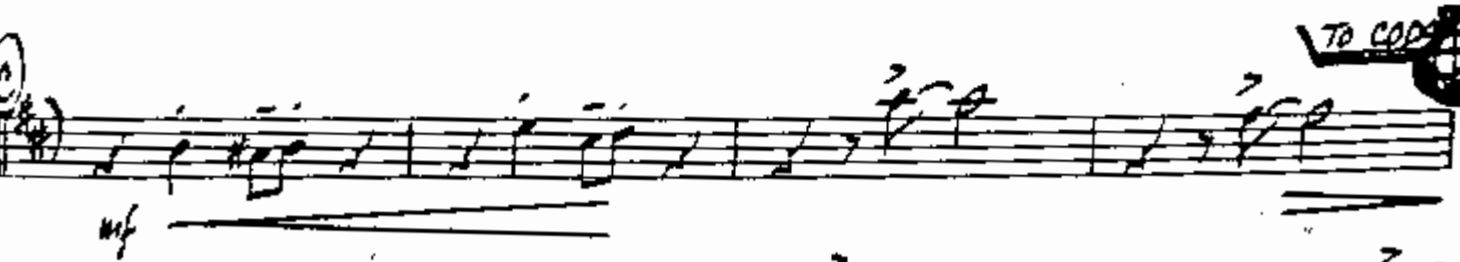

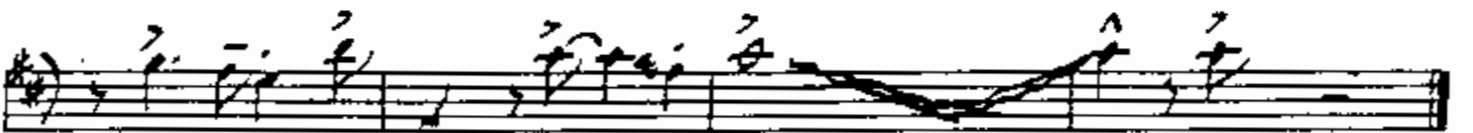
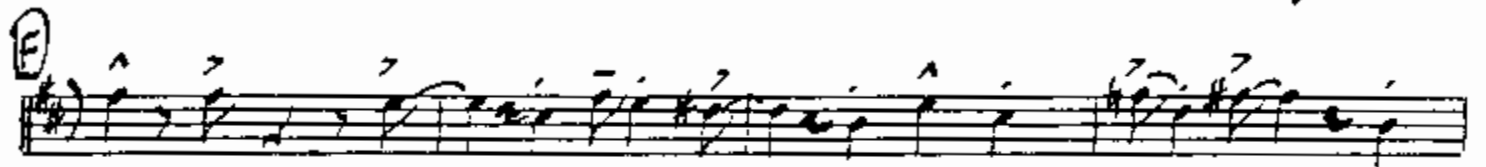
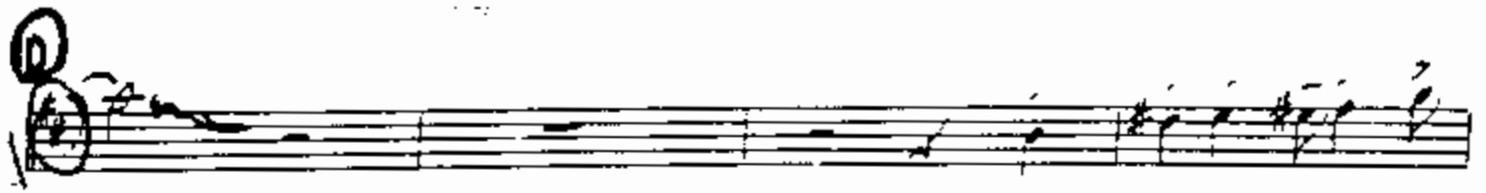

D.S. al CODA

SOMEBODY LOVES YOU

2nd Bb TRUMPET

YOU'RE NOBODY 'TIL

Words and Music by
RUSS MORGAN, LARRY STOCK,
and JAMES CAVANAUGH
Arranged by DAVE WOLPE

SWING (♩ = 152)

D.S. al CODA

SOMEBODY LOVES YOU

1st TROMBONE

YOU'RE NOBODY 'TIL

Words and Music by
RUSS MORGAN, LARRY STOCK
and JAMES CAVANAUGH
Arranged by DAVE WOLPE

SWING (♩=152)

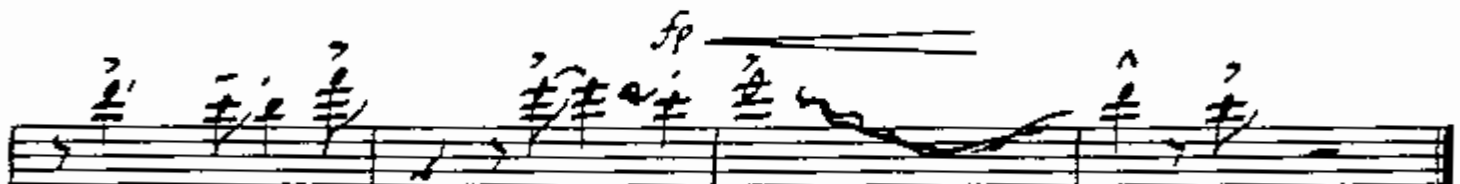
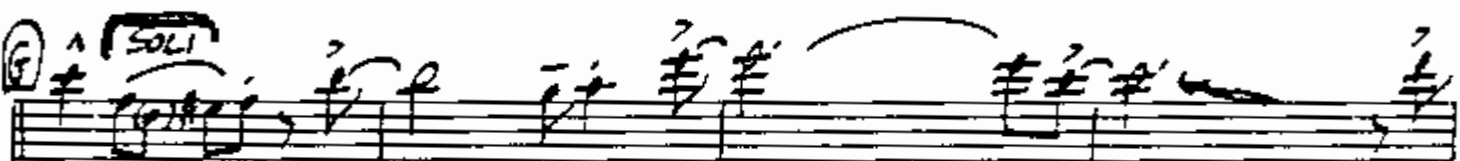
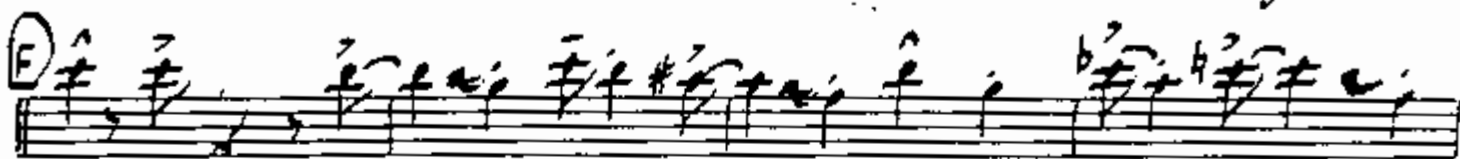

(D.S. al CODA)

YOU'RE NOBODY 'TIL SOMEBODY LOVES YOU

IF NO VOCALIST
SOLO Bb TENOR SAXOPHONE (OPTIONAL)

Words and Music by
RUSS MORGAN, LARRY STOCK
and JAMES CAVANAUGH
Arranged by DAVE WOLPE

SWING (♩ = 152)

7

Copyright © 1944 by SOUTHERN MUSIC PUBLISHING CO. INC.
Copyright Renewed by SOUTHERN MUSIC PUBLISHING CO. INC., 1740 Broadway, New York, N.Y. 10019
Copyright Renewed by SHAPIRO, BERNSTEIN & CO., INC.
International Copyright Secured Made in U.S.A. All Rights Reserved

(D.S. al CODA)

YOU'RE NOBODY 'TIL SOMEBODY LOVES YOU

VOCAL

VOCAL SOLO

Words and Music by
 RUSS MORGAN, LARRY STOCK
 and JAMES CAVANAUGH
 Arranged by DAVE WOLPE

(SWING) (♩ = 152)

Handwritten: 2nd A
 NOBODY TILL
 YOU'RE NOBODY TILL

1 = NO BODY
 2 = NOBODY

NO - BOD-Y 'TILL SOME - BOD-Y LOVES YOU; YOU'RE

NO - BOD-Y 'TILL SOME - BOD-Y CARES, YOU

MAY BE KING, YOU MAY POS-SESS THE WORLD AND ITS GOLD, BUT

GOLD WON'T BRING YOU HAP-PI-NESS WHEN YOU'RE GROW-ING OLD. THE

WORLD STILL IS THE SAME; YOU'LL NEVER CHANGE IT, AS

SURE AS THE STARS SHINE A-GO-VE. YOU'RE

Copyright © 1944 by SOUTHERN MUSIC PUBLISHING CO. INC.
 Copyright Renewed by SOUTHERN MUSIC PUBLISHING CO. INC., 1740 Broadway, New York, N.Y. 10019
 Copyright Renewed by SHAPIRO, BERNSTEIN & CO., INC.
 International Copyright Secured Made in U.S.A. All Rights Reserved

2nd time slide

TO CODA

1

NO - #BOD-Y 'TILL SOME - BOD-Y LOVES YOU SO

FIND YOUR-SELF SOME - BOD-Y TO LOVE.

8

(Band plays thru 1 complete time)

E

8

F

8

G

7

YOU'RE (D.S. AL CODA)

CODA

FIND YOUR-SELF SOME - BOD-Y FIND YOUR-SELF SOME-

BOD-Y SOME-BODY TO LOVE.

BOD-Y SOME-BODY TO LOVE.

GUITAR

YOU'RE NOBODY 'TIL
SOMEBODY LOVES YOU

Words and Music by
RUSS MORGAN, LARRY STOC
and JAMES CAVANAUGH
Arranged by DAVE WOLPE

(SWING) (♩ = 152)

f D_m^7 D_m^7 A^7 G^7 $E_m^7(b9)$ SOLO A^7 D_m^7

D_m^7 $C^{\#0}$ D_m^7 D_m^7/G G^{13} $C^6(9)$ D_m^7 G^{13}

A E^7 A^7 A^7 E_m^7 A^7 D_m^7

mf G^{13} G^7 C E_m^7 D_m^7 G^{13} E_m^7 E^b0 SOLO *mf*

D_m^7 D^9 A_m^7 D^9

D_m^7 G^7 D_m^7 G^9 G^7 **B** C E^7 A^7

A^7 E_m^7 A^7 D_m^6 A^7 D_m^6 $A^7(b9)$ D_m^6 $C^{\#0}$ D_m^6

C F F^0 F $F^{\#0}$ C/G $E^7(\#9)$ A^9 $A^7(b9)$ **TO CODA** D_m^7 $C^{\#0}$ D_m^7

mf D_m^7 G^{13} C A_m^7 D_m^7 $F^{\#7}$ G^7 C^0/G $C_m^7(D)$ C^6 B_m^7 E^7

~~SOLO~~

A⁷ A⁷ E_m⁷ A⁰ A⁷ D_m⁷ G¹³ G⁷

C A_m⁷ D_m⁷ G⁹ E E_m⁷ E^{b0} D_m⁷
mf

D_m⁷ D⁹ A_m⁷ D⁹ D_m⁷ G⁷ D_m⁷ G⁺⁷
f

F C⁶⁽⁹⁾ G_m⁷ E⁷ E^{7(b9)} A⁷ G/B C⁰ A^{7/C#} A⁷

A_m⁶ A⁷ D_m⁶ A^{7(b9)} D_m⁶ C^{#0} D_m⁶ G^{b7(#9)}

G F_MA⁷ F⁰ F F^{#0} C⁶⁽⁹⁾ A⁹ D_m⁷

D_m⁷ C^{#0} D_m⁷ D_m⁷/G G¹³ C⁶⁽⁹⁾ D_m⁷ G¹³

CODA D_m⁷ C^{#0} D_m⁷ D_m⁷ G¹³ E_m^{7(b5)} (D.S. AL CODA)
G_m⁷ G_m⁶

A⁷ D_m⁷ D_m⁷ C^{#0} D_m⁷ G⁹ C⁷

F⁹ C⁷ F⁹ C^{6(maj7)}