ElfenLied - Lilium

[Composer]

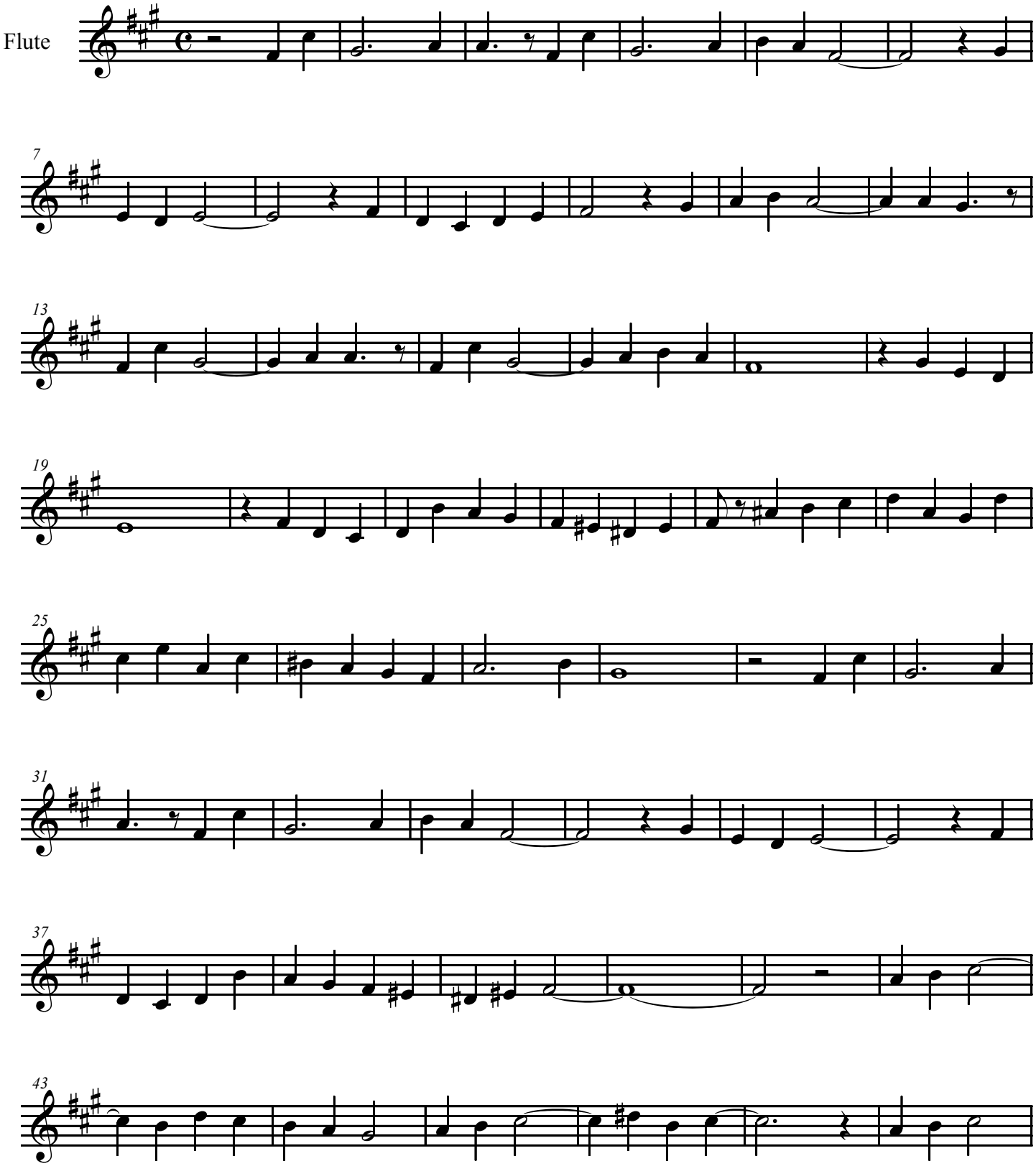

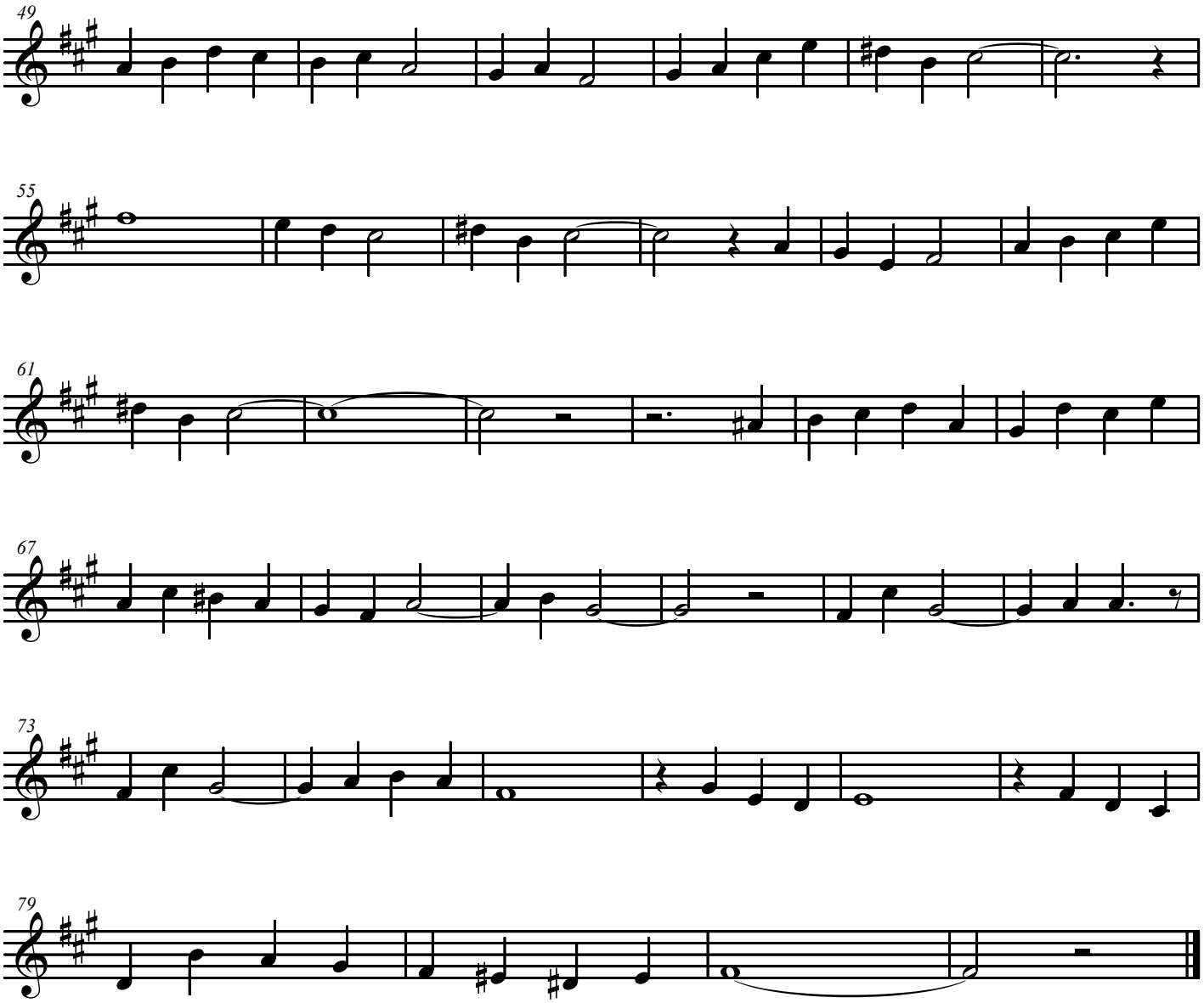
49
55
61
67
73
79