

Duets for 2 violins

arr. David Moffitt

Tanz Joseph Haydn

Tanz Joseph Haydn

9

16

Menuet Wolfgang Mozart

Menuet Wolfgang Mozart

28

Tanz Joseph Haydn

Tanz Joseph Haydn

40

51

German J Hayden

German J Hayden

60

71 *German Tanz JH*

German Tanz JH

80

91 *G. Tanz JH*

G. Tanz JH

102 *G. T. JH*

G. T. JH

112

119 *Andantino W Mozart*

Andantino W Mozart

130

139 *Kontretanz Wolfgang*

Kontretanz Wolfgang

148

157 *Kontretanz Amadeus*

166

176 *Menuet J Haydn*

185

194 *Largo Mattheson*

203

212

222 *Musikanten Lully*

232 *Musikanten Lully*

243 *Hirtenmusik Fischer*

254 *Hirtenmusik Fischer*

265 *Hirtenmusik Fischer*

276 *Rigaudon Daquin*

286 *Rigaudon Daquin*

296 *Air L. Mozart*

306 *Air L. Mozart*

305

Bourree' Fischer

313

320

327

335 *Polonaise, Sperontes*

341

347

Menuet, Fischer

354

363

372

382

383 *Ist violin Tanz Joseph Haydn*

391 *Menuet Wolfgang M*

401

413 *Tanz Joseph Hayden*

425 *German J Hayden*

436

445

455 *German Tanz JH*

464

475 *G. Tanz JH*

486 *G. T. JH*

497

508 *Andantino W Mozart*

592

603

Musikanten Lully

613

625

Hirtenmusik Fischer

637

648

659

Rigaudon Daquin

669

680

Air L. Mozart

688

Bourree' Fischer

696

703

710

Polonaise, Sperontes

718

724

730

Menuet, Fischer

738

747

757

767

776

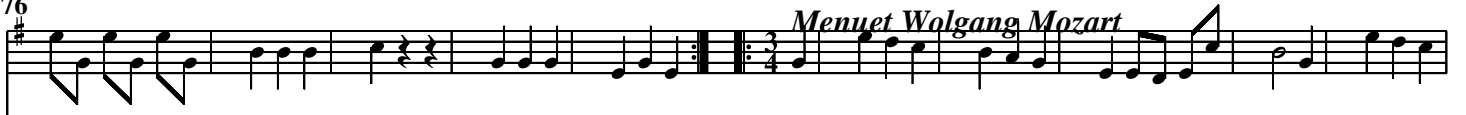

787

801

813

825

837 *German Tanz JH*

850 *G. Tanz JH*

862

874 *G. T. JH*

881 *Andantino W*

892

902 *Kontretanz Wolfgang*

911

920

Kontretanz Amadeus

929

Menuet I Haydn

941

952

963

Largo Mattheson

973

984

Musikapten Lully

995

1006

1017

1028

1039

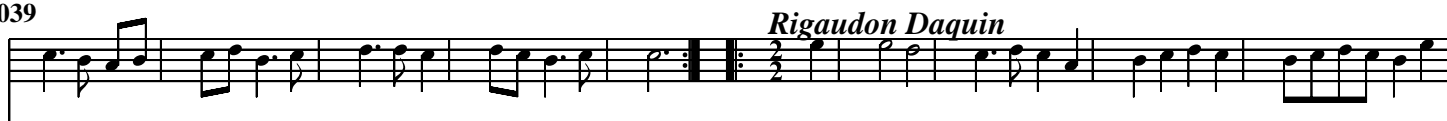

1049

1061

1071

1079

1089

1098

Polonaise, Sperontes

1110

Menuet, Fischer

1121

1135

