

W.A.Mozart

Eine Kleine Nachtmusik

Serenata K525

for string quartet

Virtual Sheet music PDF files - License Agreement

Carefully read all the terms and conditions of this license agreement prior to use of this document. Use of this document whether all or a portion of this music indicates your agreement to the following terms and conditions.

Virtual Sheet Music grants you, the purchaser, a non-exclusive license to use this score (the »PDF score«), under the terms and conditions stated in this agreement.

You may:

1. make one copy of the PDF score solely for back-up purposes.
2. print this document for your personal use.

You may not:

1. make copies of the PDF score in whole or in part except as expressly provided for in this agreement.
2. make alterations or modifications to the PDF score or any copy, or otherwise attempt to discover the source code of the PDF score.
3. sub-license, lease, lend, rent or grant other rights in all or any copy to others.
4. make verbal or media translation of the PDF score.
5. make telecommunication data transmission of the PDF score.

Terms:

This agreement is effective until terminated. You may terminate it at any time by destroying the PDF score, together with all copies in any form. It will also terminate if you fail to comply with any term or condition in this agreement.

Virtual Sheet Music - all rights reserved

NOTE: when you select Print, be certain to select the "shrink to fit" option before clicking OK.

Cover photo:
W.A.Mozart

www.virtualsheetmusic.com

Classical Sheet Music Downloads

for support:
support@virtualsheetmusic.com

Eine Kleine Nachtmusik

Serenata K525

Violin I

W.A.Mozart (1756-1791)

Allegro

violin I

38 *f*

42 *p*

46 *f*

50 *f*

54 *p* *f*

58 *p*

62

66

70 *f* *p*

74 *f*

79 *f*

violin I

84

p

88

93

sf *p* *sf* *p*

97

f

101

p

105

109

f

113

p

117

f

121

125

p

violin I

129

134

ROMANZA
Andante

violin I

29 

33 

36 

39 

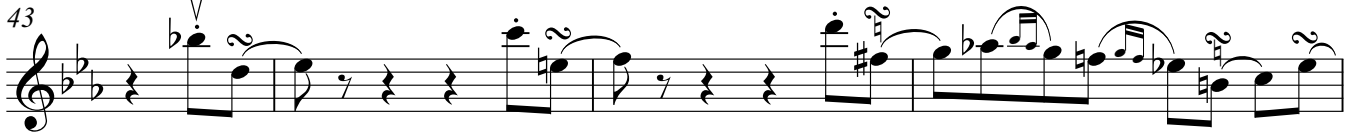
43 

47 

51 

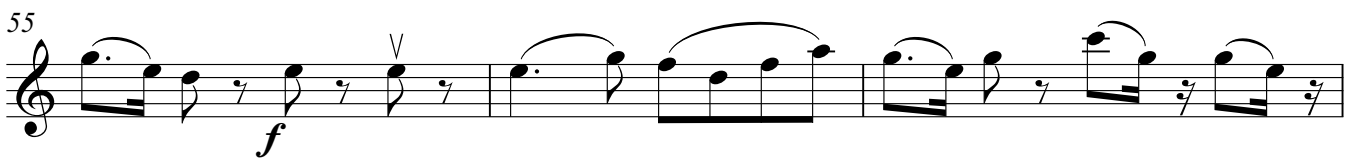
55 

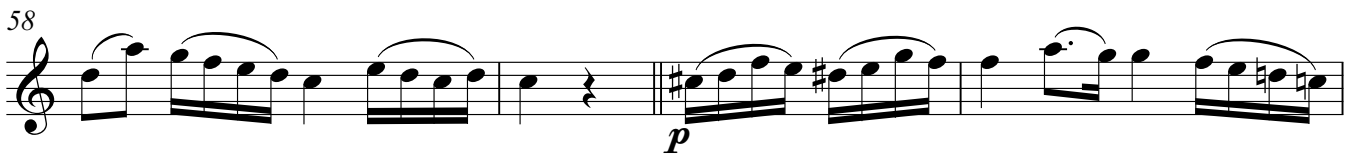
58 

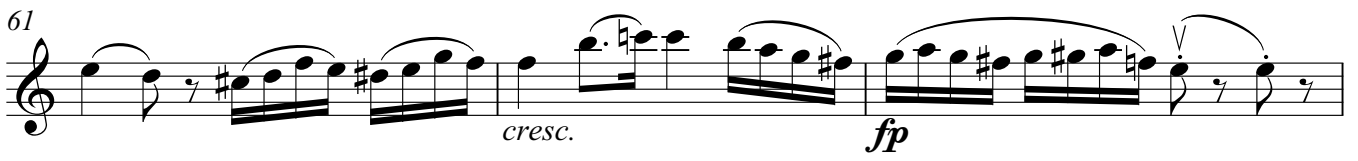
61 

64 

violin I

67 *f* *p*

71

MINUET
Allegretto

f

8 *tr* *p*

13 *f* *tr* *tr* *end*

17 **Trio** *mp*

23 *f*

28 *mp*

33

Minuet from begin to end

RONDO'
Allegro

p

7 *f*

violin I

12

16

20

24

29

33

39

45

49

53

58

violin I

63

68

72

76

80

84

89

95

99

103

109

violin I

115 

119 

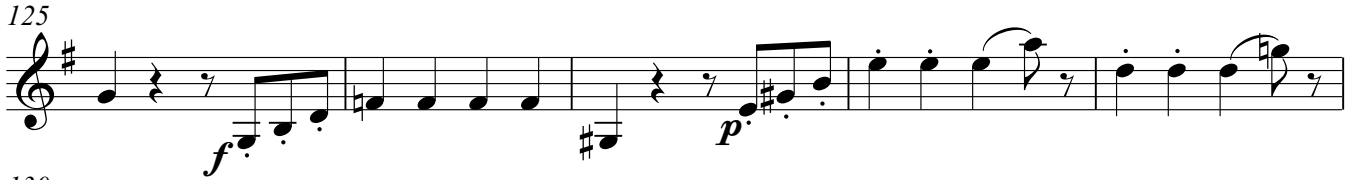
125 

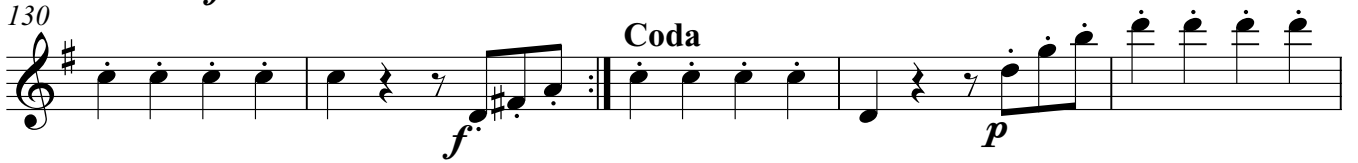
130 

135 

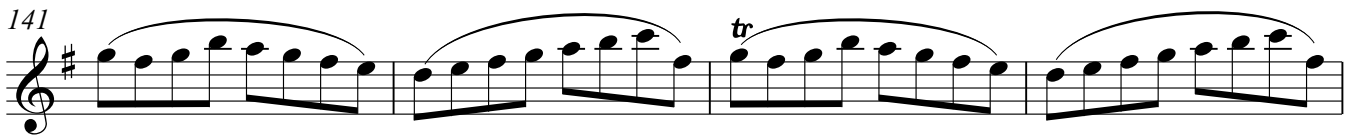
141 

145 

149 

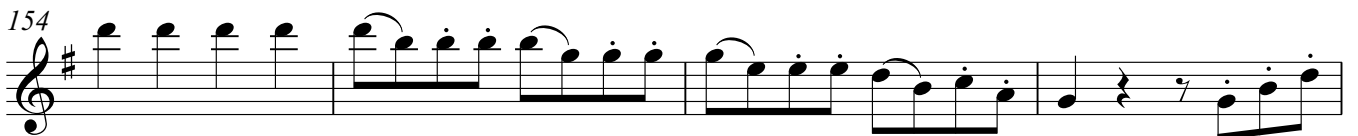
154 

158 

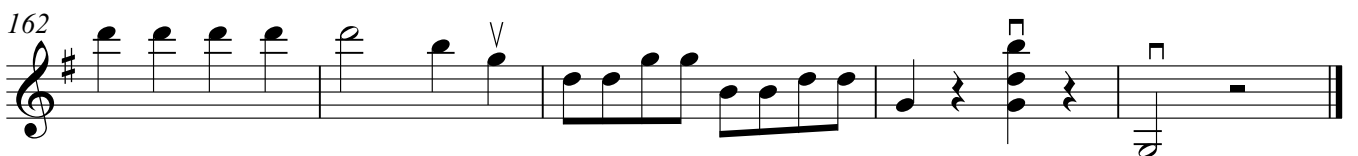
162 

Eine Kleine Nachtmusik

Serenata K525

Violin II

W.A.Mozart (1756-1791)

Allegro

5

11

17

22

27

31

35

39

violin II

43 

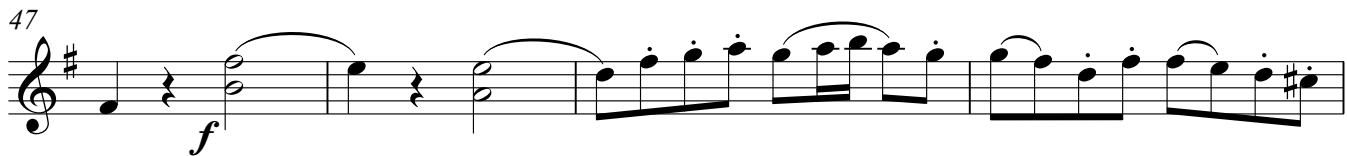
47 

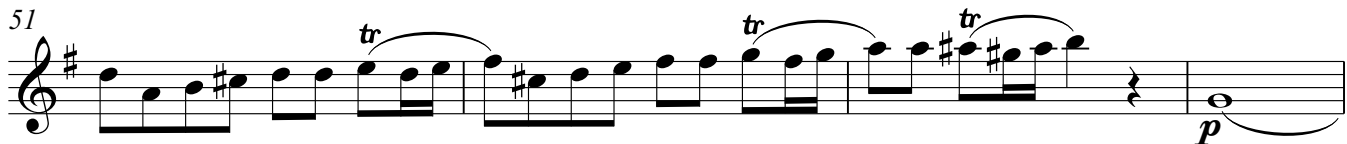
51 

55 

59 

63 

67 

71 

75 

79 

85 

violin II

90

94

99

103

107

111

115

119

123

126

132

violin II

ROMANZA

Andante

5

9

14

17

21

25

29

33

36

39

p

f

p *cresc.* *f* *p*

f

p

p

f

p *fp*

violin II

43

47

51

54

57

60

64

67

71

MINUET
Allegretto

8

violin II

13 *cresc.* *tr* *tr* *end*

17 **Trio** *p*

23 *f*

28 *p*

33 *Minuet from begin to end*

RONDO'
Allegro

p

6 1. 2.

11 *f*

15 *f* *p*

19 *f* *p*

23

violin II

28

32

37

42

47

51

56

61

65

70

violin II

75

80

84

88

93

98

102

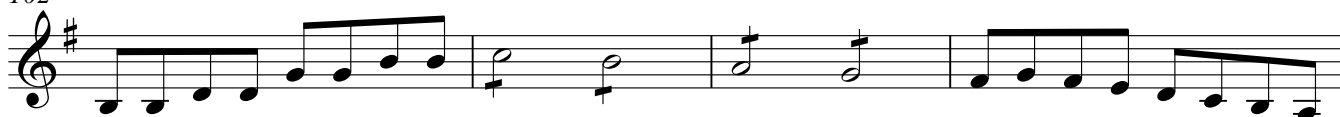

106

111

116

violin II

120

125

130

133

138

143

148

153

157

162

Eine Kleine Nachtmusik

Serenata K525

Viola

W.A. Mozart (1756-1791)

Allegro

f

5

f

9

p

16

sf *p* *sf* *p* *cresc.*

21

f

26

p

31

36

f

40

p

viola

44

48

52

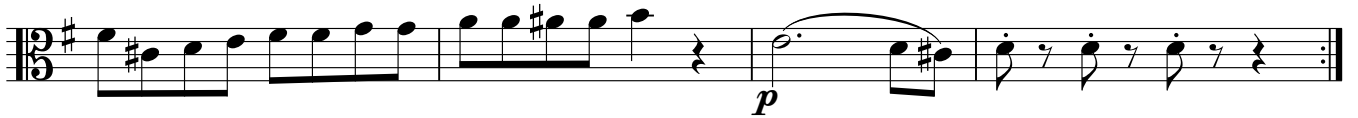

56

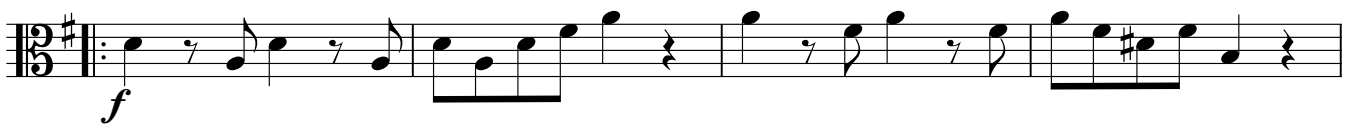

60

64

68

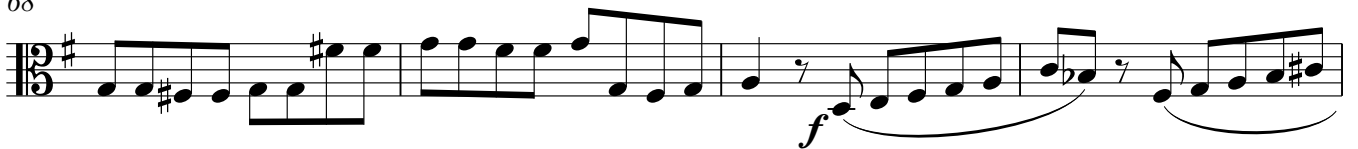

72

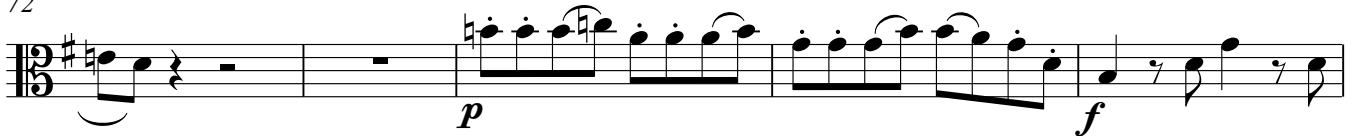

77

82

88

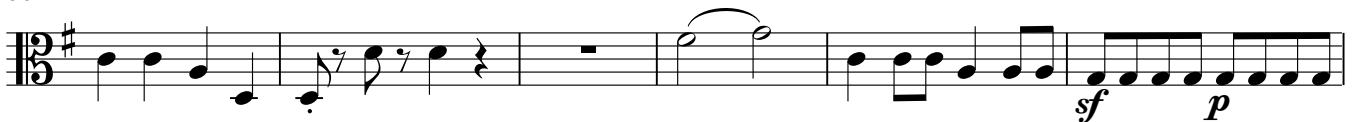

viola

94

98

103

108

112

116

120

124

128

134

ROMANZA
Andante

viola

9

14

19

22

26

31

39

42

44

46

48

viola

50

51

60

67

MINUET
Allegretto

7

12

17 Trio

23

27

32

Minuet from begin to end

viola

RONDO'
Allegro

viola

54

59

64

68

72

78

83

87

91

97

101

viola

106

111

116

120

125

130

136

141

147

153

158

Eine Kleine Nachtmusik

Serenata K525

Cello

W.A.Mozart (1756-1791)

Allegro

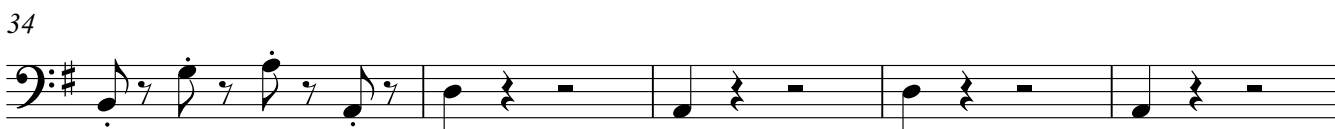
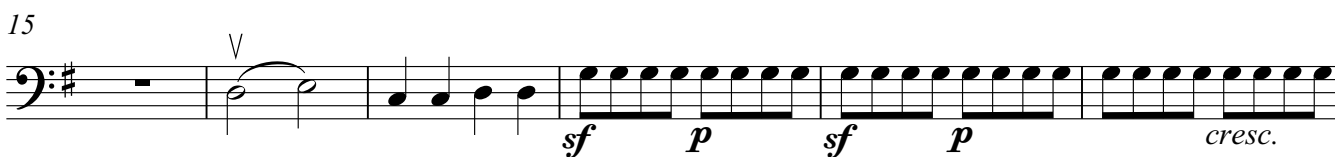
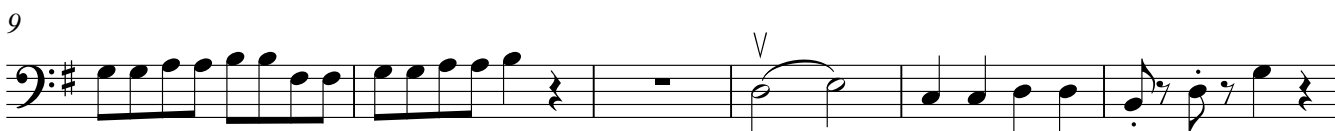
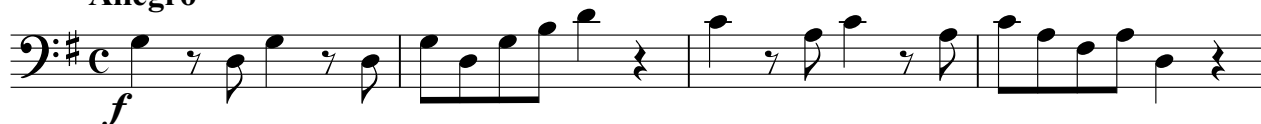

cello

43

48

52

56

60

68

73

79

85

92

97

cello

103

107

112

115

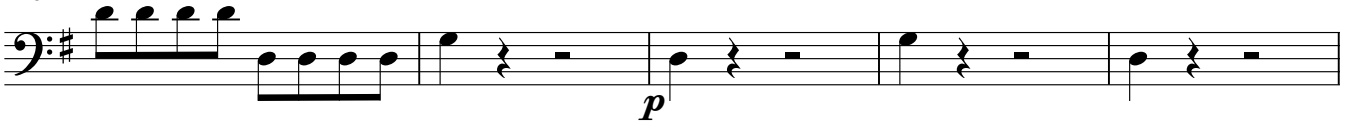

120

124

128

133

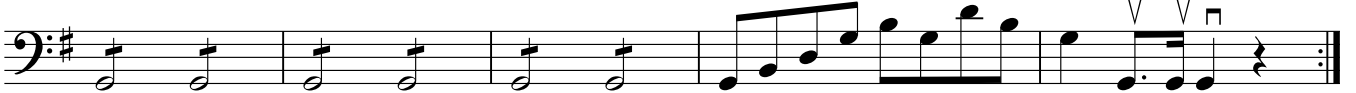

ROMANZA
Andante

8

14

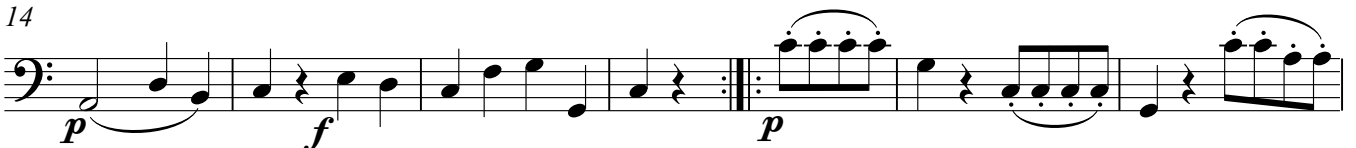

cello

20

24

28

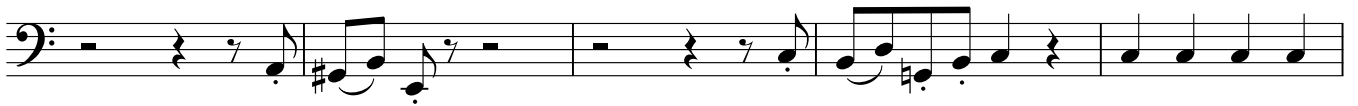

33

38

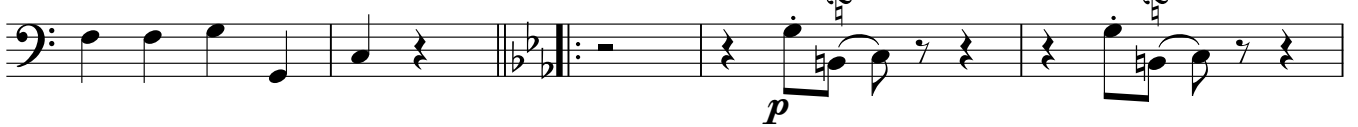

42

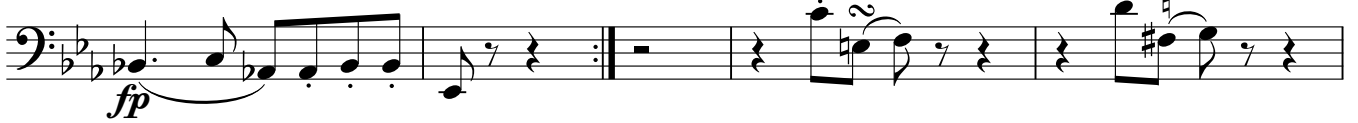

46

50

56

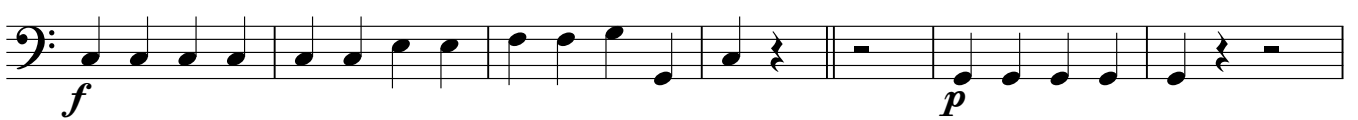

62

68

cello

MINUET
Allegretto

9

f

p *cresc.* *f* *end*

17 **Trio**

24

31

Minuet from begin to end

RONDO'
Allegro

8

12

15

22

26

p

f

fp

4

cello

31

40

48

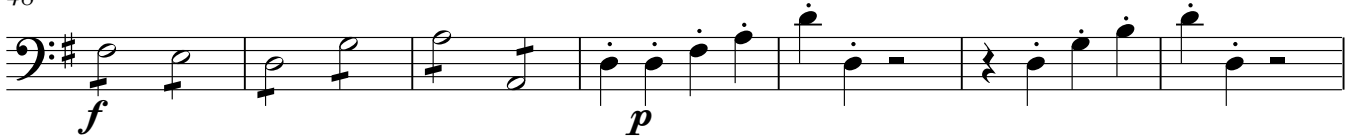

55

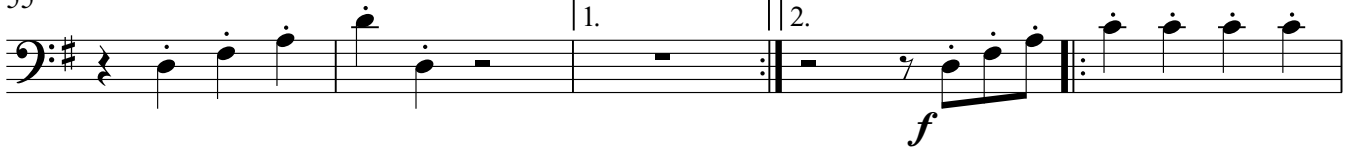

60

67

71

76

81

85

93

cello

100

108

115

121

127

135

141

146

151

155

161

