

I Feel Good

(James Brown)

Fast Rock ♩ = 160

5

Arr. Philippe Marillia

I Feel Good

6

A1

A2

T1

T2

B

S1

S2

A3

A4

T3

B2

Gtr.

Pno.

E. Bass

Drms.

Ab7

Eb7

Ab7

Eb7

Ab7

Eb7

12 17

A1 *f* *Soli* *f*

A2 *f* *Soli* *f*

T1 *f* *Soli* *f*

T2 *f* *Soli* *f*

B *f* *mf*

S1 *f* *mf*

S2 *f* *mf*

A3 *f* *mf*

A4 *f* *mf*

T3 *f* *mf*

B2 *f* *mf*

Gtr. *Bb7* *Eb7*

Pno. *f* *Bb7* *Ab7* *Eb9* *Bb9* *Eb7*

E. Bass *Bb7* *Ab7* *Eb7* *Bb7* *Eb7* *mf*

Drms. *mf*

I Feel Good

18

A1

A2

T1

T2

B

S1

S2

A3

A4

T3

B2

Gtr.

Pno.

E. Bass

Drms.

Ab7

Eb7

24 **To Coda** ϕ

A1 *Soli* *mf*

A2 *Soli* *mf*

T1 *Soli* *mf*

T2 *Soli* *mf*

B *Soli* *mf*

S1

S2

A3

A4 *f*

T3 *f*

B2 *f*

Gtr. *Bb7* *Ab7*

Pno. *Bb7* *Ab7* *Eb9* *Bb9*

E. Bass *Bb7* *Ab7* *Eb7* *Bb7*

Drms. *Ride at bell*

I Feel Good

Musical score for the song "I Feel Good". The score is arranged for a vocal quartet (A1, A2, T1, T2, B, S1, S2, A3, A4, T3, B2), guitar (Gtr.), piano (Pno.), electric bass (E. Bass), and drums (Drms.).

35

A1
A2
T1
T2
B
S1
S2
A3
A4
T3
B2
Gtr.
Pno.
E. Bass
Drms.

ff

Soli

E_b^7 A_b^7 B_b^7

E_b^7 A_b^9 B_b^7

E_b^7 A_b^7 B_b^7

41

I Feel Good

46

A1

A2

T1

T2

B

S1

S2

A3

A4

T3

B2

Gtr.

Pno.

E. Bass

Drms.

f

f

f

f

E^b7 B^b7 A^b7

E^b7 B^b7 A^b7 E^b9

E^b7 B^b7 A^b7 E^b7

53 Opt. Solo

52

A1

A2

T1

T2

B

S1

S2

A3

A4

T3

B2

Gr.

Pno.

E. Bass

Drms.

f

f

f

f

f

Background on cue

Background on cue

Background on cue

Background on cue

Background on cue

Background on cue

E_b7

B_b9

E_b7

E_b7

B_b9

E_b7

mf

57

A1 *f* F⁷ C⁷ G⁷ F⁷

A2 *f* F⁷ C⁷ G⁷ F⁷

T1 *f* B^b7 F⁷ C⁷ B^b7

T2 *f* B^b7 F⁷ C⁷ B^b7

B *f* F⁷ C⁷ G⁷ F⁷

S1

S2

A3

A4

T3

B2

Gtr. A^b7 E^b7 B^b7 A^b7

Pno. A^b7 E^b7 A^b7

E. Bass A^b7 E^b7 B^b7 A^b7

Drms. / / / / / /

D.S. al Coda

Coda ϕ

63

C⁷ Open for Solos

Last time

A1

A2

T1

T2

B

S1

S2

A3

A4

T3

B2

Gtr. Eb⁷

Pno. Eb⁷ Eb⁷ Eb⁷ Bb⁺⁹ Eb⁷

E. Bass Eb⁷ Eb⁷ Eb⁷

Drms.

68

A1
A2
T1
T2
B
S1
S2
A3
A4
T3
B2
Gtr.
Pno.
E. Bass
Drms.

f

f

f

f

B^b7 A^b7 B^b7

B^b9 A^b9 E^b9 B^b9

B^b7 A^b7 E^b9 B^b7

I Feel Good

73

A1

A2

T1

T2

B

S1

S2

A3

A4

T3

B2

Gtr.

Pno.

E. Bass

Drms.

ff

ff

ff

ff

ff

ff

ff

ff

ff

ff

ff

f

ff

ff

ff

Ab⁷

E^b9

Ab⁹

E^b9

B^b9

Ab⁹

E^b13

E^b13

E^b13

E^b13

I Feel Good

(James Brown)

Fast Rock ♩ = 160

5

Arr. Philippe Marillia

The musical score is arranged for a Saxophone Big Band and includes the following parts:

- Soprano 1 (tp1 subst)
- Soprano 2 (tp2 subst)
- Alto 1
- Alto 2
- Alto 3 (tp3 subst)
- Alto 4 (tb1 subst)
- Tenor 1
- Tenor 2
- Tenor 3 (tb2 subst)
- Baritone
- Baritone 2 (tb3 subst)
- Guitar
- Piano
- Bass
- Drums

I Feel Good

6

S1

S2

A1

A2

A3

A4

T1

T2

T3

B

B2

Gtr.

Pno.

E. Bass

Drms.

Ab7

Eb7

Ab7

Eb7

Ab7

Eb7

17

12

S1 *f* *mf*

S2 *f* *mf*

A1 *f* *f* *Soli*

A2 *f* *f* *Soli*

A3 *f* *mf*

A4 *f* *mf*

T1 *f* *f* *Soli*

T2 *f* *f* *Soli*

T3 *f* *mf*

B *f* *mf*

B2 *f* *mf*

Gtr. *Bb7* *Eb7*

Pno. *f* *Bb7* *Ab7* *Eb9* *Bb9* *Eb7*

E. Bass *Bb7* *Ab7* *Eb7* *Bb7* *Eb7* *mf*

Drms. *mf*

I Feel Good

18

24 **To Coda** ϕ

S1
S2
A1
A2
A3
A4
T1
T2
T3
B
B2
Gtr.
Pno.
E. Bass
Drms.

f *mf* *Soli*

Bb7 *Ab7* *Eb9* *Bb9*

Bb7 *Ab7* *Eb7* *Bb7*

Ride at bell

I Feel Good

6

30

S1 *mf*

S2 *mf*

A1

A2

A3 *mf*

A4 *mf*

T1

T2

T3 *mf*

B

B2 *mf*

Gtr. *mf*
Ab7

Pno. *Ab9*

E. Bass *Ab7*

Drms. H.H.

35

S1
S2
A1
A2
A3
A4
T1
T2
T3
B
B2
Gtr.
Pno.
E. Bass
Drms.

ff
ff
ff
ff

Soli
Soli
Soli
Soli
Soli
Soli

E_b7 A_b7 B_b7
 E_b7 A_b9 B_b7
 E_b7 A_b7 B_b7

41

46

The musical score is arranged for a quartet and a rhythm section. It consists of the following parts from top to bottom:

53 Opt. Solo
Background on cue

57

The musical score is arranged for a 12-piece ensemble. The instruments and their parts are as follows:

- S1, S2, A3, A4, T3, B2:** Trumpet parts with various notes and rests.
- A1, A2, B, B2:** Alto saxophone parts with notes and rests.
- T1, T2:** Tenor saxophone parts with notes and rests.
- Gtr.:** Electric guitar part with chords: Ab7, Eb7, Bb7, Ab7.
- Pno.:** Piano part with chords: Ab7, Eb7, Ab7.
- E. Bass:** Electric bass part with notes and rests.
- Drms.:** Drums part with a slash indicating a drum set.

Chord changes for the saxophones and guitar/piano are indicated above the staves. The saxophone parts (A1, A2, T1, T2, B, B2) include a dynamic marking of *f* (forte).

D.S. al Coda

Coda ϕ

63

Open for Solos

Last time

S1

S2

A1

A2

A3

A4

T1

T2

T3

B

B2

Gtr.

Pno.

E. Bass

Drms.

C7

F7

E \flat 7

E \flat 9

68

I Feel Good

73

ff E_b^{13}

f A_b^9 E_b^9 A_b^9 E_b^9 B_b^9 A_b^9 E_b^{13}

A_b^7 E_b^9 A_b^9 E_b^9 B_b^9 E_b^{13}

Alto 1

Saxophone Big Band
I Feel Good
(James Brown)

Arr. Philippe Marillia

Fast Rock ♩ = 160

5  Musical notation for measures 5-8. Dynamics: *mf*. Includes slurs.

I Feel Good
Alto 1

41

46

51

53 Opt. Solo

56

61

66

-D.S. al Coda

Coda ϕ

70

74

ff 2'45"

Saxophone Big Band
I Feel Good
(James Brown)

Arr. Philippe Marillia

Fast Rock ♩ = 160

5

10

15 *Soli* 17

20

24 *To Coda* ☉

28 29 *Soli*

33

37

I Feel Good
Alto 2

41

46

53 Opt. Solo

51

56

61

66

-D.S. al Coda

Coda ϕ

70

74

2'45"

Alto 3 (tp3 subst)

Saxophone Big Band
I Feel Good
(James Brown)

Arr. Philippe Marillia

Fast Rock ♩ = 160

5 8

f *f* *Soli*

10

f

15

17

mf

24

To Coda ☉

28

29

4

mf

35

2

Alto 3 (tp3 subst)
I Feel Good

Soli

37

41

46

51

53 Opt. Solo
Background on cue

56

61

Open for Solos 2 Last time D.S. al Coda

Coda ϕ 67

72

75

ff

2'45"

Alto 4 (tb1 subst)

Saxophone Big Band
I Feel Good
(James Brown)

Fast Rock ♩ = 160

Arr. Philippe Marillia

Measure 5: **5** S

Measure 10: **10**

Measure 15: **15** **17**

Measure 20: **20**

Measure 24: **24** **To Coda** ϕ

Measure 28: **28** **29** **4**

Measure 35: **35** **2**

Alto 4 (tb1 subst)
I Feel Good

37 Soli

41

46

51 53 Opt. Solo
Background on cue

56

61 Open for Solos Last time D.S. al Coda

Coda ϕ 67

72

75 *ff*

Baritone

Saxophone Big Band
I Feel Good
(James Brown)

Arr. Philippe Marillia

Fast Rock ♩ = 160

5

To Coda ϕ

29 Soli

I Feel Good
Baritone

41

mf

46

f

53 Opt. Solo

51

f

56

f

61

f

66 D.S. al Coda

Coda ϕ

71

75

ff

2'45"

Baritone 2 (tb3 subst)

Saxophone Big Band
I Feel Good
(James Brown)

Arr. Philippe Marillia

Fast Rock ♩ = 160

Baritone 2 (tb3 subst)
I Feel Good

2

37 Soli

41

46

51 53 Opt. Solo
Background on cue

56

61 Open for Solos Last time D.S. al Coda

Coda ϕ 67

72

75 ff

2'45"

Bass

Saxophone Big Band
I Feel Good
(James Brown)

Arr. Philippe Marillia

Fast Rock ♩ = 160

I Feel Good
Bass

2

41 Eb7

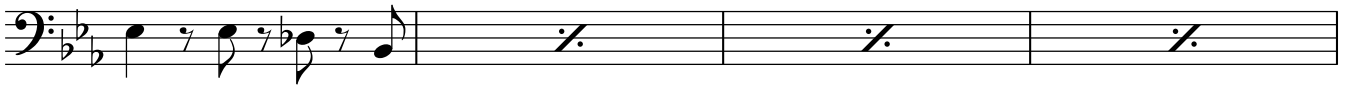

45 Ab7 Eb7 Bb7

49 Ab7 Eb7 Bb9

53 Opt. Solo

57 Ab7 Eb7 Bb7

61 Ab7 Eb7 Open for Solos

65 Eb7 Last time D.S. al Coda Coda ⊕ Eb7 Bb7 Ab7

70 Eb9 Bb7 Ab7

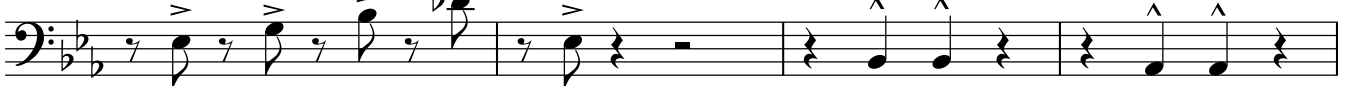

74 Eb9 Ab9 Eb9 Bb9 Eb13

2'45"

Drums

Saxophone Big Band
I Feel Good
(James Brown)

Fast Rock ♩ = 160

Arr. Philippe Marillia

5

9

13

17

21

24

28

29 Ride at bell

32

H.H

V.S.

I Feel Good
Drums

2

36

41

45

49

53 Opt. Solo

57

61

65

69

74

2'45"

Guitar

Saxophone Big Band
I Feel Good
(James Brown)

Arr. Philippe Marillia

Fast Rock ♩ = 160

Chords: Bb7, Ab7, Eb9, Eb7, Bb7, Ab7, Bb7, Ab7, Eb7, Bb7, Ab7, Bb7, Eb7, Ab7, Bb7, Ab7, Eb7, Bb7, Ab7.

Measure numbers: 5, 10, 17, 22, 28, 29, 36, 41, 46.

Rehearsal marks: 2, 3, 4, 3.

Dynamic: *f*

Tempo: Fast Rock ♩ = 160

Key signature: Bb, Eb

Time signature: 4/4

Arr. Philippe Marillia

Copyright © 2008 Editions PhM, Magny Les Hx FR
www.4a4quartet.com / 4a4@4a4quartet.com

I Feel Good Guitar

53 Opt. Solo
Eb7

2'45"

Piano

Saxophone Big Band
I Feel Good
(James Brown)

Fast Rock ♩ = 160

Arr. Philippe Marillia

V.S.

I Feel Good
Piano

To Coda ϕ

24

f Bb7 Ab7 Eb9

28

29

Bb9 4 Ab9 Eb7

36

Ab9 Bb7

41

Eb7 Eb7

45

Ab7 Eb7 Bb7

49

Ab7 Eb9 Bb9

I Feel Good
Piano

53 Opt. Solo

53 Opt. Solo

58

63 Open for Solos Last time D.S. al Coda

Coda

72

75

Soprano 1 (tp1 subst)

Saxophone Big Band
I Feel Good
(James Brown)

Arr. Philippe Marillia

Fast Rock ♩ = 160

Soli

5 

Soprano 1 (tp1 subst)
I Feel Good

37 Soli

41

46

51 53 Opt. Solo
Background on cue

56

61 Open for Solos Last time D.S. al Coda

Coda ϕ 67

72

75 ff

Soprano 2 (tp2 subst)

Saxophone Big Band
I Feel Good
(James Brown)

Arr. Philippe Marillia

Fast Rock ♩ = 160

Soli

5

10

15

17

20

24

To Coda ◊

28

29

4

35

2

Soprano 2 (tp2 subst)
I Feel Good

37 Soli

41

46

51 53 Opt. Solo
Background on cue

56

61 Open for Solos Last time D.S. al Coda

Coda ϕ 67

72

75 *ff*

Tenor 1

Saxophone Big Band
I Feel Good
(James Brown)

Arr. Philippe Marillia

Fast Rock ♩ = 160

5

10

15

17

20

24

To Coda ϕ

28

29

33

37

I Feel Good
Tenor 1

41

mf

46

f

53 Opt. Solo

51

f

56

f

61

f

66

D.S. al Coda

Coda ϕ

70

74

ff

2'45"

Tenor 2

Saxophone Big Band
I Feel Good
(James Brown)

Arr. Philippe Marillia

Fast Rock ♩ = 160

I Feel Good
Tenor 2

41

46

53 Opt. Solo
F7

51

56

61

66

D.S. al Coda

Coda ϕ

70

74

2'45"

Tenor 3 (tb2 subst)

Saxophone Big Band
I Feel Good
(James Brown)

Arr. Philippe Marillia

Fast Rock ♩ = 160

5 

10

15

17

20

24

To Coda 

28

29

4

35

2

Tenor 3 (tb2 subst)
I Feel Good

37 Soli

41

46

51 53 Opt. Solo
Background on cue

56

61 Open for Solos Last time D.S. al Coda

Coda ϕ 67

72

75 *ff* 2'45"