The Sorcerer's Apprentice

(L'apprenti sorcier)
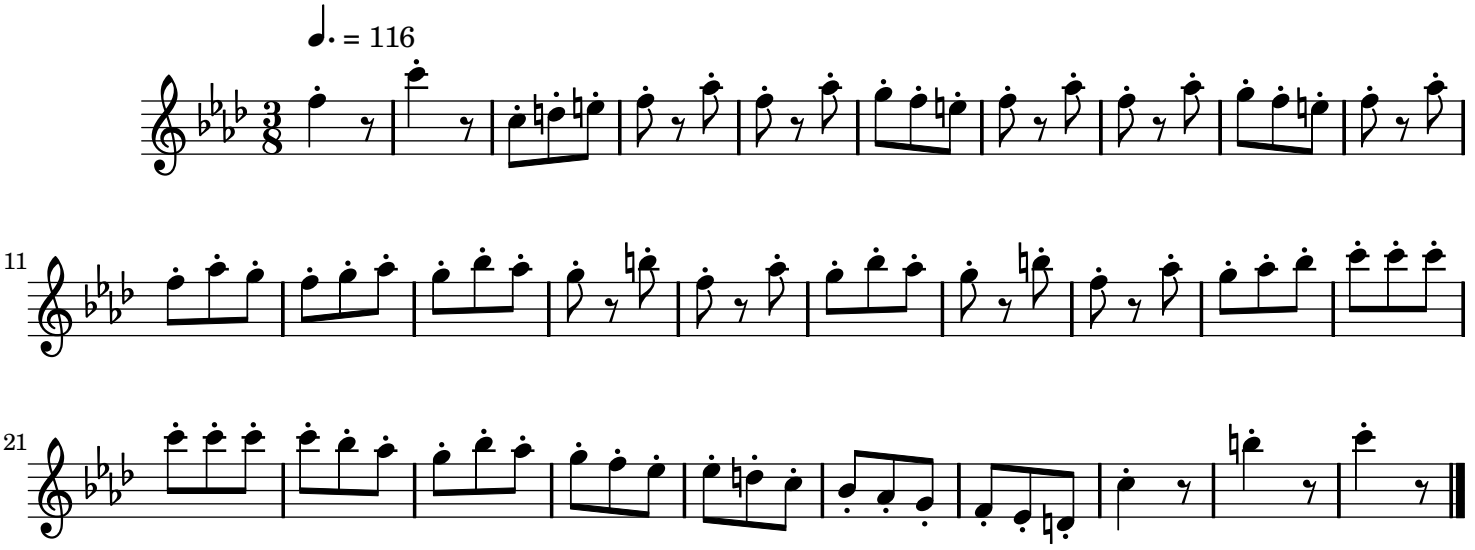
Paul Dukas (1865–1935)