

# I. Allegro

from Sonata in C major for violin or flute

Wolfgang Amadeus Mozart (1756–1791)

K. 14

Allegro (♩ = 63)

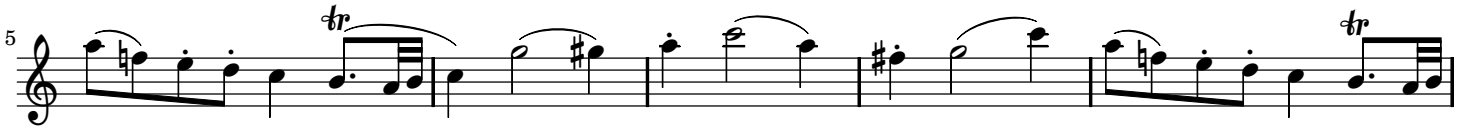

# I. Allegro

from Sonata in C major for violin or flute

Wolfgang Amadeus Mozart (1756–1791)

K. 14

Allegro (♩ = 63)

15

19

23

27

31

52

55

58

61

65

69

73

77

80

83
