

$\text{♩} = 80$

DIE SIEBEN TODSÜNDEN ACCORDEON II

~ prolog ~

Kurt WEILL

1900-1950

Andante sostenuto

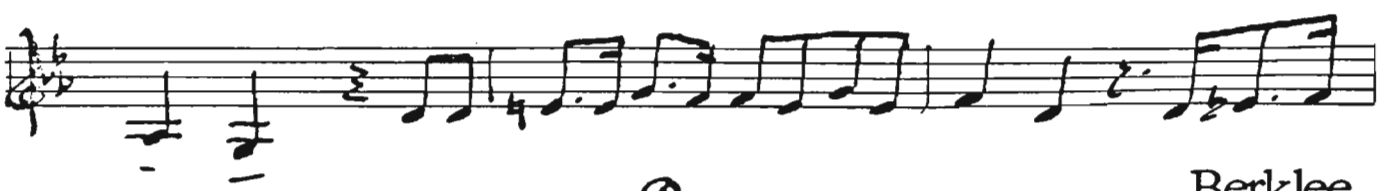
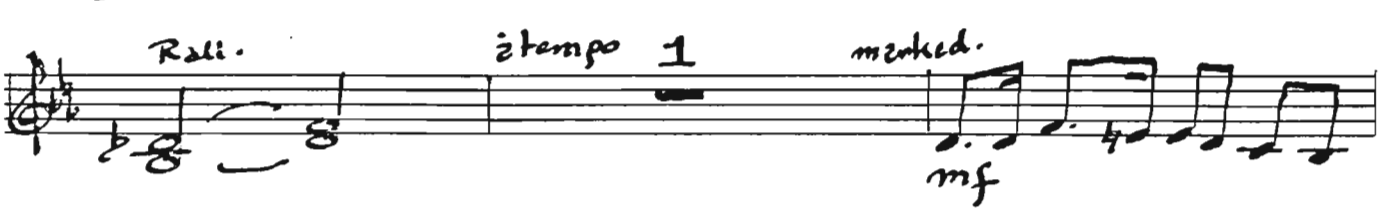
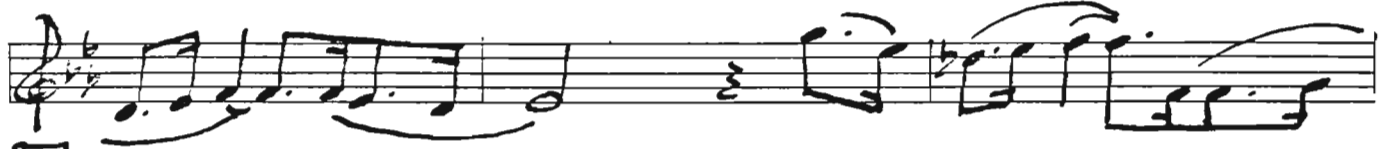

Accordium II

3

f

2 bit faster

p mf

Ritard.

mf

4

slower

mp

mf

5

mp swell

2

mp

Accordion II

