

♩ = 120

4 A 16

12

§

Got a black mag-ic wo- man_
beh_
beh_

36

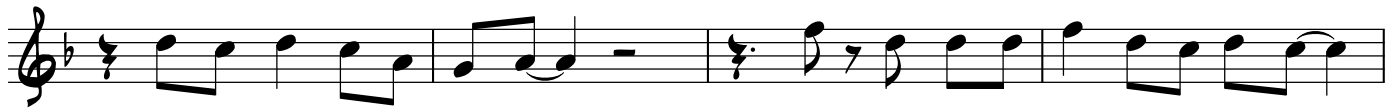

Got a black mag-ic wom- an_
Turn your back on me ba- beh_
Got your spell on me ba- beh_

Got a black mag-ic wom- an_
Yes, don't turn your back on me ba- beh_
Yes, you got your spell on me ba- beh_

40

Got me so blind I can't see
Mess-in' a-round with your tricks
Turn-ing my heart in - to stone

That she's a black mag-ic wom- an
Don't turn your back on me ba- beh You
I need you so bad mag-ic

44

To Coda ⊕

tryin' to make a dev - il out of me
just might pick up my mag - ic sticks
wom - an I can't leave you a -

Turn your back on me ba -

47 2.

Guitar Solo

11

1.

2.

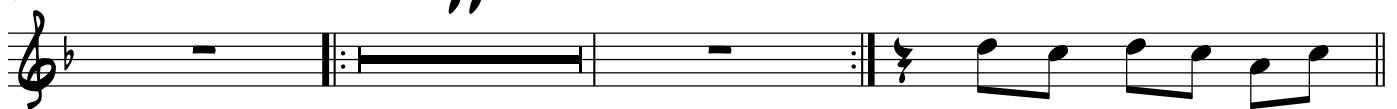

Got your spell on me ba -

D.S. al Coda

Coda ⊕

61

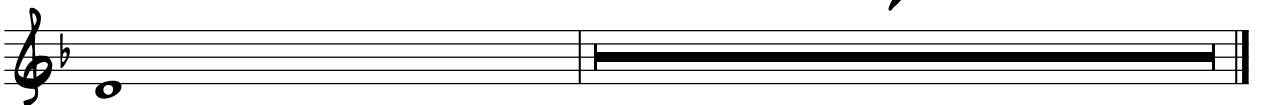

lone

7

2 47 2. Dm7 A7

51 Dm7 Gm7

55 Dm7 A7

58 Dm7 1. 2.

D.S. al Coda

Coda

61

65

BLACK MAGIC WOMAN

Santana

arr. Mark Bovine/Shawn Evans

Guitar
♩ = 120

3 A

15

20 (Play 8va)

25

29

34 (End 8va) Dm^7 A^7

39 Dm^7 Gm^7 Dm^7

44 A^7 To Coda Dm^7 D.S. only 1. 2. Blow!! Dm^7

49 A^7 Dm^7

Guitar

2 54 Gm7 Dm7 A7

58 Dm7 1. 2. (End Solo)

D.S. al Coda

Coda ⊕

61 Dm7

65

Drums

BLACK MAGIC WOMAN

Santana
arr. Mark Bovine/Shawn Evans

♩ = 120

2

6

sim...

10

15

20

23

sim...

27

31

35

sim...

39

Trombone

BLACK MAGIC WOMAN

Santana
arr. Mark Bovine/Shawn Evans

♩ = 120

4

A

mp

13

S (Tacet 1st X)

35

2

ff

mf

41

To Coda ⊕

f

f

1.

2.

46

11

1.

2.

Coda ⊕

D.S. al Coda

61

2

mp

66

f

ff

Keys

BLACK MAGIC WOMAN

Santana
arr. Mark Bovine/Shawn Evans

♩ = 120

Church/Stop Organ

A

Rhodes

2 32 Dm7 Keys S Dm7

37 A7 Gm7

42 Dm7 A7 Dm7 1.

To Coda (ORGAN) \oplus

47 2. Dm7 A7

52 Gm7 Dm7

57 A7 Dm7 1. 2.

D.S. al Coda

61 Coda \oplus Dm7 Church/Stop Organ

65 A7 Dm7