

24 Caprices No 4 Marestoso

Niccolò Paganini

Violin

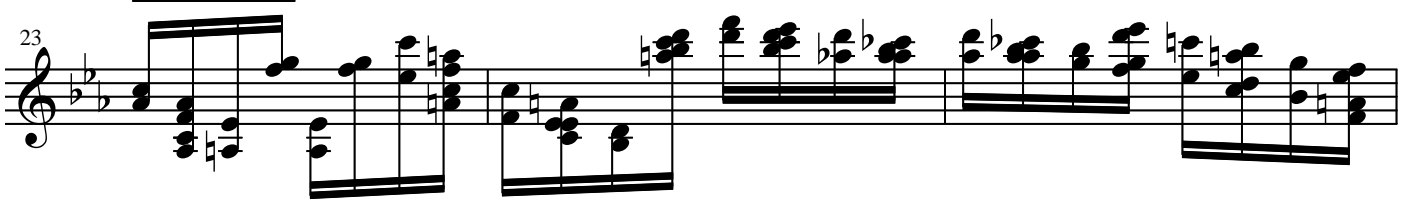

34

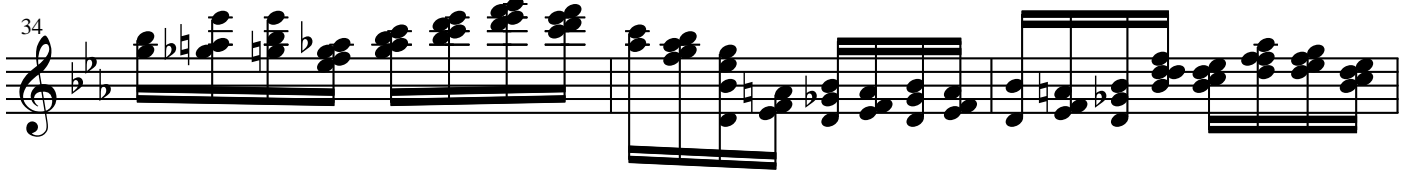

37

40

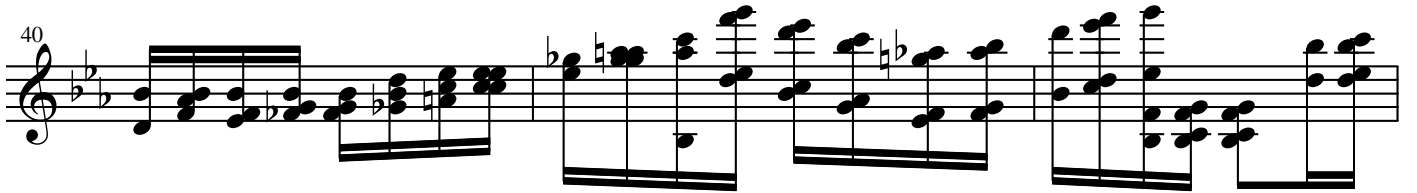

43

46

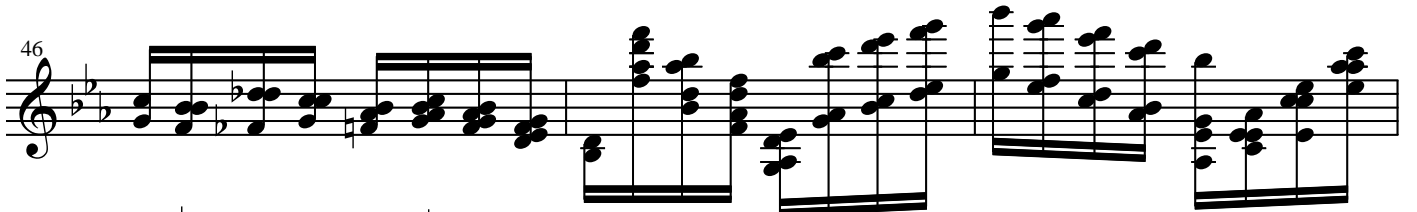

49

52

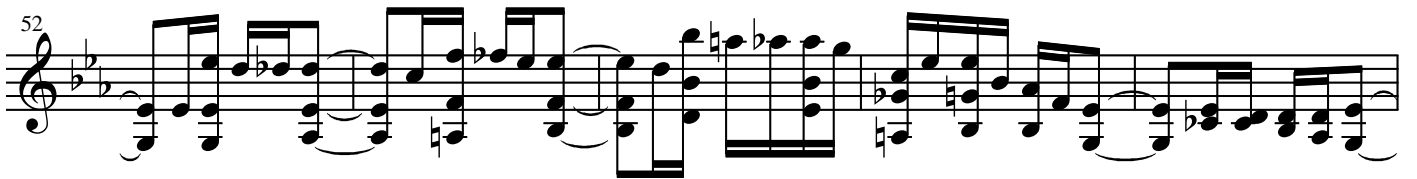

57

62

76

77

78

81

84

87

90

95

100

105

108

112

115

118

124
