CAPRICE IX

NICCOLÒ PAGANINI

Transcribed by Albert Spalding

Allegretto grazioso

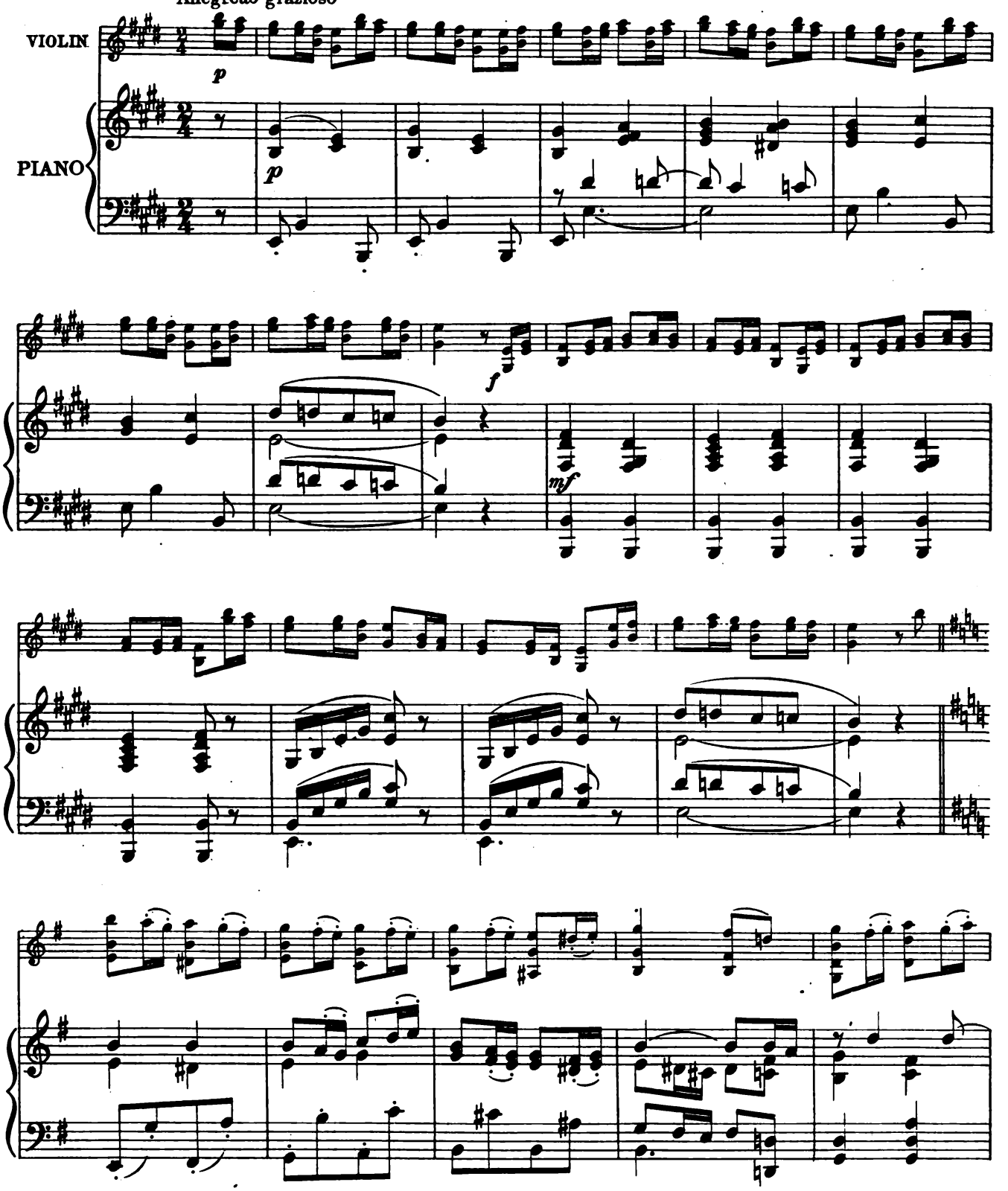

Copyright MCMXVIII by Oliver Ditson Company

5-149-72046-8

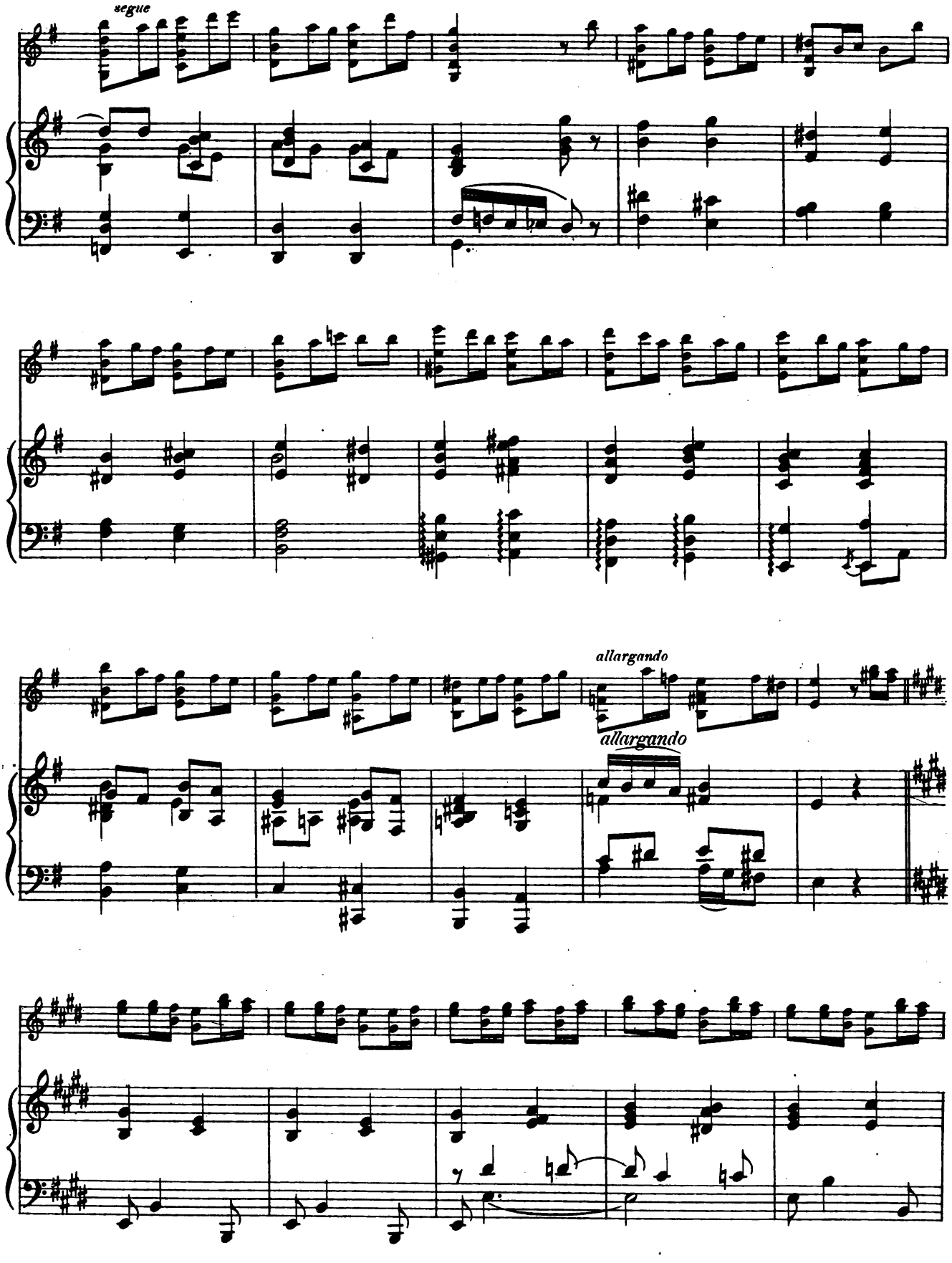
segue
allargando
allargando

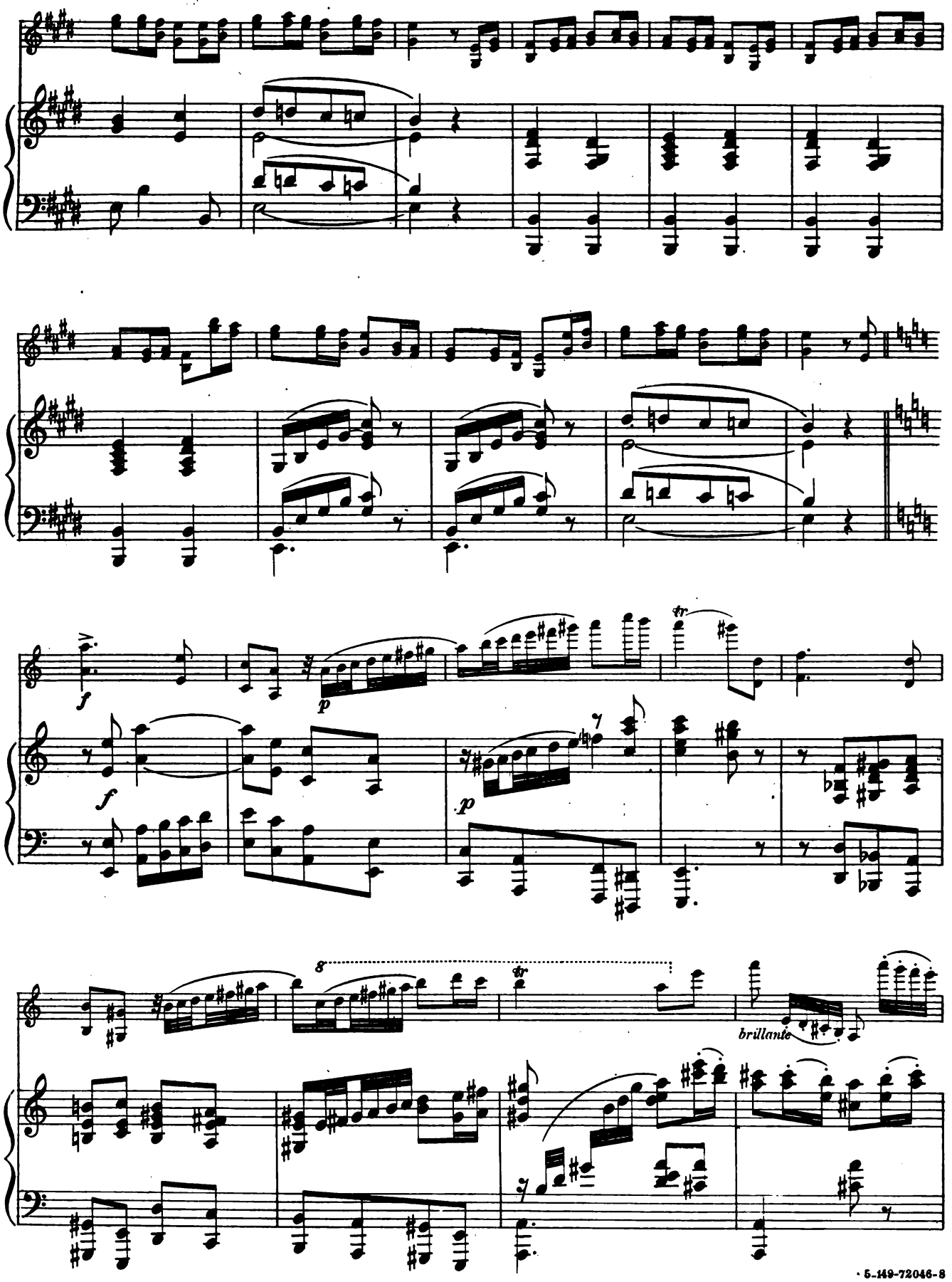
f
p
f
p
8
tr
brillante

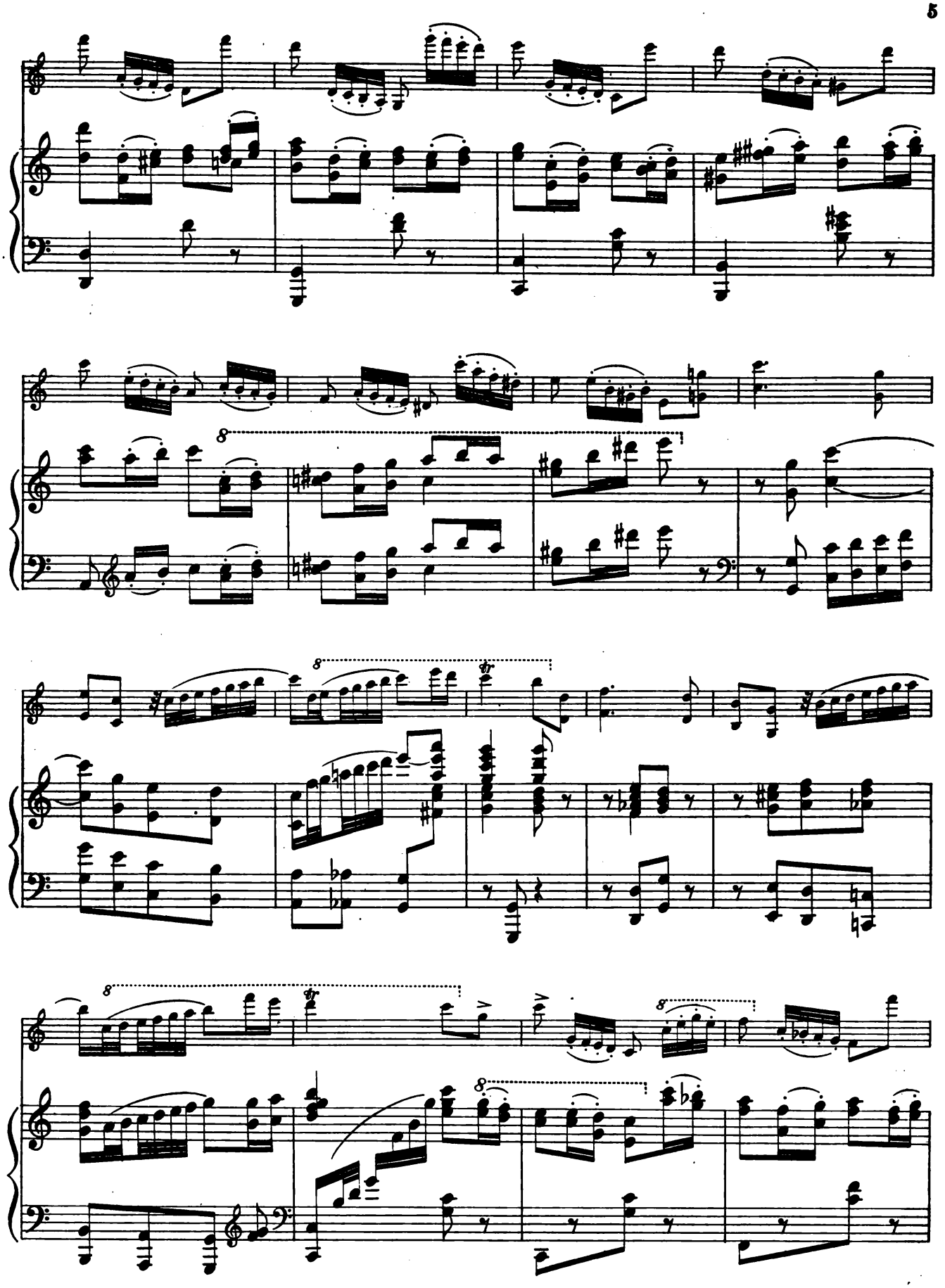

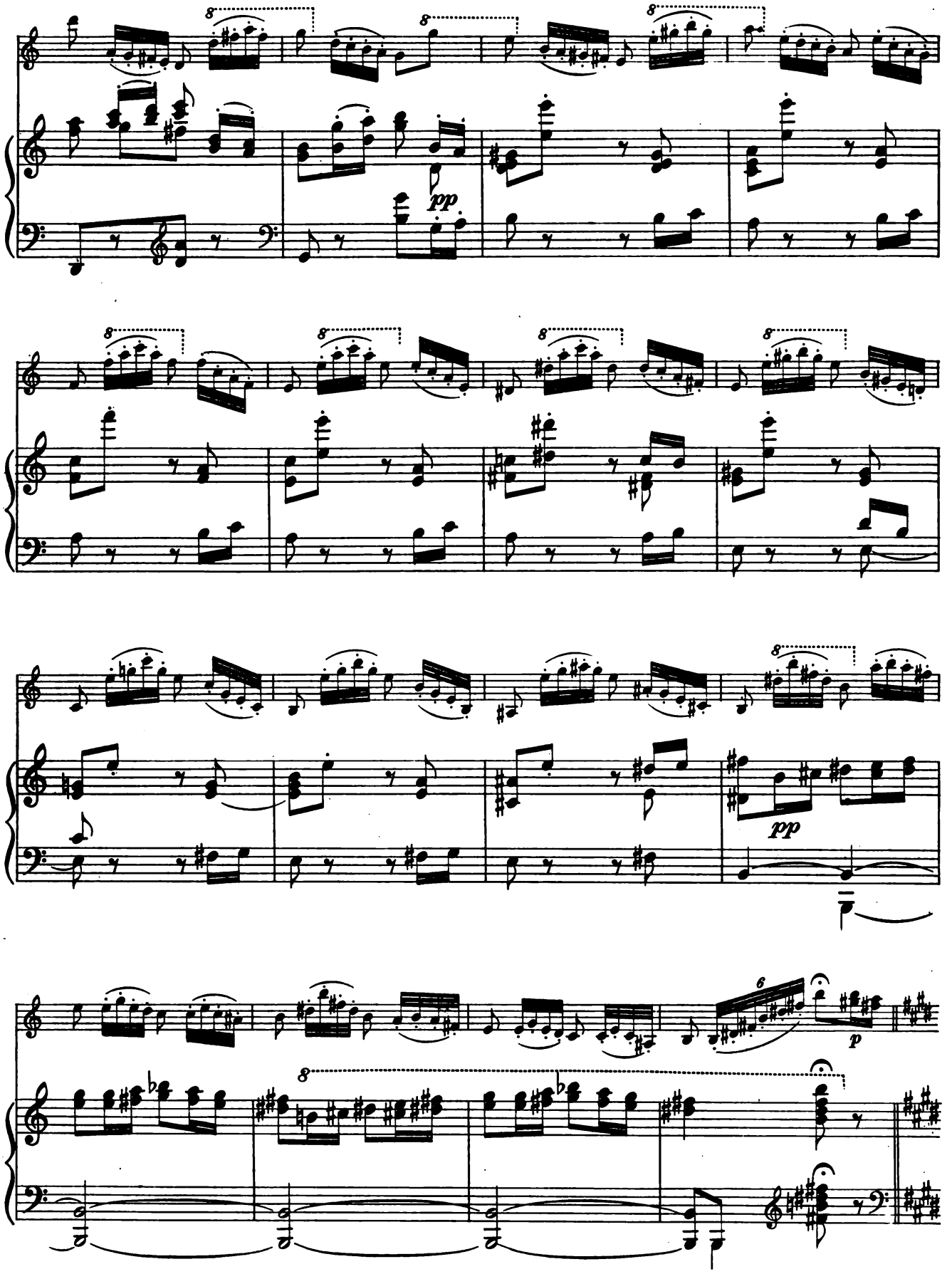
pp
pp
p

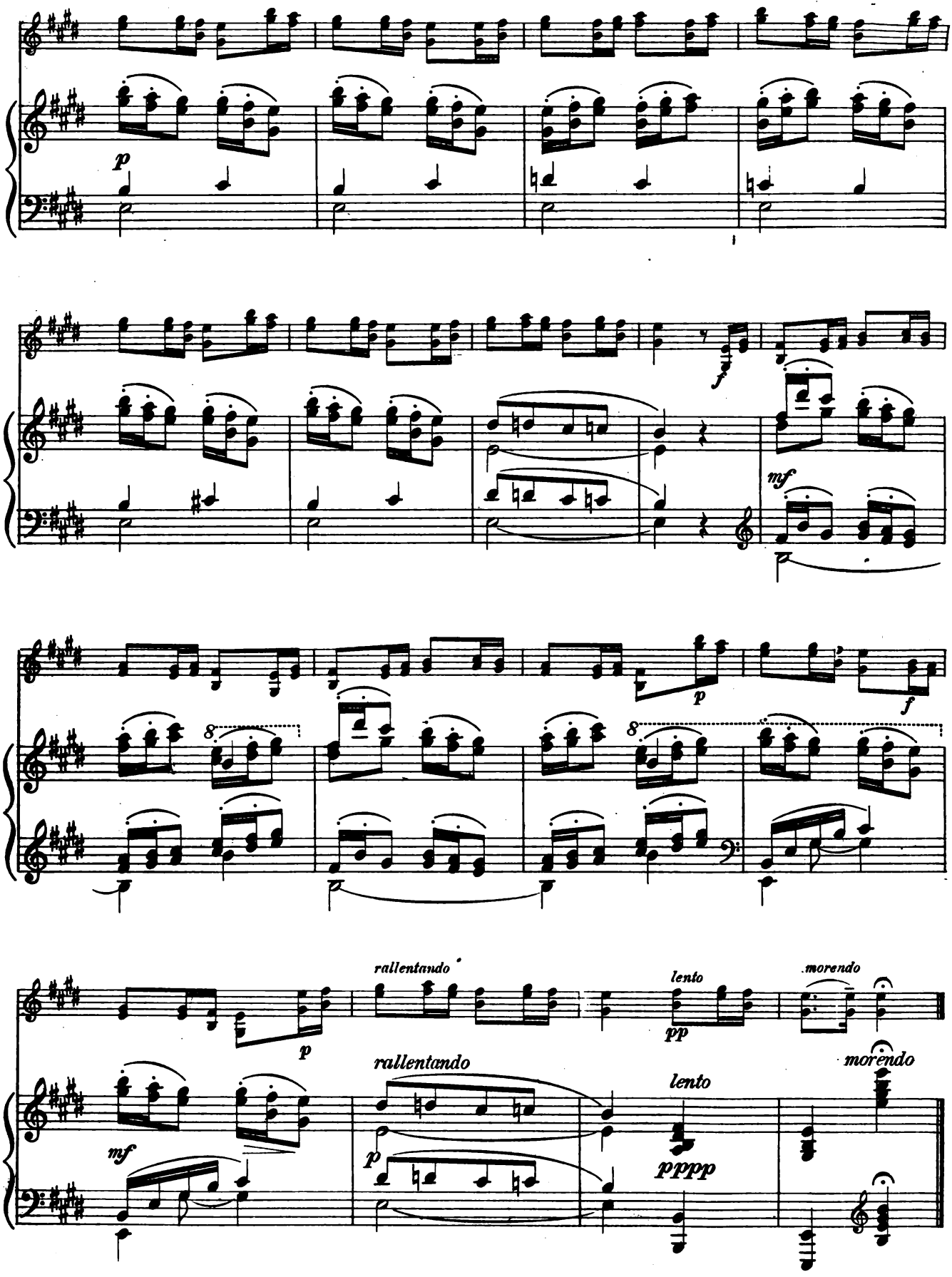
p
f
mf
p
f
8
8
rallentando
lento
morendo
p
pp
mf
rallentando
lento
morendo
p
pppp

COMPOSITIONS FOR VIOLIN AND PIANO

FIRST SERIES.

Alard, D.	Berceuse, in G. Op. 49, No. 12	.40
do.	Canzonetta. Op. 43	.60
Bach, J. S.	Air, for G string. Arr. by Aug. Wilhelmj	.50
Bazzini, A.	Elégie. Op. 35, No. 1	.85
Becker, Jean.	Romance, Op. 3, No. 1	.50
Boccherini, L.	Menuet. Arr. by Th. Rehbaum	.40
Bohm, Carl.	Air Mélodieux. Op. 314, No. 9	.40
do.	Canzonetta, in G	.40
do.	Cavatina. Op. 314, No. 2	.60
do.	Ländler	.50
Booth, Otto.	Schlummerlied (Pub. with Mendelssohn's Venetian Boat Song)	.40
Braga, G.	Angel's Serenade, in G (La Serenata). Arr. by A. Pollitzer	.60
do.	La Serenata (Angel's Serenade) in F	.40
Brahms, J.	Hungarian Dance, in D. Bk. I, No. 3. Edited by F. Hermann	.40
do.	Hungarian Dance, in G min. Bk. I, No. 5. Edited by F. Hermann	.40
Chopin, F.	Nocturne, in G min. Op. 37, No. 1. Arr. by T. Adamowski	.50
Comettant, L. O.	Cantilène	.60
Dancla, Ch.	Le Hamac (Mélodie Poetique). Op. 176, No. 5	.40
David, Ferd.	Gondellied	.40
do.	Le Petit Tambour. Op. 5	1.25
do.	Scherzo, in C	.40
Delibes, Léo.	Barcarolle and Pizzicati from "Sylvia." Transcr. by M. Marsick	.75
DeBériot, Ch.	Air Varié, No. 3, in E. Op. 3	1.00
do.	Air Varié, No. 4, in B♭. Op. 5	1.00
do.	Air Varié, No. 5, in E. Op. 7	.50
do.	Air Varié, No. 6, in A. Op. 12	.50
do.	Air Varié, No. 7, in E. Op. 15	.50
do.	Fantasie sur Scène de Ballet. Op. 100	.50
do.	Rêveuse. Op. 118	.60
Ernst, H. W.	Elégie. Op. 10. Arr. by L. Spohr	.75
do.	Carnival de Venise. Op. 18	1.25
Gabriel-Marie.	La Cinquantaine	.50
do.	Serenade Badine	.60
Gade, Niels W.	Spring Flower. Op. 2	.40
Gillet, Ernest.	Loin du Bal (Echoes of the Ball)	.50
Gluck, C. W.	"I Have Lost My Eurydice," from "Orpheus." Arr. by Ad. Herman	.50
Gounod, Ch.	Faust Waltz. Arr. by Jean Alard	.75
do.	Serenade. Trans. by Ad. Herman	.60
Guiltt, C.	Idylle. Op. 113, No. 8	.40
Haydn, J.	Ox Minuet	.50
Händel, G. F.	Largo, in G	.35
Hauser, M.	Dorflied	.40
do.	Hongroise. Op. 50, No. 4	.50
do.	Slumber Song (Berceuse). Op. 11, No. 2	.25
Henselt, A.	Liebeslied	.40
Hollaender, Gustav.	Spinning Song (Spinnerlied). Op. 3	.75
Kirchner, Theo.	Albumblatt	.35
Krouse, H. Sylvester	Berceuse	.40
Léonard, Hubert.	Ballade, in E	.75
Mascagni, Pietro.	Intermezzo from "Cavalleria Rusticana." Arr. by J. J. Braham	.40
Massenet, Jules.	Last Sleep of the Holy Virgin (Le dernier Sommeil de la Vierge). Tr. by Ad. Herman	.40
Mendelssohn, Felix.	Song Without Words, in A. Op. 62, No. 6. ("Spring Song.")	.50
do.	Song Without Words. Op. 19, No. 6. (Venetian Boat Song). (Pub. with Schlummerlied by Otto Booth)	.40
Moszkowski, Moritz	Mélodie, in F. Op. 18. No. 1	.40
do.	Serenade, in D. Op. 15. Arr. by J. J. Pound	.40
Nicodé, J. L.	Barcarole. Op. 13, No. 3	.40
Paganini, N.	Carnaval de Venise. Op. 10	1.00
do.	Witches' Dance	1.25
Raff, J.	Cavatina	.50
do.	Tarantella. Op. 85, No. 6	.85
Reber, Henri.	Berceuse (Cradle Song)	.40
Reinecke, Carl.	Chant d'Amour (Love Song)	.40
Ries, Franz.	Slumber Song. Op. 20	.50
Rubinstein, Anton.	Mélodie, in F. Op. 31. Arr. by Fr. Hermann	.50
Schubert, Franz.	Moment Musical, in F min.	.35
do.	Serenade. Arr. by M. Hauser	40
Schuloff, J.	Confidence	.40
Schmidt, Oscar.	Cavatine. Op. 41	.40
Schumann, Robert.	Abendlied (Evening Song)	.25
do.	Träumerei and Romance. Arr. by H. Ernst	.40
Sivori, Camillo.	Romanze, in E♭. Op. 23, No. 1	.40
Tartini, G.	Larghetto, in G min. Arr. by F. Ries	.35
Tschaikowsky, P.	Chant sans Paroles (Song Without Words). Op. 2, No. 3	.40
Vieuxtemps, H.	Rêverie. Op. 22, No. 3	.75
Volkmann, R.	On the Lake	.35
Wagner, R.	Rienzi's Prayer	.40
Weber, C. M. von.	Prayer and Air from "Der Freischütz." Arr. by Ad. Herman	.50
Wieniawski, Henri.	Kuiawiak. 2d Mazurka	.50
do.	Légende. Op. 17	1.00
do.	Obertass (Mazurka). Op. 19. Fingered by A. Pollitzer	.60

BOSTON

OLIVER DITSON COMPANY

NEW YORK

CHAS. H. DITSON & CO.

CHICAGO

LYON & HEALY