Help!

The Beatles
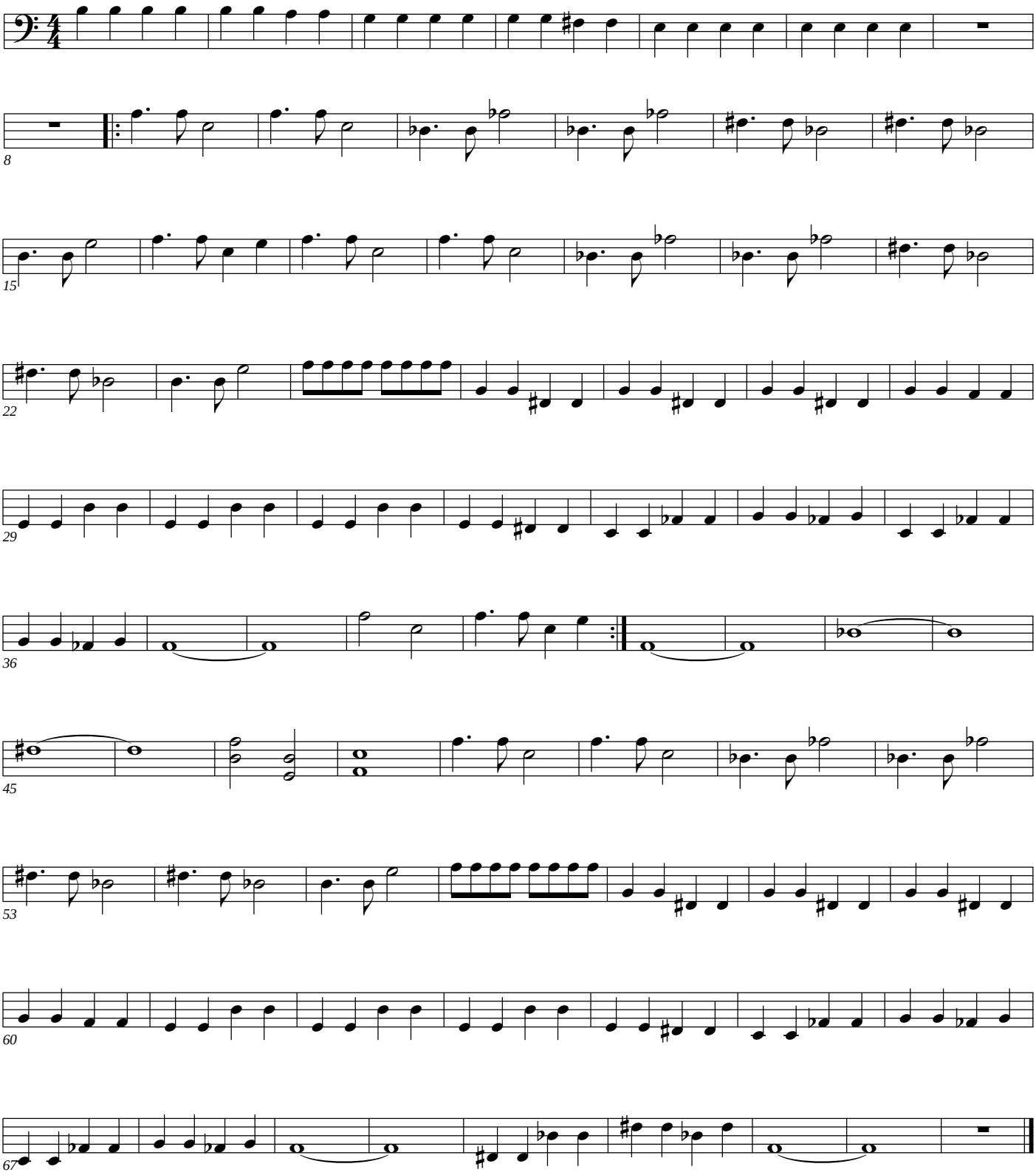
Bass