Clarinet in B♭

Dearly Beloved
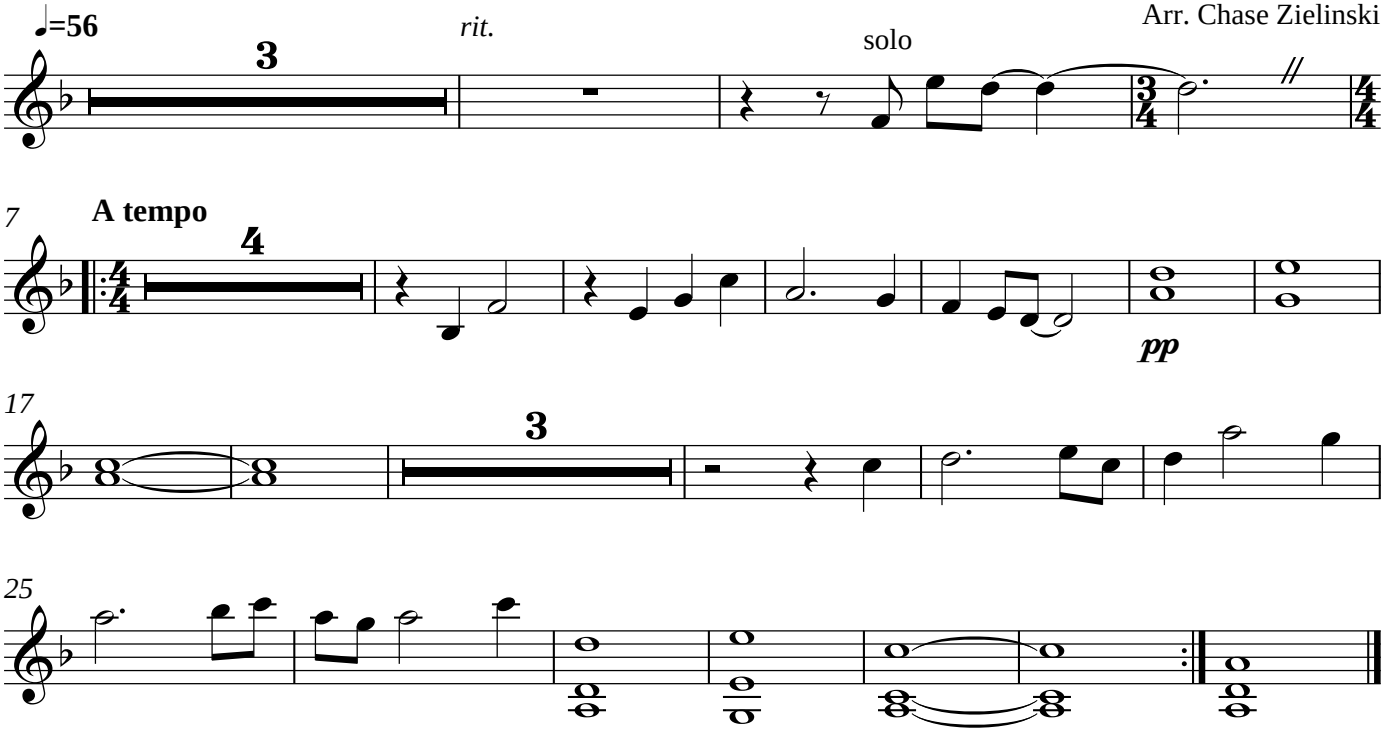
Yoko Shimomura
Arr. Chase Zielinski