

J. Pachelbel

Canon and Gigue

for flute, oboe, clarinet and bass clarinet

Virtual Sheet Music PDF files - License Agreement

Carefully read all the terms and conditions of this license agreement prior to use of this document. Use of this document whether all or a portion of this music indicates your agreement to the following terms and conditions.

Virtual Sheet Music grants you, the purchaser, a non-exclusive license to use this score (the »PDF score«), under the terms and conditions stated in this agreement.

You may:

1. make one copy of the PDF score solely for back-up purposes.
2. print this document for your personal use.

You may not:

1. make copies of the PDF score in whole or in part except as expressly provided for in this agreement.
2. make alterations or modifications to the PDF score or any copy, or otherwise attempt to discover the source code of the PDF score.
3. sub-license, lease, lend, rent or grant other rights in all or any copy to others.
4. make verbal or media translation of the PDF score.
5. make telecommunication data transmission of the PDF score.

Terms:

This agreement is effective until terminated. You may terminate it at any time by destroying the PDF score, together with all copies in any form. It will also terminate if you fail to comply with any term or condition in this agreement.

Virtual Sheet Music - all rights reserved

NOTE: when you select Print, be certain to select the "shrink to fit" or "fit to page" option before clicking OK.

Cover photo:

"Musical instruments", picture of Evaristo Baschenis, XVII century

www.virtualsheetmusic.com

Classical Sheet Music DownloadsTM

for support:
support@virtualsheetmusic.com

Flute

"Canon and Gigue"

transcription by
Fabrizio Ferrari

for flute, oboe, clarinet in B \flat and bass clarinet in B \flat

J.Pachelbel (1653-1706)

Sostenuto

7 *p*

11 *mf*

13 *mp*

15 *mf* *f* *mp*

19 *mf*

20

21

22

24 *p* *mf*

Flute

27

29

31 *p*

33

35 *mf*

37

39 *mp* *f* *tr*

43

46 *mf*

50 *f*

54 *ff*

Gigue

Scherzando

2

mf

5

f

8

f

11

3

tr

mf

16

tr

cresc.

tr

f

f

19

poco rit.

poco rit.

Oboe

"Canon and Gigue"

transcription by
Fabrizio Ferrari

for flute, oboe, clarinet in B \flat and bass clarinet in B \flat

J.Pachelbel (1653-1706)

Sostenuto

3

p

9

cresc...

tr.

13

15

mf

18

mf *mp*

21

mf

22

23

24

p

26

mf

Oboe

29

31

33 *p*

35 *mf*

37

39

41 *mp* *f*

45

48 *mf*

51 *f*

55 *ff*

Gigue

Scherzando

1 *mf*

4 *f*

7 *mp* *cresc.*

9 *cresc.* *f* *mf* *tr*

12

15 *tr* *cresc.* *tr* *tr*

18 *f* *poco rit.*

Clarinet in B \flat

"Canon and Gigue"

for flute, oboe, clarinet in B \flat and bass clarinet in B \flat

transcription by
Fabrizio Ferrari

J.Pachelbel (1653-1706)

Sostenuto

Clarinet in B \flat

31

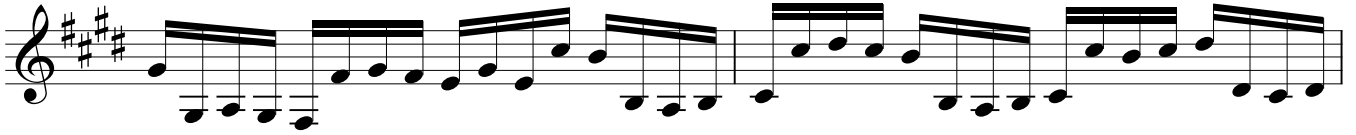

33

35

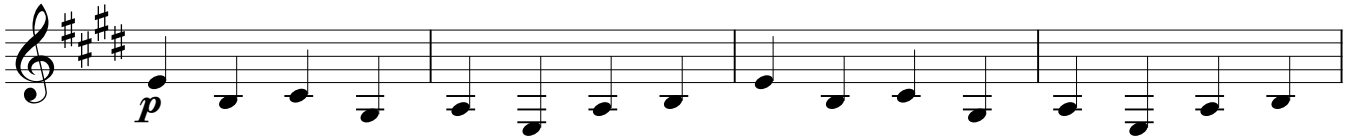

39

41

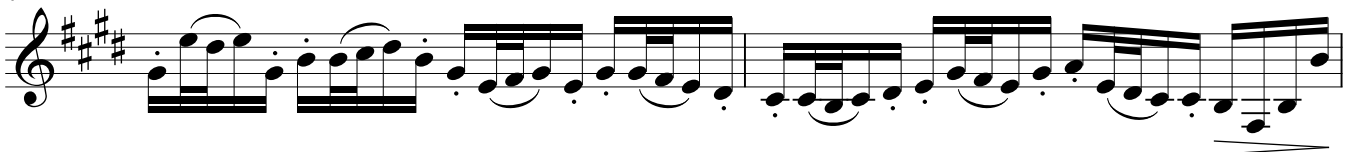

43

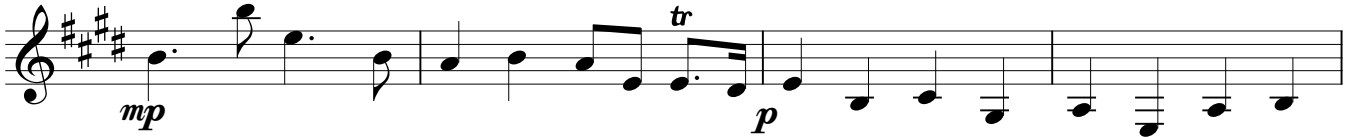

47

51

54

Gigue

Scherzando

mf

3

f *mp*

6

cresc.

9

cresc. *f* *mf* *tr*

13

16

cresc. *f* *tr* *tr* *tr*

19

poco rit.

Bass Clarinet in B \flat

"Canon and Gigue"

transcription by
Fabrizio Ferrari

for flute, oboe, clarinet in B \flat and bass clarinet in B \flat

J.Pachelbel (1653-1706)

Sostenuto

6 *mp* *p* always

12

18

24

30

36

42

47

53 *cresc.* *f*

Gigue

Scherzando

4/8 *mf*

4

7

11

14

17

Bass Clarinet in B \flat

"Canon and Gigue"

transcription by
Fabrizio Ferrari

for flute, oboe, clarinet in B \flat and bass clarinet in B \flat

J.Pachelbel (1653-1706)

Sostenuto

mp

p always

6

12

18

24

30

36

42

47

53

cresc.

f

Gigue

Scherzando

mf

4

7

cresc. *f*

11

mp

14

cresc.

17

cresc. *f* *poco rit.*

