

Moderato ♩=72

5 *mf*

9

13

16

19

23 *f*

27

31 *poco f*

36

42 *meno f*

49

54

59

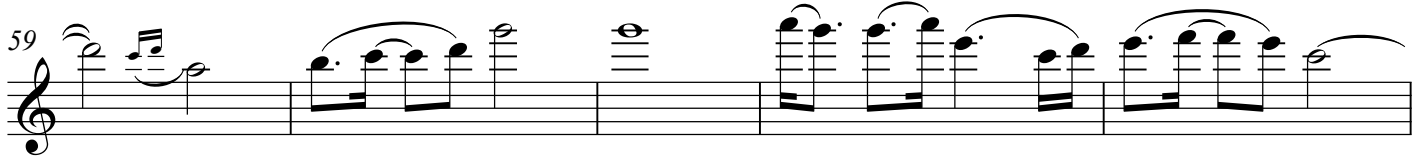

64

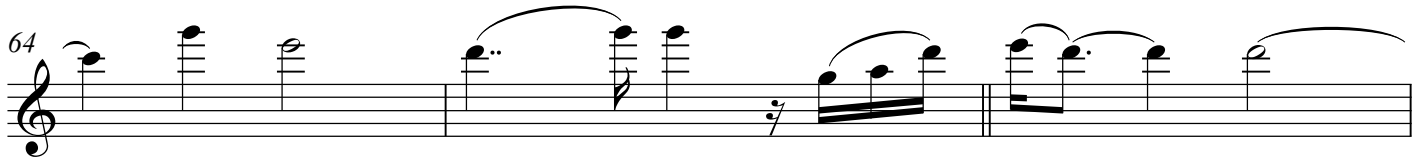

67

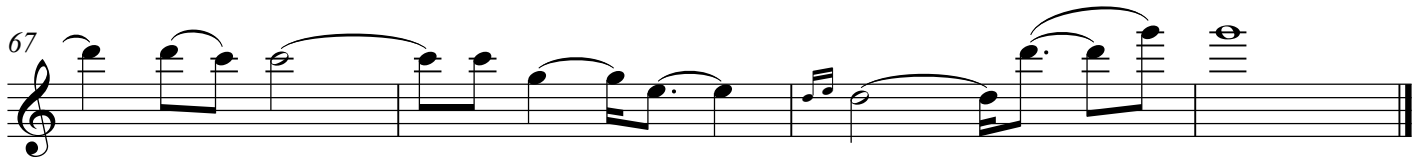

Heaven

Bryan ADAMS
arr J Nurse

Moderato ♩=72

7

14

19

24

30

35

39

43

47

51

mf

2

f

più f

3

5

meno f

3

57

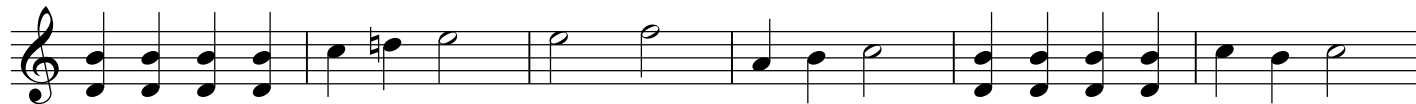

63

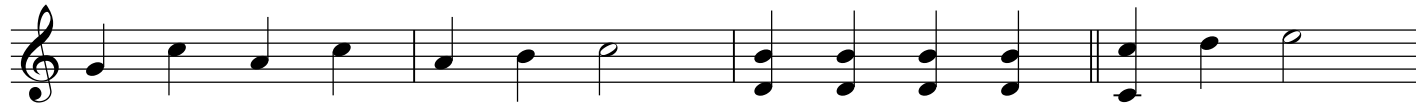

67

Heaven

Bryan ADAMS
arr J Nurse

Moderato ♩=72

mf

8

14

20

f

26

32

38

meno f

45

51

56

3

60

64

67

Moderato $\text{♩} = 72$ 

7

13

20

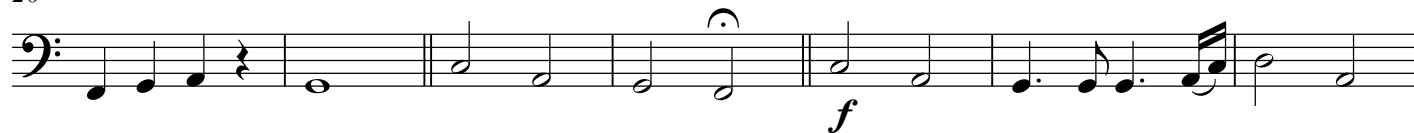

27

33

38

43

49

55

60

65

Heaven

Bryan ADAMS
arr J Nurse

Moderato ♩=72

Violin I

Violin II

Viola

Violoncello

5

9

13

17

20

25

30

34

38

42

meno f

47

51

56

60

64

67
