

# N. Paganini

Six Duets

for violin and guitar

(MS 110)

# SIX DUETS

(M.S. 110)

Violin

I

N. Paganini (1782-1840)

## Amoroso Espressivo

6

9

12

16

20

24

28

*f* *p*

*f* *p* *p*

*f*

*dolce*

Violin

33

37

41

Andantino Scherzando

5

8

11

15

19

Violin

23

26

29

31

*Cantabile*

34

36

38

*Cantabile*

43

*p* *f* *p* *morendo*

# II

Violin

## Cantabile con Anima

Violin score for Cantabile con Anima, measures 1-34. The score is written in treble clef, key signature of three sharps (F#, C#, G#), and 2/4 time signature. The tempo/mood is Cantabile con Anima. The score includes dynamic markings such as *f* (forte) and *p* (piano), and articulation like accents and slurs. Measure numbers 7, 12, 17, 22, 26, 28, 30, and 34 are indicated at the start of their respective staves. A triplet of eighth notes is present in measure 22, and another triplet of eighth notes is present in measure 30.

Violin

38

40

41

46

51

55

57

59

Rondo' Brillante

6

Violin

10 *f*

15

20

25

31 *f* *f*

36

41

46

50

54 *b*

Violin

58

62

66

*dolce*

71

76

*f*

81

86

91

96

*f*

### III

Violin

#### Romance, Larghetto Amabile

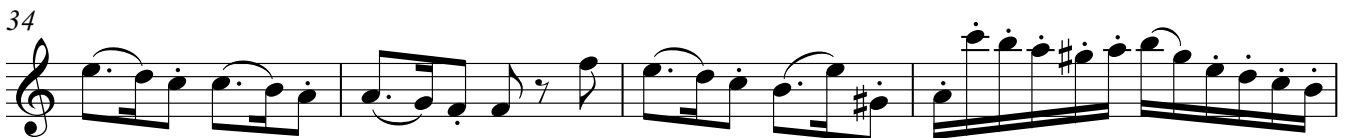
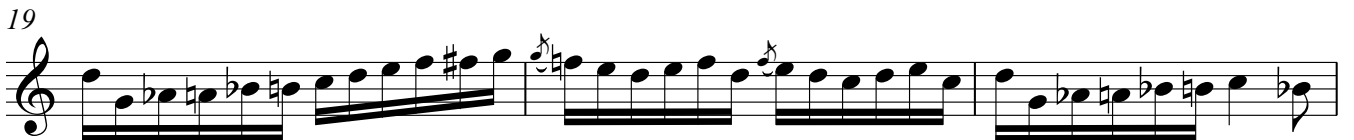
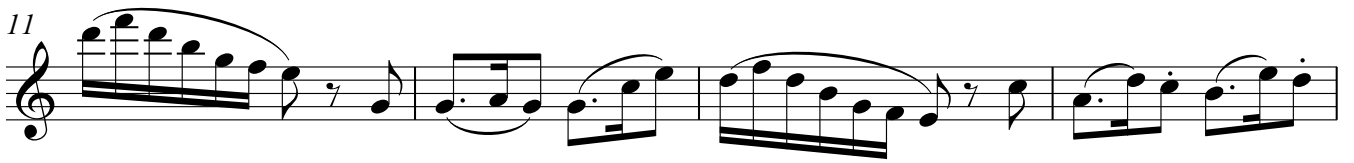

Violin

41 *f* *p*

46 *ff* *p* *ff* *p* *morendo*

Polacca Mosso

*p* *f* *f*

5 *f*

9 *p* *f* *p* *f* *p*

13

17 *f* *f* *f*

22 *f*

26 *sf* *sf* *dolce*

30

Violin

34 

38 

41 

45 

50 

54 

58 

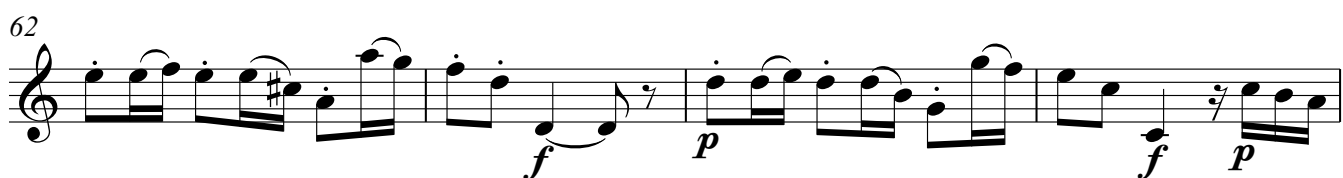
62 

66 

70 

# IV

Violin

Placidamente con grazia

*dolce*

6

11

14

18

23

28

33

37

Violin

40

44

*cresc. f*

8<sup>va</sup>

*f*

*p*

tr

49

*f*

*f*

Andantino Trescando

*p*

6

10

*f*

3

3

3

14

*p*

19

23

*p*

*dolce*

31

Violin

38

45

50

*f* *p*

55

*f*

60

*p*

64

*f*

69

*p*

74

79

*f* *ff*

V

Violin

Andante Sostenuto con aspirazione

Violin score for 'Andante Sostenuto con aspirazione'. The score is written in treble clef with a key signature of one flat (B-flat) and a common time signature (C). The tempo is 'Andante Sostenuto con aspirazione'. The score consists of ten staves of music, numbered 1 through 35. The first staff (measures 1-4) starts with a forte (*f*) dynamic and includes accents. The second staff (measures 5-8) features a crescendo leading to a fortissimo (*sf*) dynamic. The third staff (measures 9-13) is marked *dolce*. The fourth staff (measures 14-17) also includes *dolce* markings. The fifth staff (measures 18-20) continues the melodic line. The sixth staff (measures 21-24) contains two triplet markings. The seventh staff (measures 25-27) continues the melodic development. The eighth staff (measures 28-30) includes another triplet marking. The ninth staff (measures 31-34) returns to a dynamic pattern of *f* and *p*. The final staff (measures 35-38) concludes with a crescendo to a fortissimo (*f*) dynamic.

Violin

**Allegro Spiritoso con Energia**

*p*

6

11

15

*morendo*

19

*f*

23

*p*

28

33

38

Violin

43

47

51

56

61

67

71

# VI

Violin

## Cantabile Pacificamente

Violin score for 'Cantabile Pacificamente' in 3/4 time, key of D major. The score consists of nine staves of music, numbered 1 through 33. The tempo is marked 'Cantabile Pacificamente'. The score includes various musical notations such as slurs, accents, and dynamic markings. The key signature has two sharps (F# and C#). The time signature is 3/4. The score is written for a single violin.

6

10

14

17

21

25

29

33

*f* *p*

*dolce* *f*

Violin

36

38

41

44

*f*

48

52

55

*p*

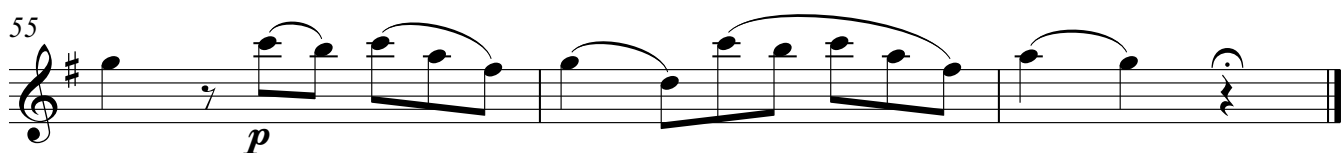

**Buonamente - Rondo' Quasi Allegro**

7

*f*

12

Violin

17 *f*

21

24

27

31 *dolce*

36 *mp*

41

45 *f*

48

Violin

50

53

55

59

64

70

76

82

85

# SIX DUETS

(M.S. 110)

Guitar

I

N.Paganini (1782-1840)

**Amoroso Espressivo**

*dolce*

4 *f*

8 *sf*

12 *p* *f*

17 *sf*

22 *dolce*

25 *f*

28 *f* *p*

32

Guitar

37

41

Andantino Scherzando

9

16

23

30

36

42

# II

Guitar

**Cantabile con anima**

- Measures 1-6: *dolce* (softly).
- Measure 7: Start of a new line.
- Measures 12-16: *f* (forte).
- Measures 17-19: *p* (piano).
- Measures 20-22: *f* (forte).
- Measures 23-28: *f* (forte).
- Measures 29-34: *p* (piano).
- Measures 35-41: *f* (forte).
- Measures 42: *f* (forte).

Guitar

47

52

59

*sf* *sf* *p* *sf* *sf*  
*f* *sf* *p* *sfs* *p*

Rondo' Brillante

8

14

20

25

31

37

*p* *f* *f*

Guitar

43

49

56

63

69

76

82

87

91

96

# III

Guitar

## Romance, Larghetto Amabile

*p*

6

9

*sf* *sf* *p*

14

19

24

27

30

*sf*

34

*dolce*

Guitar

39

*f*

43

47

*perdendosi*

Polacca Mosso

*p*

5

*f* *p*

10

*p* *p* *p*

16

*p* *f* *p* *f* *f*

21

*ff* *f*

26

29

*p*

Guitar

32

37

44

49

54

59

64

70

# IV

Guitar

Placidamente con grazia

Measures 1-5: *p*

Measures 6-10: *f*, *p*

Measures 11-15: *f*, *p*

Measures 16-20: *f*

Measures 21-24: *f*

Measures 25-29: *p*, *p*

Measures 30-34: *p*

Measures 35-38: *sf*, *f*, *p*

Measures 39-42: *sf*, *f*, *p*

Measures 43: *sf*, *sf*, *p*, *sf*

Guitar

48

*p sf p sf p sf p p ff*

Andantino Trescando

*p f*

10

*f*

20

*f p pp*

30

*p*

39

*p*

49

*f p*

58

*f p*

67

*p*

76

*pp f ff*

Andante Sostenuto con aspirazione

Measures 1-5: *f*, *ff*, *f*, *ff*, *pp*

Measures 6-9: *cresc.*, *ff*, *p*, *sf*

Measures 10-14: *p*, *sf*, *p*

Measures 15-17: *dolce*

Measures 18-20: *dolce*

Measures 21-23: *dolce*

Measures 24-26: *dolce*

Measures 27-30: *f*, *sf*, *p*

Measures 31-34: *f*, *p*, *f*, *p*, *ff*

Measures 35-40: *p*, *cresc.*, *f*

**Allegro Spiritoso con Energia** Guitar

*dolce*

6

11

*sf* *p*

16

*sf* *p* *f*

21

25

29

33

37

Guitar

41

45

49

54

59

65

70

# VI

Guitar

## Cantabile Pacificamente

1 *dolce* *sf* *p* *sf* *p*

5 *p* *sf* *p* *sf* *p* *sf*

10 *p* *sf* *p*

14 3

18 *p*

22 *sf* *p* *sf*

26 *p* *pp*

31

35

Guitar

39

44

49

53

**Buonamente - Rondo' Quasi Allegro**

*dolce*

7

13

19

25

Guitar

31

*dolce*

37

*pp*

43

*f*

49

56

63

*f* *dolce*

70

*f*

77

83

*sf* *ff*