

Viola

Concierto para Piano

en La Mayor No. 12,
K. 414

Wolfgang Amadeus Mozart
Transcrip. Gory
info@Gory.jazztel.es

Allegro
TUTTI

44

cresc. *f*

50

p

56

f

60

SOLO

8

72

TUTTI

6

p *f*

84

SOLO

5

p

94

f *p*

101

108 TUTTI

p

117 SOLO

p

127

p *f*

143 TUTTI

p *cresc.* *f*

147

151 SOLO

p

163

p *mf* *p*

171

mf *p*

180

sf p

186

192

TUTTI

sfp

197

p

204

SOLO **TUTTI**

6

f

216

SOLO

6

p

226

232

SOLO

239

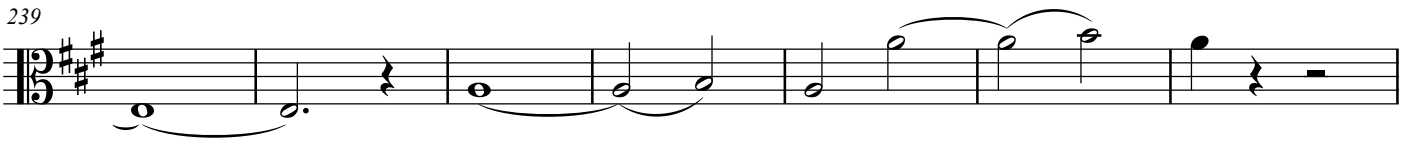

246

TUTTI SOLO

6 7

p

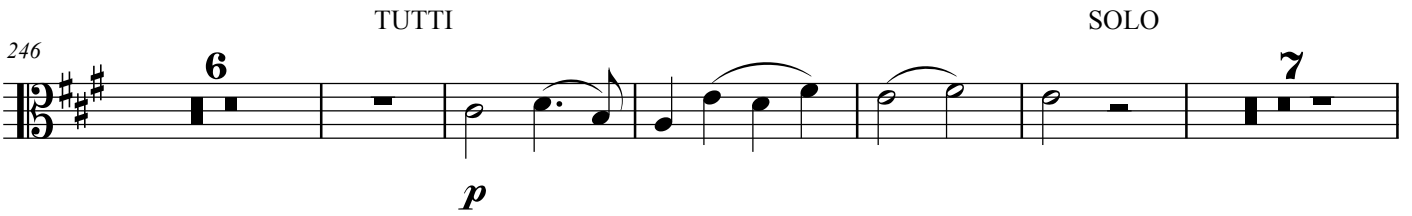

264

p

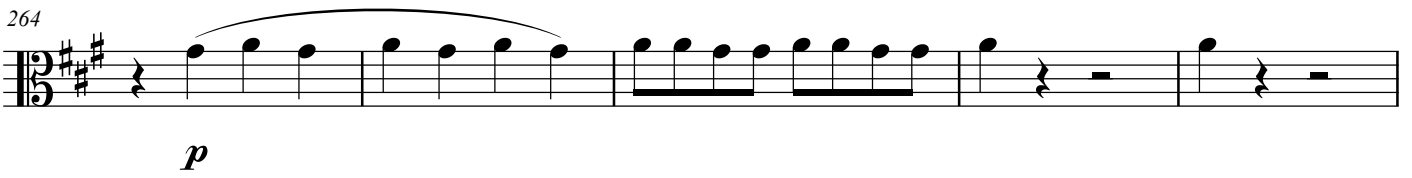

269

274

fp fp fp fp

3

281

cresc. fp cresc.

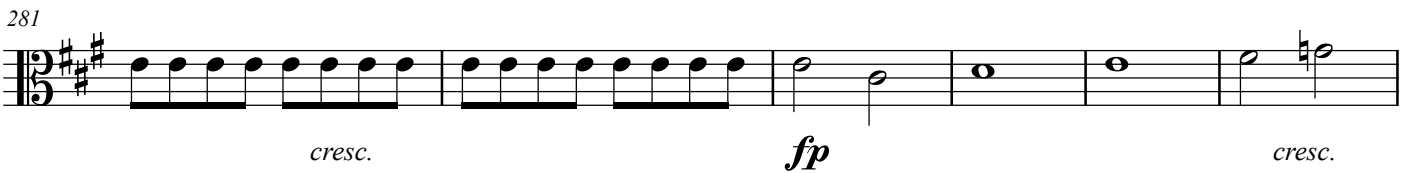

287

f

TUTTI

291

f

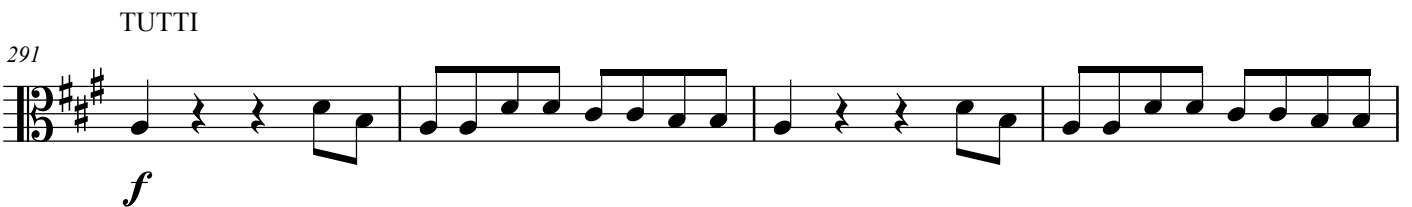

295

Andante

TUTTI

sotto voce

7

f p

f p

12

f

SOLO

17

p

pp

7

28

p

33

3

41

2

TUTTI

48

54

62

71

82

90

97

102

Allegretto
TUTTI

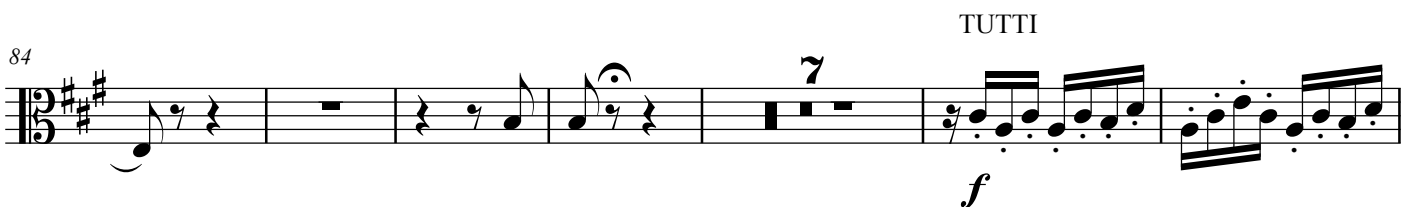
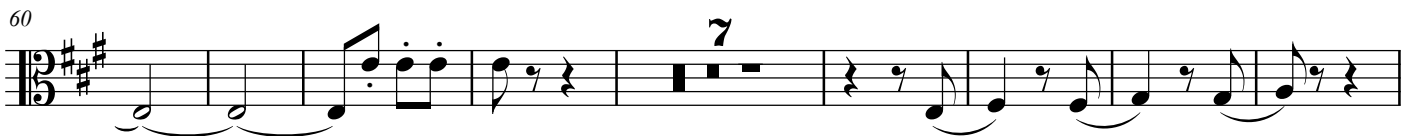
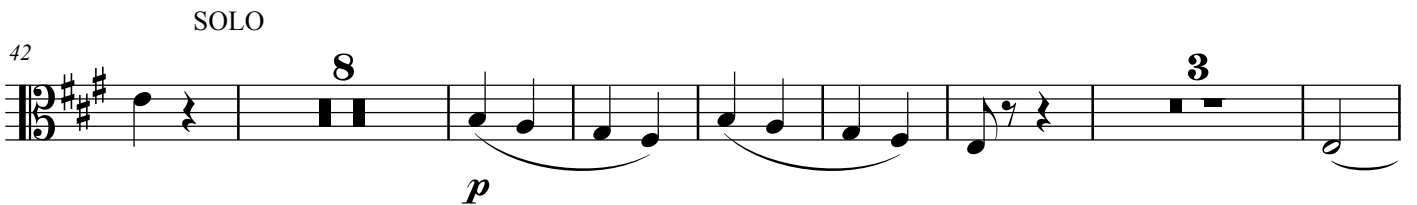
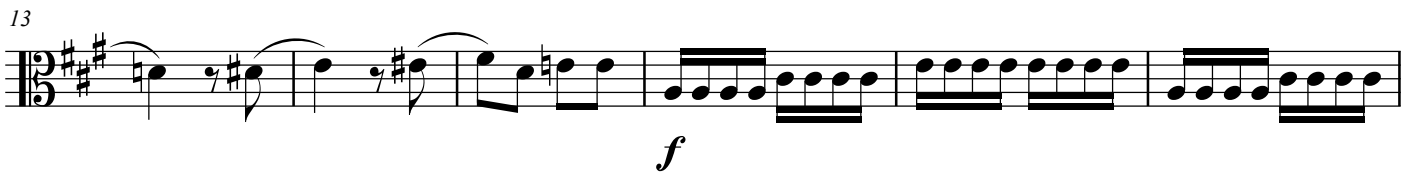
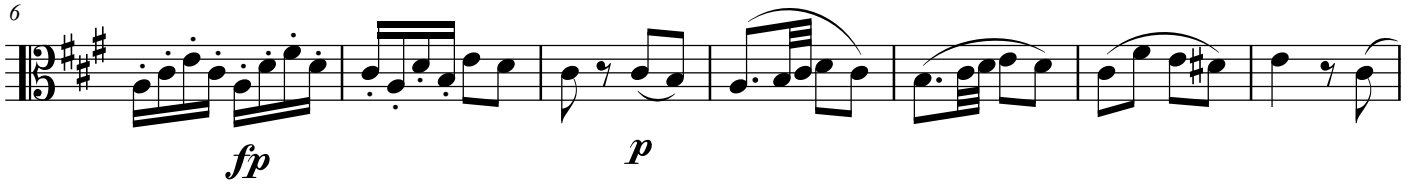

97

sf *p*

104

SOLO TUTTI

7

117

SOLO

p

126

5

139

3

150

7

164

TUTTI

f

173

179 SOLO

188 TUTTI SOLO

196

208
