

Bassoon Concerto in G minor

Antonio Vivaldi

RV.495

Presto

9

37

47

57

67

76

85

94

102

111

121

131

140

147

154

163

171

181

188

215

225

249

256

282

288

Largo

Bassoon

Violoncello and Contrabass

Basso Continuo

5

11

15

18

22

27

32

37

Allegro

4

16

20

23

26

29

tr.

33

37

40

43

46

57

60

70

73

83

86

Bassoon Concerto in G minor

Antonio Vivaldi
RV.495

Presto
54

Bassoon

63

73

81

90

99

27

133

141

148

156

165

173

186

193

201

211

232

240

249

256

Allegro

Bassoon

18

21

24

27

30

40

43

46

53

57

60

tr

tr

4

3

66

69

72

76

79

86

Bassoon Concerto in G minor

Antonio Vivaldi
RV.495

Presto

Violin I

10

20

30

40

50 **13**

72 **33**

114

124

135 **12** **17**

173 30

212

222 16 17

262

272

282

288

Largo **43**

Violin I

Allegro

Violin I

5

9

16

31

37

50

65

83

Bassoon Concerto in G minor

Antonio Vivaldi
RV.495

Presto

Violin II 

10 

20 

30 

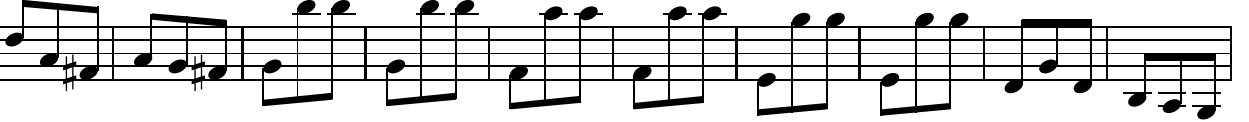
41 

51 
13 33

105 

115 

125 

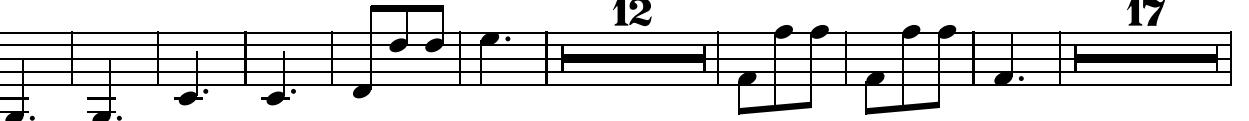
135 
12 17

173 30

212

222 16 17

263

274

284

Violin II **Largo** 43

Allegro

Violin II

5

10

18

32

38

50

64

82

Bassoon Concerto in G minor

Antonio Vivaldi
RV.495

Presto

Viola

11

22

34

45

56

111

122

133

173

213

224

16 17

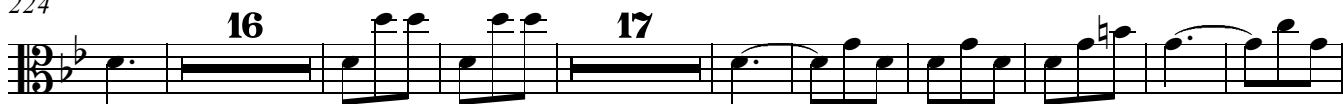

266

278

286

Largo

43

Viola

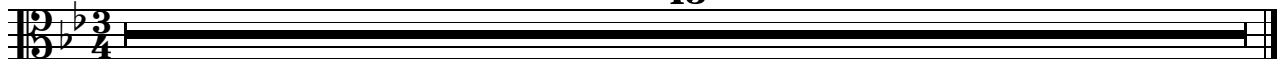

Allegro

Viola

5

9

13

17

10

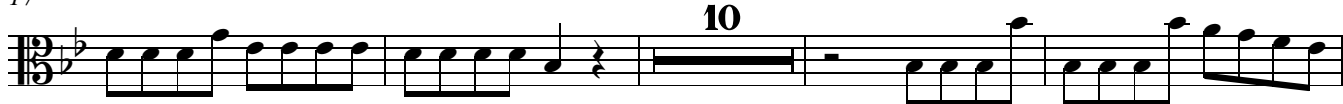

31

35

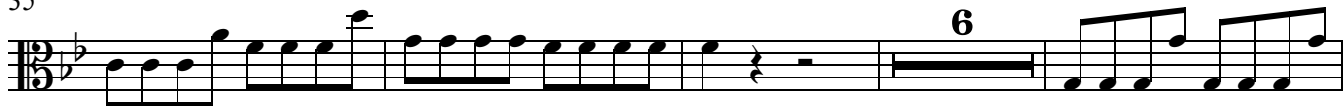

45

51

63

79

83

86

Bassoon Concerto in G minor

Antonio Vivaldi
RV.495

Presto

Violoncello
and Contrabass

10

21

32

43

54

69

84

98

109

120

131

144

157

173

186

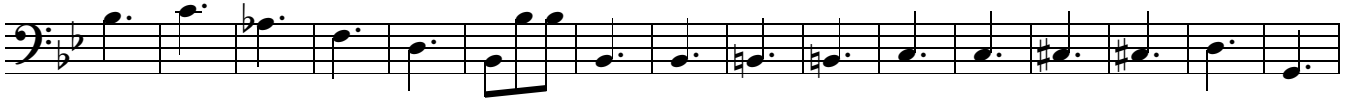

202

216

229

243

253

265

276

285

Largo

Violoncello
and Contrabass

5

13

21

28

36

39

Allegro

Violoncello
and Contrabass

5

9

13

17

22

27

32

36

42

47

51

56

61

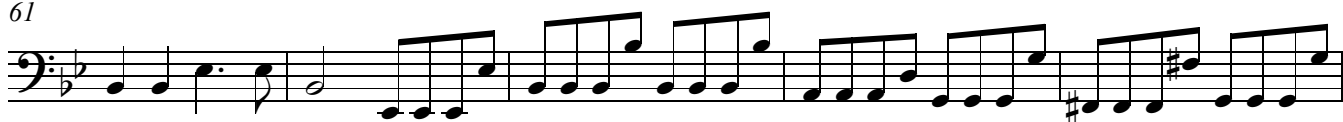

66

72

79

83

86

Bassoon Concerto in G minor

Antonio Vivaldi
RV.495

Presto

Bassoon

Basso Continuo

9

19

29

77

85

94

102

111

121

131

140

147

154

163

171

181

188

196

205

215

225

234

243

252

260

270

280

Largo

15

18

22

27

32

37

Allegro

Bassoon

Staff for the Bassoon instrument, showing a single line with rests.

Basso Continuo

4

12
8

12

16

20

23

26

29

33

37

40

43

46

49

53

57

60

76

79

83

86
