

String Quartet KV. 421 (nr. 15)

for 2 violins, viola and cello

W. A. MOZART (1756-1791)
KV. 421

Allegro.

Violino I.

sotto voce *tr* *f*

6 *tr* *p* *f* *tr* *tr*

11 *f* *p* *fp* *f* *p*

17 *cresc.* *p* *f*

23 *p*

27 *p*

31 *f* *tr* *p* *sf* *p*

35 *tr* *tr*

40

1. 2.

cresc. *cresc.*

43

f *tr* *tr* *tr* *pp*

49

f *p* 2

56

p *f* *p*

62

cresc. *f*

67

p *fp* *fp*

71

sotto voce *tr* *f*

77

p *f* *p* *f* *tr* *tr*

82

fp *f* *p* *sf* *p* *tr*

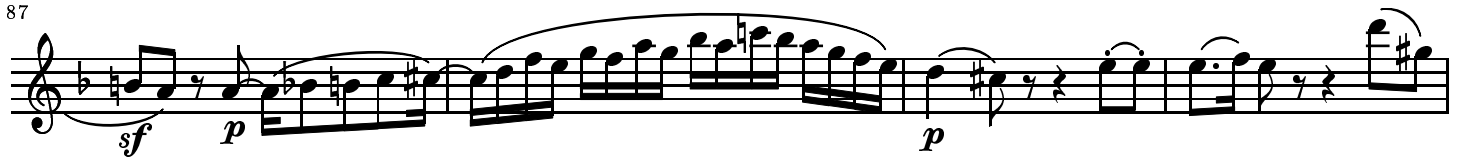
87 

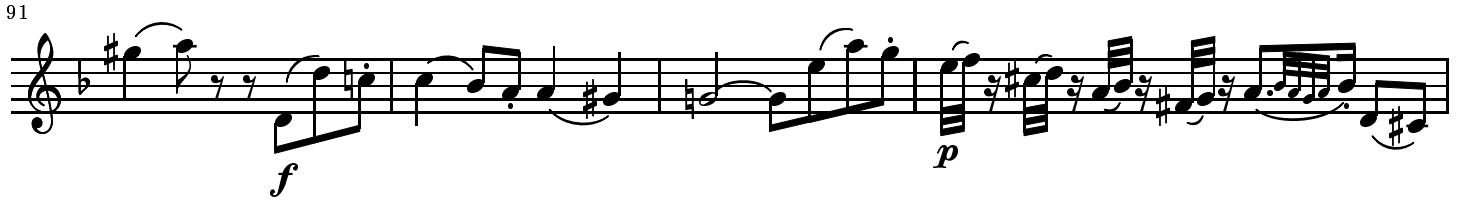
91 

95 

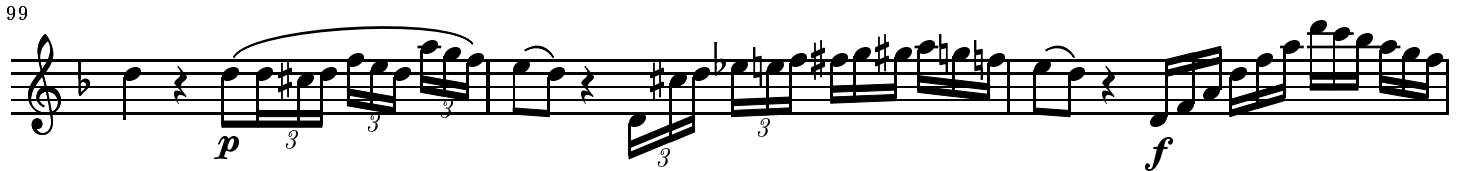
99 

102 

107 

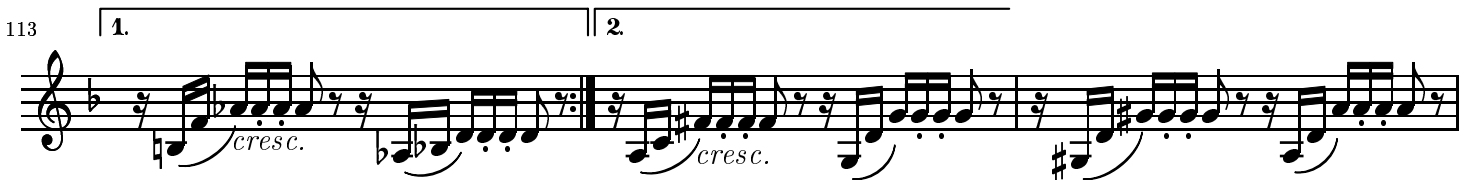
113 

116 

KV. 421

Andante.

Violino I. 

5 *tr* *cresc.* *f* *p*

9 *p* *f* *p* *pp*

13 *mf* *p* *tr* *mf*

17 *p* *tr* *cresc.*

21 *f* *p* *mf* *p*

25 1. 2. *f* *p* *p*

29

33 *p*

37 *cresc.*

40

cresc. *mf*

43

p

47

f *p*

52

cresc. *p* *tr* *mf* *cresc.*

56

p *tr* *cresc.* *f* *p*

60

p *f* *p*

64

pp *mf* *p*

68

tr *mf* *p* *tr*

72

cresc. *f* *p* *mf*

76

p *f* *cresc.*

80

f *p* *cresc.* *f* *p*

84

cresc. *p*

MENUETTO. (Allegretto.)

KV. 421

Violino I.

f

6

f

12

p

19

cresc. *f* *p*

26

pp *f*

32

Trio.

38

sempre piano

43

48

54

59

Menuetto D.C.
KV. 421

Allegro ma non troppo.

Violino I.

6

12

18

f *p*

24

28

32

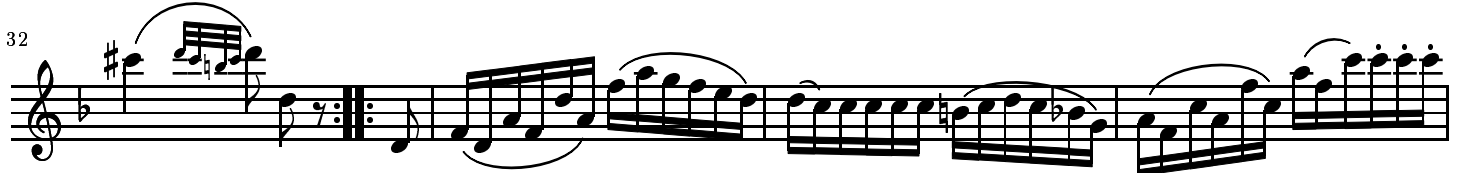

36

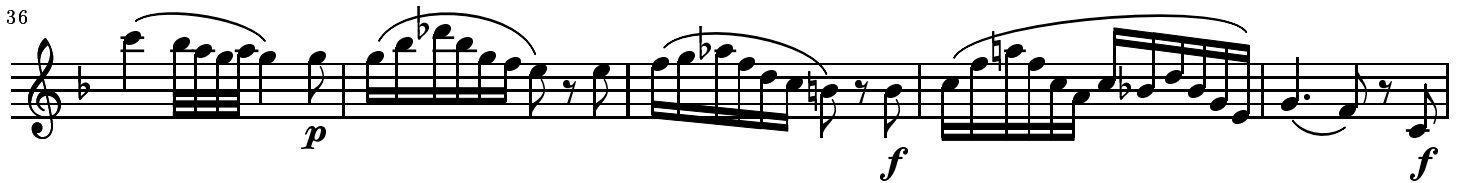

41

46

51

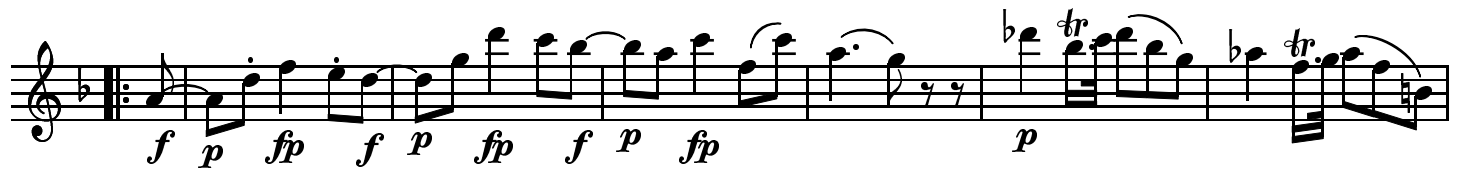
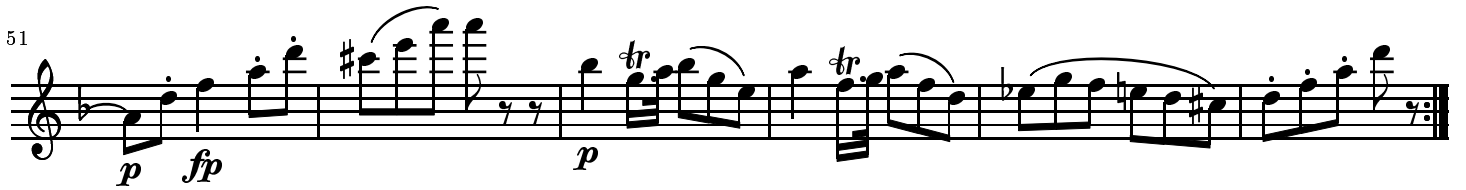

63

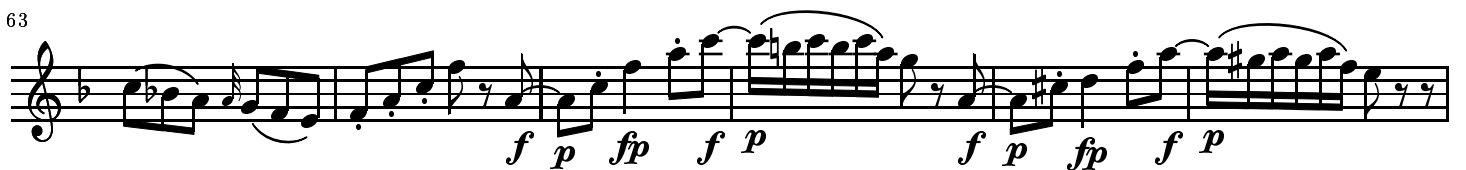

69 *p* *tr*

75

fp

87 *sf* *sf*

93 *p* *f*

98 *p*

103 *f* *p* *f* *p*

108

Più Allegro.

p *tr*

118

(f)

124

(p) (f)

131

(p)

137

f

String Quartet KV. 421 (nr. 15)

for 2 violins, viola and cello

W. A. MOZART (1756-1791)
KV. 421

Allegro.

Violino II.

5

10

15

20

25

28

32

f *p* *f* *p* *tr* *tr* *tr* *fp* *f* *p* *cresc.* *p* *f* *p* *mf* *p* *cresc.* *p* *f* *p* *sf* *p* *sf* *p* *3*

36

39

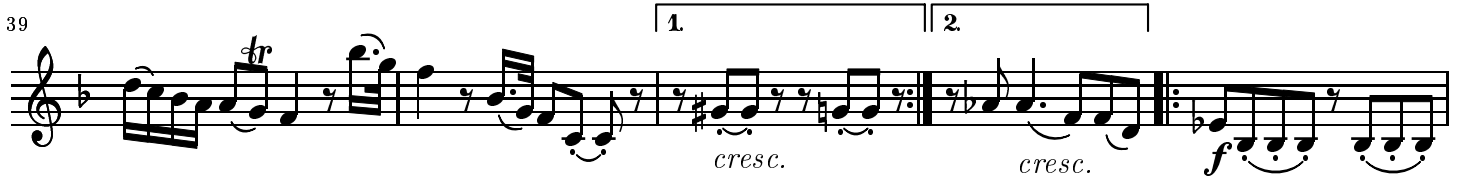

44

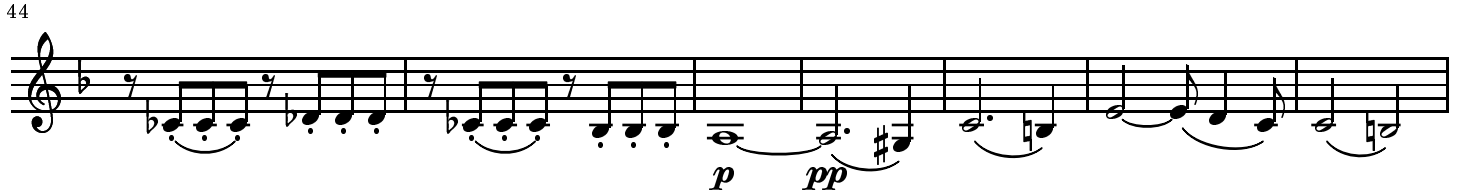

51

58

64

70

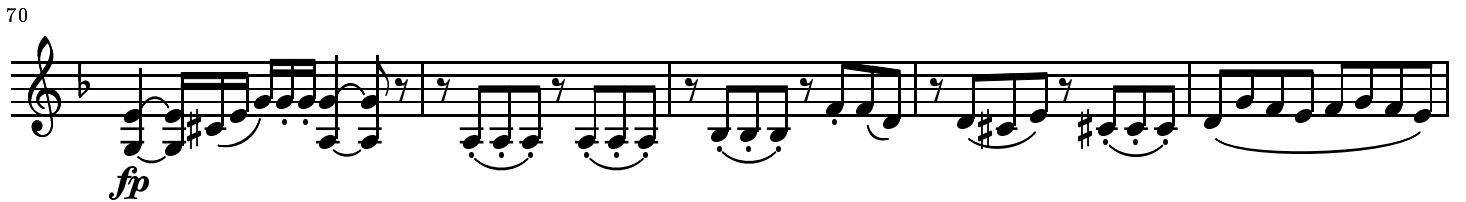

75

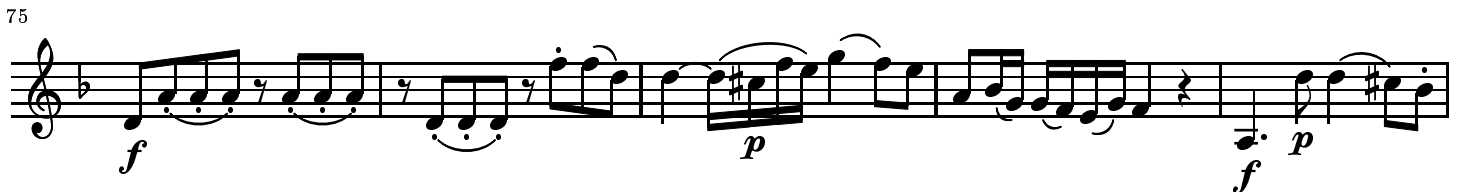

80

85

90

95

98

102

107

110

116

KV. 421

Andante.

Violino II.

6

12

18

23

29

35

42

47

54

60

p *f* *p* *pp* *mf*

66

p *p* *mf* *p* *tr*

72

cresc. *f* *p* *mf* *p*

77

f *p* *mf* *f* *p*

82

cresc. *f* *p* *cresc.* *p*

MENUETTO. (Allegretto.)

KV. 421

Violino II.

f

7

f *p*

15

cresc. *f*

22

p *pp* *f*

31

39

Trio.

pizz.

sempre piano

47

55

Menuetto D.C.
KV. 421

Allegro ma non troppo.

Violino II.

p

7

14

fp

21

f

p

tr

28

f

p

35

p

f

f

42

p f p f p

f p fp fp fp fp fp fp fp fp fp

53

p

56

f p fp fp fp fp fp fp

60

fp fp p

63

f p fp fp fp fp

67

fp fp fp fp

71

fp fp fp fp

75

fp fp fp fp

87

93

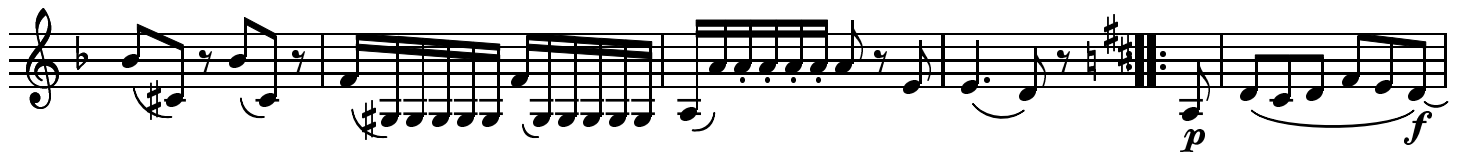

98

103

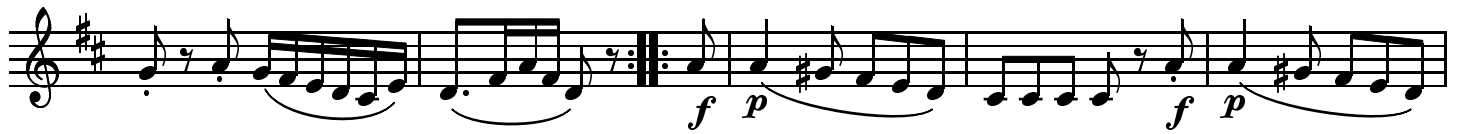

108

Più Allegro.

120

126

135

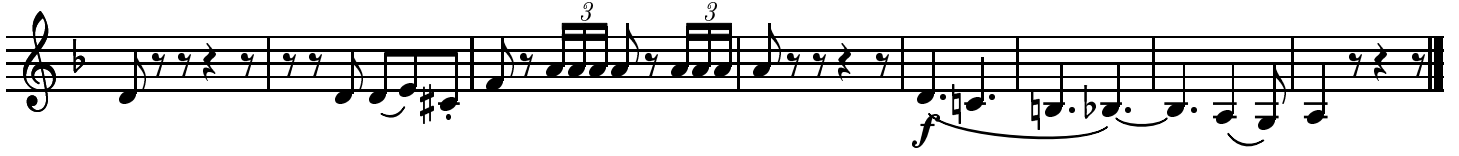

String Quartet KV. 421 (nr. 15)

for 2 violins, viola and cello

W. A. MOZART (1756-1791)
KV. 421

Allegro.

Viola.

6

11

16

22

26

29

32

f

p

tr

mf

f

p

fp

f

p

cresc.

p

fp

f

p

mf

p

p

f

p

sf p

37

3

40

1. 2. cresc. f

45

tr tr tr tr tr p pp

51

f fp f p p f tr

58

3 p

63

f

67

f

72

f

77

tr p mf f tr p

82

mf *f* *p* *p*

87

p *cresc.* *p* *fp* *f*

93

p *mf* *p*

97

p *cresc.* *p*

100

p *sf* *p*

104

cresc. *f* *p* *sf* *p* *cresc.* *f* *p*

108

sf *p* *sf*

111

p *cresc.*

1. 2.

115

f *p* *f*

Andante.

Viola.

7

13

19

25

31

37

44

50

p *mf* *p* *f* *p* *pp* *mf* *p* *f* *p* *mf* *p* *f* *p* *f* *f* *f* *f* *p* *cresc.* *p* *cresc.* *p* *cresc.* *mf* *p* *f* *f* *f* *f* *p* *cresc.* *p* *mf*

56

62

69

75

81

MENUETTO. (Allegretto.)

KV. 421

Viola.

8

16

24

Trio.

33

41

49

57

Menuetto D.C.
KV. 421

Allegro ma non troppo.

Viola.

7

14

22

29

36

43

50

56

62

69

75

81

87

92

sf p *p*

98

f p *f p*

106

f p *f p*

Più Allegro.

p *p*

119

f *p*

129

f *p*

136

f *f*

String Quartet KV. 421 (nr. 15)

for 2 violins, viola and cello

W. A. MOZART (1756-1791)
KV. 421

Allegro.
sotto voce

Cello.

7

12

17

23

29

35

41

1. 2.

f

f p

f p

fp

f

cresc.

p

fp

f

cresc.

cresc.

f

p

tr

pp

48

tr *tr* *f* *p* *fp* *f* *p*

54

p *f* *tr*

61

cresc.

67

fp *fp* *fp* *fp* *fp* *fp* *fp* *fp* *tr* *sotto voce*

75

f *f* *f* *f* *f* *fp*

81

fp *fp* *fp* *fp* *f*

86

sf *p* *sf* *p* *cresc.* *p* *tr* *fp*

91

f *p*

97

f

103

p sf p cresc. f p sf p cresc. f

108

p sf sf p cresc. 1.

114

cresc. f p f 2.

Andante.

KV. 421

Cello.

p f p

8

p f p pp mf

14

p p f p

22

f p p 1. 2.

28

f

33

p cresc. p cresc.

40

40-46: Bass clef, 3/4 time signature. Dynamics: *p*, *cresc.*, *mf*, *p*. The staff contains a series of eighth and sixteenth notes with some rests.

47

47-51: Bass clef, 3/4 time signature. Dynamics: *f*, *p*. The staff features a rhythmic pattern of eighth notes with some slurs.

52

52-59: Bass clef, 3/4 time signature. Dynamics: *cresc.*, *p*, *f*, *p*. The staff includes a series of eighth notes and some rests.

60

60-66: Bass clef, 3/4 time signature. Dynamics: *p*, *f*, *p*, *pp*, *mf*, *p*. The staff contains eighth notes and rests.

67

67-74: Bass clef, 3/4 time signature. Dynamics: *p*, *f*, *p*, *mf*. The staff features eighth notes and rests.

75

75-80: Bass clef, 3/4 time signature. Dynamics: *f*, *p*, *mf*, *f*. The staff contains eighth notes and rests.

81

81-86: Bass clef, 3/4 time signature. Dynamics: *f*, *p*, *p*. The staff features eighth notes and rests.

MENUETTO. (Allegretto.)

KV. 421

Cello.

Cello. Staff: Bass clef, 3/4 time signature. Dynamics: *f*. The staff contains a series of eighth notes with slurs.

9

9-15: Bass clef, 3/4 time signature. Dynamics: *f*, *p*, *cresc.*. The staff features eighth notes and rests.

20

29

39

Trio.

47

55

Menuetto D.C.
KV. 421

Allegro ma non troppo.

Cello.

7

14

21

30

p *f* *p*

37

f *f* *p* *f*

43

f *p*

49

(mf) *p*

55

61

68

p

74

88

95

102

108

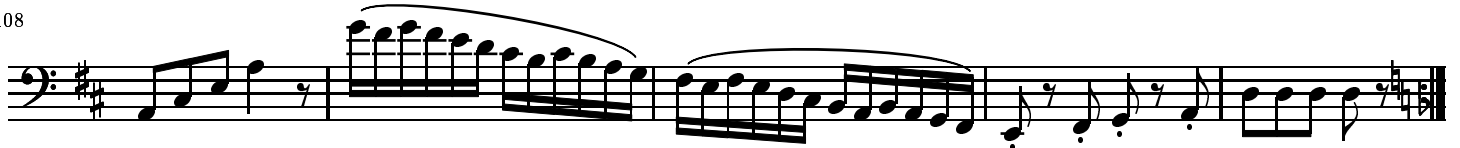

Più Allegro.

119

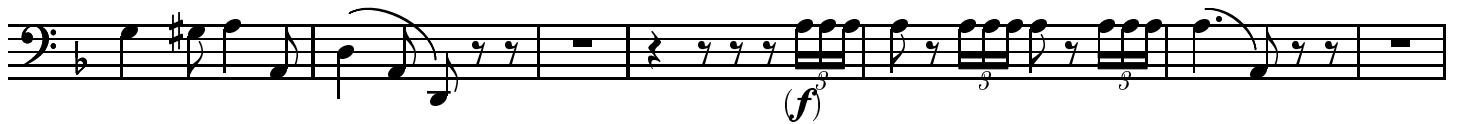

126

134

