

Allegro

from Concerto for Flautino in C major

Antonio Vivaldi (1678–1741)

Op. 44, No. 11, RV 443

Allegro (♩ = 128)

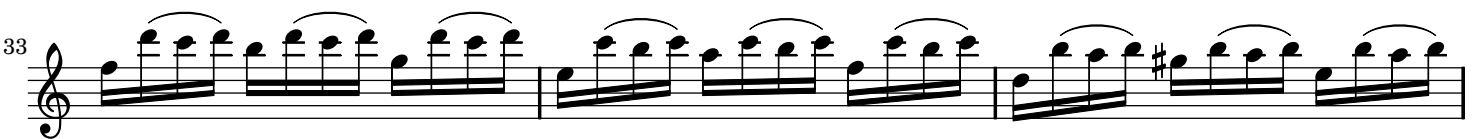
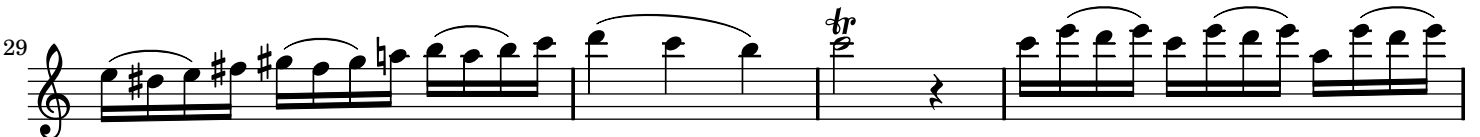
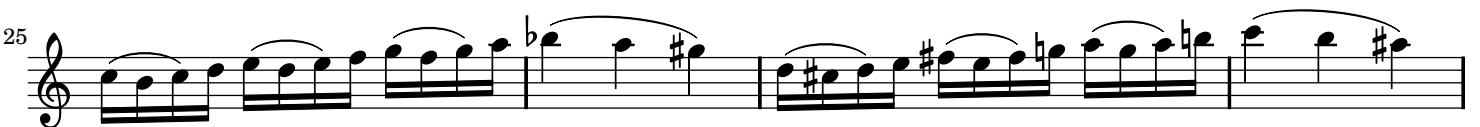
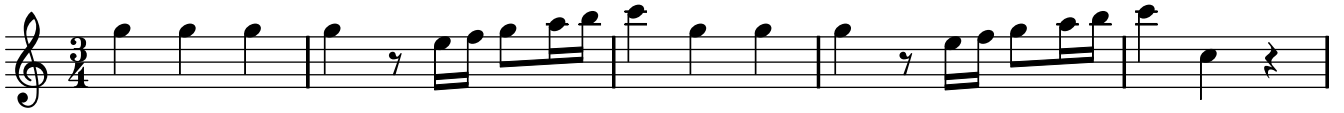

39 *tr.* *tr.* *Tutti*

43

48 *Solo*

52

55

58

61 *b*

64 *b*

67 *3*

71 *tr.* *Tutti*

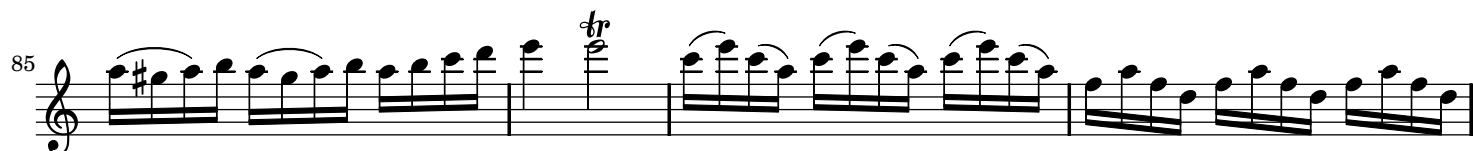

120

124

127

130

133

136

139

143

Tutti

147

151
