

Violin I

67 *tr* *tr* *tr* *tr* *f* *p*

73 *f*

79 *tr* *tr* *tr* *tr*

85 *p*

91 *tr* *tr* *p* *sf* *p* *crescendo*

97 *f* *p* 3

103 3

109 *tr* *tr* *tr* *tr* *f* 3 3

115 *p* *tr* *tr* *tr* *tr* *f* 3

121 3 *tr* *tr* *tr*

127 *p* *f*

133

Eine kleine Nachtmusik: mvmt. 1

Violin II

W.A. MOZART

Allegro

7

13

19

25

31

37

43

49

55

61

Violin II

67

67-72

f *p*

Violin II part, measures 67-72. The music features a melodic line with eighth and sixteenth notes, including trills and slurs. Dynamics range from *f* to *p*.

73

73-78

f

Violin II part, measures 73-78. The music continues with a melodic line, featuring slurs and dynamic markings.

79

79-84

Violin II part, measures 79-84. This section consists of a series of chords, primarily triads and dyads, with some melodic movement.

85

85-90

p

Violin II part, measures 85-90. The music features a melodic line with slurs and dynamic markings.

91

91-96

tr *sf* *p* *sf* *p* *crescendo*

Violin II part, measures 91-96. This section includes trills and dynamic markings, ending with a *crescendo* marking.

97

97-102

f *p* *3*

Violin II part, measures 97-102. The music features a melodic line with slurs and dynamic markings, including a triplet.

103

103-108

3

Violin II part, measures 103-108. This section includes a triplet and a melodic line with slurs.

109

109-114

f

Violin II part, measures 109-114. The music features a melodic line with slurs and dynamic markings.

115

115-120

p *f*

Violin II part, measures 115-120. The music features a melodic line with slurs and dynamic markings.

121

121-126

tr *tr* *tr*

Violin II part, measures 121-126. This section includes trills and a melodic line with slurs.

127

127-132

p *f*

Violin II part, measures 127-132. The music features a melodic line with slurs and dynamic markings.

133

133-138

Violin II part, measures 133-138. This section consists of a series of chords, primarily triads and dyads, with some melodic movement.

Eine kleine Nachtmusik: mvmt. 1

Viola

W.A. MOZART

Allegro

7

13

19

25

31

37

43

49

55

61

f

p

sf

p

sf

p

crescendo

f

p

f

p

f

p

f

p

Viola

67

73

79

85

91

97

103

109

115

121

127

133

Eine kleine Nachtmusik: mvmt. 1

Violoncello
Allegro

W.A. MOZART

7

13

19

25

31

37

43

49

55

61

Violoncello

67

73

80

86

92

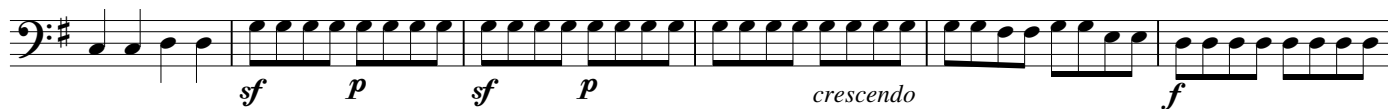

98

104

110

116

122

128

134

