

Can-Can Dance

By Offenbach Arr. D.J. Honeywell

Part A: Flute
Part B: Oboe
Part C: Clarinet
Part D: Bassoon

15
26
40
50
61

71

Part A: Flute

Part B: Oboe

Part C: Clarinet

Part D: Basson

82

Part A: Flute

Part B: Oboe

Part C: Clarinet

Part D: Basson

93

Part A: Flute

Part B: Oboe

Part C: Clarinet

Part D: Basson

106

Part A: Flute

Part B: Oboe

Part C: Clarinet

Part D: Basson

120

Part A: Flute

Part B: Oboe

Part C: Clarinet

Part D: Basson

Can-Can Dance

By Offenbach Arr. D.J. Honeywell

Part A: Flute

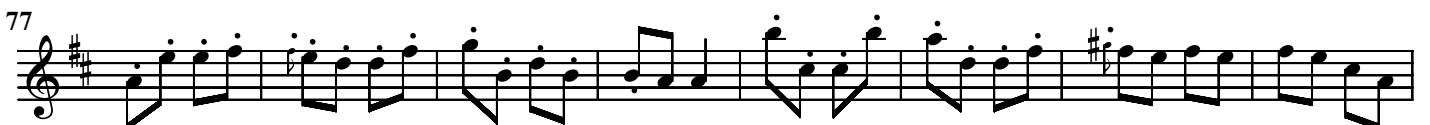

Can-Can Dance

By Offenbach Arr. D.J. Honeywell

Part B: Oboe

11

19

27

36

44

52

60

68

76

84

92

100

109

118

Can-Can Dance

By Offenbach Arr. D.J. Honeywell

Part C: Clarinet

Can-Can Dance

By Offenbach Arr. D.J. Honeywell

Part D: Basson

10

18

27

36

44

52

61

70

78

86

94

102

111

121