

SWAY

(MICHAEL BUSLE VERSION)

LATIN COUNT 1, 2, 3, 4 INTO BAR 1

0

ALTO SAX 1 *f* *ff* *f*

ALTO SAX 2 *f* *ff* *f*

TENOR SAX 1 *f* *ff* *f*

TENOR SAX 2 *f* *ff* *f*

BARITONE SAX *f* *ff* *f*

TRUMPET 1 *f*

TRUMPET 2 *f*

TRUMPET 3 *f*

TRUMPET 4 *f*

TROMBONE 1 *f*

TROMBONE 2 *f*

TROMBONE 3 *f*

TROMBONE 4 *f*

PERCUSSION CABASA OR SHAKER

DRUMS SNARE RIM TR CHAIN OFF! RIM BELL CROSSTICK

7 (b5) *mf* A7 EM7(b5) A7 DM

7 (b5) *mf* A7 EM7(b5) A7 DM

PIANO

STRINGS *mf*

SYNTH COUNT 1, 2, 3, 4 INTO BAR 1

BASS *mf*

5

A. SAX. 1
A. SAX. 2
T. SAX. 1
T. SAX. 2
BAR. SAX.
TPT 1
TPT 2
TPT 3
TPT 4
BONE 1
BONE 2
BONE 3
BONE 4
PERC.
DR.
EL. GTR.
PNO.
SYNTH.
BASS

HARMON
HARMON
HARMON
HARMON
RIM

EM7(b9) A7 EM7(b9) A7 DM
EM7(b9) A7 EM A7 DM

3 3

9 VI

A. SAX.
A. SAX.
T. SAX.
T. SAX.
BAR. SAX.
TPT 1
TPT 2
TPT 3
TPT 4
BONE 1
BONE 2
BONE 3
BONE 4
PERC.
DR.
EL. GTR.
PNO
SYNTH.
BASS

CROSSSTICK

mf

mp

G^M A⁷ G^M A⁷ D^M E^{o7} D^M G^M A⁷

G^M/D A⁷/C[#] G^M/D A⁷/C[#] D^M E^{o7} D^M/F /A E^M7(b⁵) A

SCORE

14

VE

A. SAX. *mf*

A. SAX. *mf*

T. SAX. *mf*

T. SAX. *mf*

BAR. SAX. *mf*

TPT 1 *mf fp fp*

TPT 2 *mf fp fp*

TPT 3 *mf fp fp*

TPT 4 *mf fp fp*

BONE 1

BONE 2

BONE 3

BONE 4

PERC. *RIM CROSSSTICK*

DR.

EL. GTR. *Gm A7 Dm Gm A7 Gm A7*

PNO *Em7(b9) A7 Dm E07 Dm/F Dm Em7(b9) A7 Em7(b9) A7*

SYNTH. *Gm A7 Gm A7*

BASS

19

A. SAX.

A. SAX.

T. SAX.

T. SAX.

BAR. SAX.

TPT 1

TPT 2

TPT 3

TPT 4

BONE 1

BONE 2

BONE 3

BONE 4

PERC.

DR.

EL. GTR.

PNO.

SYNTH.

BASS

BRIDGE

The musical score for the Bridge section is arranged for the following instruments:

- A. SAX.** (Alto Saxophone): Two staves, featuring melodic lines with triplet markings.
- T. SAX.** (Tenor Saxophone): Two staves, providing harmonic support.
- BAR. SAX.** (Baritone Saxophone): One staff, playing a lower melodic line.
- TPT 1, 2, 3, 4.** (Trumpets): Four staves, with TPT 2 designated for a solo. Dynamics include *fp* and *mp*.
- BONE 1, 2, 3, 4.** (Trombones): Four staves, playing harmonic accompaniment with dynamics *mf* and *fp*.
- PERC.** (Percussion): Includes rimshots (*RIM*) and crosssticks (*CROSSSTICK*).
- DR.** (Drums): Standard drum notation.
- EL. GTR.** (Electric Guitar): Features chords *D_M*, *C⁷*, and *FΔ⁷*.
- PNO.** (Piano): Includes chords *D_M*, *A*, *C⁷*, and *FΔ⁷*. A *SIMILE RHYTHM* marking is present.
- SYNTH.** (Synthesizer): Provides harmonic texture with chords *D_M*, *C⁷*, and *FΔ⁷*.
- BASS.** (Bass): Provides the low-end harmonic foundation.

28

A. SAX. *mf* *f*

A. SAX. *mf* *f*

T. SAX. *mf* *f*

T. SAX. *mf* *f*

BAR. SAX. *mf* *f*

TPT 1 *mp* *mf* *sfz* *f*

TPT 2 *mp* *mf* *sfz* *f*

TPT 3 *mp* *mf* *sfz* *f*

TPT 4 *mp* *mf* *sfz* *f*

BONE 1 *mp* *sfz* *f*

BONE 2 *mp* *sfz* *f*

BONE 3 *mp* *sfz* *f*

BONE 4 *mp* *sfz* *f*

PERC. *RIM* *ON SNARE: TIMBALE STYLE*

DR.

EL. GTR. *A7* *B7* *A7*

PNO *F6* *A7* *Bb7* *A7*

SYNTH. *A7* *B7* *A7*

BASS *B7* *A7*

93

A. SAX. *mp* *mf*

A. SAX. *mp* *mf*

T. SAX. *mp* *mf*

T. SAX. *mp* *mf*

BAR. SAX. *mp* *mf*

TPT 1 *mp* *mf*

TPT 2 *mp* *mf*

TPT 3 *mp* *mf*

TPT 4 *mp* *mf*

BONE 1 *mf*

BONE 2 *mf*

BONE 3 *mf*

BONE 4 *mf*

PERC. CROSSSTICK

DR. *mf*

EL. GTR. *mf*

PNO. *mp* *mf*

SYNTH. *mf*

BASS

BRASS BREAK

38

A. SAX. *f* *fp* *f*

A. SAX. *f* *fp* *f*

T. SAX. *f* *fp* *f*

T. SAX. *f* *fp* *f*

BAR. SAX. *f* *fp* *f*

TRP 1 *f* *ff* *f*

TRP 2 *f* *ff* *f*

TRP 3 *f* *ff* *f*

TRP 4 *f* *ff* *f*

BONE 1 *f* *fp* *f*

BONE 2 *f* *fp* *f*

BONE 3 *f* *fp* *f*

BONE 4 *f* *fp* *f*

PEER. *f* RIM CROSSSTICK

DR. *f* *mf*

EL. GTR. *Gm* *A7* *Dm* *HEAVY (GANTANA)* *CLEAN AND CHOPPY* *Gm* *A7*

PNO. *Em7(b5)* *A7* *Dm* *ff* *mf* *Em7(b5)* *A* *Em7(b5)* *A*

SYNTH. *mp* *Em7(b5)* *A* *Em7(b5)* *A*

BASS *f*

43

A. SAX. *f*

A. SAX. *f*

T. SAX. *f*

T. SAX. *f*

BAR. SAX.

TRP 1

TRP 2

TRP 3

TRP 4

BONE 1

BONE 2

BONE 3

BONE 4

PERC.

DR.

EL. GTR.

PNO

SYNTH.

BASS

RIM

HEAVY (SANTANA)

ff

DM E^{o7} DM GM A7 GM A7

DM^b A7(b⁹) DM DM^b DM GM A7 GM A7 DM^b DM/F DM^b

DM^b E7(b⁹) A E7(b⁹) A DM^b

BRIDGE

48

A. SAX.

T. SAX.

BAR. SAX.

TRP 1

TRP 2

TRP 3

TRP 4

BONE 1

BONE 2

BONE 3

BONE 4

PERC.

DR.

EL. GTR.

PNO

SYNTH.

BASS

58

A. SAX. *mf* *f*

A. SAX. *mf* *f*

T. SAX. *mf* *f*

T. SAX. *mf* *f*

BAR. SAX. *mf* *f*

TPT 1 *mf* *sfz* *f*

TPT 2 *mp* *mf* *sfz*

TPT 3 *mp* *mf* *sfz* *f*

TPT 4 *mp* *mf* *sfz* *f*

BONE 1 *mp* *sfz* *f*

BONE 2 *mp* *sfz* *mf* *f*

BONE 3 *mp* *sfz* *mf* *f*

BONE 4 *mp* *sfz* *mf* *f*

PERC. *RIM* *TIMBALE STYLE*

DR. *TOM 2* *RIM* *CTR 3*

EL. GTR. *A7* *HEAVY (SANTANA)* *CLEAN AND CHOPPY*

PNO. *A7* *A7sus4* *A7* *Bb7* *A7*

SYNTH. *A7* *Bb7* *A7* *VIOLIN*

BASS *A7*

V4 - VIOLINS

57

A. SAX.

A. SAX.

T. SAX.

T. SAX.

BAR. SAX.

TPT 1

TPT 2

TPT 3

TPT 4

BONE 1

BONE 2

BONE 3

BONE 4

PERC.

DR.

EL. GTR.

PNO.

SYNTH.

BASS

CROSSSTICK

TIMBALE STYLE

mf

mf

Gm A7 Gm A7 Dm Gm A7

02 V6

A. SAX. *mp* *mf* *fp* *fp* *fp* *fp*

A. SAX. *mp* *mf* *fp* *fp* *fp* *fp*

T. SAX. *mp* *mf* *fp* *fp* *fp* *fp*

T. SAX. *mp* *mf* *fp* *fp* *fp* *fp*

BAR. SAX. *mp* *mf* *fp* *fp* *fp* *fp*

TPT 1 *mp* *fp* *mf* *fp* *fp* *fp* *fp*

TPT 2 *mp* *mf* *fp* *fp* *fp* *fp*

TPT 3 *mp* *mf* *fp* *fp* *fp* *fp*

TPT 4 *mp* *mf* *fp* *fp* *fp* *fp*

BONE 1 *mp* *mf* *fp* *fp* *fp* *fp*

BONE 2 *mp* *mf* *fp* *fp* *fp* *fp*

BONE 3 *mp* *mf* *fp* *fp* *fp* *fp*

BONE 4 *mp* *mf* *fp* *fp* *fp* *fp*

PERC. *f* *mf* *f* *f*

DR. *f* *mf* *f* *f*

EL. GTR. *Gm* *A7* *Dm* *A7* *Dm* *Gm* *A7* *Gm* *A7*

PNO

SYNTH. *mf* *f* *ADD 8VA*

BASS

PERC. DETAILS: TIMBALE, SNARE CHAIN ON!!, CROSSSTICK, TOM 2

67

A. SAX. *fp*

A. SAX. *fp*

T. SAX. *fp*

T. SAX. *fp*

BAR. SAX. *fp*

TPT 1 *fp*

TPT 2 *fp*

TPT 3 *fp*

TPT 4 *fp*

BONE 1 *fp*

BONE 2 *fp*

BONE 3 *fp*

BONE 4 *fp*

PEER. //

DR. TOM 2 TOM 1 TOM 2

EL. GTR. Dm Dm Gm A7

PNO.

SYNTH.

BASS

71

V6 - KEY CH

A. SAX. *fp* *f* *ff* *f*

A. SAX. *fp* *f* *ff* *f*

T. SAX. *fp* *f* *ff* *f*

T. SAX. *fp* *f* *ff* *f*

SAR. SAX. *fp* *f* *ff* *f*

TPT 1 *fp* *f* *ff* *f*

TPT 2 *fp* *f* *ff* *f*

TPT 3 *fp* *ff* *f*

TPT 4 *fp* *ff* *f*

BONE 1 *fp* *f* *ff* *f*

BONE 2 *fp* *f* *ff* *f*

BONE 3 *fp* *f* *ff* *f*

BONE 4 *fp* *f* *ff* *f*

PERC. *f*

DR. *f* RIM SNARE CHAIN: OFF CTR RIM CROSSSTICK

EL. GTR. *DM* *A^bM* *B^b7*

PNO. *NAT.* *mf* *Fm7(b5)* *B^b7* *Fm7(b5)*

SYNTH. *mf* *Fm7(b5)* *B^b7*

BASS

75

A. SAX. 1

A. SAX. 2

T. SAX. 1

T. SAX. 2

SAR. SAX.

TPT 1

TPT 2

TPT 3

TPT 4

BONE 1

BONE 2

BONE 3

BONE 4

PERC.

DR.

EL. GTR.

PNO

SYNTH.

BASS

80

A. SAX. 1

A. SAX. 2

T. SAX. 1

T. SAX. 2

BAR. SAX.

TRP. 1

TRP. 2

TRP. 3

TRP. 4

BONE 1

BONE 2

BONE 3

BONE 4

PERC.

DR.

EL. GTR.

PNO.

SYNTH.

BASS.

TIMBALE

CROSSSTICK

TOM 1

SNARE CHAIN : ON

f

mf

8va

E^bM

A^bM *B^b7* *A^bM* *B^b7* *E^bM*

F^M7(b⁹) *B^b7* *F^M* *B^b7* *B^b7(#⁹)* *E^bM⁶*

E^bM⁶ *F^M7(b⁹)* *B^b7* *F^M7(b⁹)* *B^b7* *E^bM⁶*

85

A. SAX. *mf* 6 6 5 *f*

A. SAX. *mf* 6 6 5 *f*

T. SAX. *mf* 3 6 6 5 *f*

T. SAX. *mf* 3 6 6 5 *f*

BAR. SAX.

TPT 1

TPT 2

TPT 3

TPT 4

BONE 1

BONE 2

BONE 3

BONE 4

PERC.

DR.

EL. GTR. $E^b M$ $A^b M$ $B^b 7$ $A^b M$ $B^b 7$ $E^b M$

PNO. $F M$ $B^b 7$ $F M$ B^b $E^b M$ $E^b M 7$

SYNTH. $F M 7(b 9)$ $B^b 7$ $F M 7(b 9)$ $B^b 7$ $E^b M 6$

BASS

89

A. SAX. 1
A. SAX. 2
T. SAX. 1
T. SAX. 2
BAR. SAX.
TRP 1
TRP 2
TRP 3
TRP 4
BONE 1
BONE 2
BONE 3
BONE 4
PERC.
DR.
EL. GTR.
PNO.
SYNTH.
BASS.

94

A. SAX. *ff*

A. SAX. *ff*

T. SAX. *ff*

T. SAX. *ff*

BAR. SAX. *ff*

TRP 1 *ff*

TRP 2 *ff*

TRP 3 *ff*

TRP 4 *ff*

BONE 1 *ff*

BONE 2 *ff*

BONE 3 *ff*

BONE 4 *ff*

PERC.

DR.

EL. GTR. *ff*

PNO

SYNTH.

BASS

A^bM 8^b7 A^bM 8^b7 E^bM^b6
 F^M 8^b7 F^M 8^b7 E^bM^b6
 F^M7(b⁹) 8^b7 F^M7(b⁹) 8^b7 E^bM^b6

SWAY

LATIN
♩=127

(MICHAEL BUBLE VERSION)

COUNT 1, 2, 3, 4
INTO BAR 1

0

5

9

V1

8

17

V2

mf

3

21

3

25

BRIDGE

5

mf

f

3

33

V3

mp

mf

37

f *fp* *f*

41

BRASS BREAK

f

45

49

BRIDGE

5

mf *f*

57

V4 - VIOLINS

6

mp *mf*

65

V5

fp *fp* *fp* *fp*

69

fp *f*

V6 - KEY CH

75

76

80

84

86

90

94

SWAY

LATIN
♩=127

(MICHAEL BUBLE VERSION)

COUNT 1, 2, 3, 4
INTO BAR 1

0

5

9

V1

8

17

V2

mf

3

21

3

25

BRIDGE

5

mf

f

3

33

V3

mp

mf

37

f *fp* *f*

BRASS BREAK

41

f

45

f

BRIDGE

49

mf

V4 - VIOLINS

57

mp *mf*

V5

65

fp *fp* *fp* *fp*

69

fp *f*

V6 - KEY CH

73

76

80

84

86

90

94

SWAY

LATIN

$\text{♩} = 127$

(MICHAEL BUBLE VERSION)

COUNT 1, 2, 3, 4

INTO BAR 1

0

5

9 **V1** 8

17 **V2**

21

25 **BRIDGE** 5

33 **V3**

37

f *fp* *f*

BRASS BREAK

41

f

45

f

BRIDGE

49

mf *f*

V4 - VIOLINS

57

mp *mf*

V5

65

fp *fp* *fp* *fp* *f*

69

fp *f*

V6 - KEY CH

73

76

80

84

86

90

94

SWAY

(MICHAEL BUBLE VERSION)

LATIN

$\text{♩} = 127$

COUNT 1, 2, 3, 4

INTO BAR 1

0

1

5

9 **V1**

8

17 **V2**

mf

21

25 **BRIDGE**

5

mf *f*

33 **V3**

mp *mf*

TENOR SAX 2

PAGE 2 SWAY

37

f *fp* *f*

BRASS BREAK

41

45

BRIDGE

49

V4 - VIOLINS

57

V5

65

69

V6 - KEY CH

73

76

80

84

86

90

94

SWAY

LATIN
♩=127

(MICHAEL BUBLE VERSION)

COUNT 1, 2, 3, 4
INTO BAR 1

0

5

9

V1

7

16

V2

20

24

BRIDGE

5

mf f

33

V3

mp mf

BARITONE SAX

PAGE 2 SWAY

37

f *fp* *f*

41

BRASS BREAK

f

45

f

49

BRIDGE

5

mf *f*

57

V4 - VIOLINS

6

mp *mf*

65

V5

fp *fp* *fp* *fp*

69

fp *f*

BARITONE SAX

PAGE 3 SWAY

73

V6 - KEY CH

77

81

85

89

93

97

SWAY

LATIN

♩=127

(MICHAEL BUBLE VERSION)

COUNT 1, 2, 3, 4
INTO BAR 1

0

5

9

V1

17

V2

21

BRIDGE

25 TPT 2 SOLO 4

UNIS

33

V3

TRUMPET 1

PAGE 2 SWAY

37

f ff fff f

BRASS BREAK

41

45

BRIDGE

49

mp

53

mf sfz

V4 - VIOLINS

57

mp fp mf

V5

65

fp fp fp fp

69

fp f ff

TRUMPET 1 PAGE 3 SWAY

73

V6 - KEY CH

74

78

82

86

90

94

SWAY

LATIN

♩=127

(MICHAEL BUBLE VERSION)

COUNT 1, 2, 3, 4
INTO BAR 1

0 *f*

5 HARMON

9 V1 V2

21 OPEN

BRIDGE

25 SOLO

29 UNIS

33 V3

TRUMPET 2

PAGE 2 SWAY

37

BRASS BREAK

41

45

BRIDGE

49

53

V4 - VIOLINS

57

V5

65

69

TRUMPET 2

PAGE 3 SWAY

73

f

V6 - KEY CH

74

78

82

86

90

94

SWAY

LATIN

♩=127

(MICHAEL BUBLE VERSION)

COUNT 1, 2, 3, 4
INTO BAR 1

0 1

5 HARMON

9 V1 8

17 V2

21 OPEN

BRIDGE

25 TPT 2 SOLO 4 UNIS

33 V3

TRUMPET 3

PAGE 2 SWAY

37

f

41

BRASS BREAK

f

45

f

49

BRIDGE

mp

53

mp *mf* *sfz* *f*

57

V4 - VIOLINS

mp *mf*

65

V5

fp *fp* *fp* *fp*

69

fp *fp* *ff*

TRUMPET 3

PAGE 3 SWAY

73

f

74

V6 - KEY CH

78

82

86

90

94

ff

SWAY

(MICHAEL BUBLE VERSION)

LATIN

♩=127

COUNT 1, 2, 3, 4
INTO BAR 1

0 1

5 HARMON

9 V1 8

17 V2

21 OPEN

BRIDGE

25 TPT 2 SOLO 4 UNIS

33 V3

TRUMPET 4

PAGE 2 SWAY

37

f

41

BRASS BREAK

f

45

f

49

BRIDGE

mp

53

mp *mf* *sfz* *f*

57

V4 - VIOLINS

mp *mf*

65

V5

fp *fp* *fp* *fp* *fp* *fp* *fp* *fp* *fp* *fp*

69

fp *fp* *ff* *ff*

TRUMPET 4

PAGE 3 SWAY

73

f

V6 - KEY CH

74

78

82

86

90

94

ff

SWAY

LATIN
♩ = 127

COUNT 1, 2, 3, 4
INTO BAR 1

(MICHAEL BUBLE VERSION)

0 ^{8^{va}}

5 (8)

9 V1 8 V2 6

25 BRIDGE 4

33 V3 UNIS

37 ^{8^{va}}

TROMBONE 1

PAGE 2 SWAY

BRASS BREAK

41 (8)

45 (8)

49 BRIDGE

53

57 V4 - VIOLINS

65 V5

69 (8)

TROMBONE 1

PAGE 3 SWAY

V6 - KEY CH

73

8va

f

76

8

80

8va

84

8

88

8va

92

8

8va

96

ff

SWAY

LATIN
♩ = 127

(MICHAEL BUBLE VERSION)

COUNT 1, 2, 3, 4
INTO BAR 1

0

f

5

9

V1 8 V2 6

mf fp

25

BRIDGE

4

mp sfz f

33

V3 UNIS

mf

37

mf fp f

TROMBONE 2

PAGE 2 SWAY

41 **BRASS BREAK**

45

49 **BRIDGE**

53

57 **V4 - VIOLINS**

65 **V5**

69

TROMBONE 2

PAGE 3 SWAY

V6 - KEY CH

73

f

76

f

80

f

84

f

88

f

92

f

96

ff

SWAY

LATIN
♩ = 127

(MICHAEL BUBLE VERSION)

COUNT 1, 2, 3, 4
INTO BAR 1

0

f

5

9

V1 8 V2 6

mf fp

25

BRIDGE

4 3

mp sfz f

33

V3 UNIS

f

37

8VA

mf fp f

41 **BRASS BREAK**

45

49 **BRIDGE**

53

57 **V4 - VIOLINS**

65 **V5**

69

TROMBONE 3

PAGE 3 SWAY

V6 - KEY CH

75

f

76

80

84

88

92

96

ff

TROMBONE 4 PAGE 1

BASS TROM

LATIN
♩ = 127

SWAY

(MICHAEL BUBLE VERSION)

COUNT 1, 2, 3, 4
INTO BAR 1

0

5

9 **V1** 8

17 **V2** 6

25 **BRIDGE** 4

29

TROMBONE 4

PAGE 2 SWAY

33 **V3**

6

f

41 **BRASS BREAK**

45

49 **BRIDGE**

mp

53

mp *sfz* *mf* *f*

57 **V4 - VIOLINS**

6

mp *mf*

65 **V5**

69

TROMBONE 4

PAGE 3 SWAY

V6 - KEY CH

73

73

f

76

76

80

80

84

84

88

88

92

92

96

96

ff

SWAY

LATIN
♩ = 127

(MICHAEL BUBLE VERSION)

COUNT 1, 2, 3, 4

0 INTO BAR 1

PIANO

PAGE 2 SWAY

21

EM7(b5) A7

EM7(b5) A7

mf DM

A DM

BRIDGE C

26

F#7

F#7

F#7

F#7

F#7

31

Bb7

A7

V3

Gm/D A7/C#

Gm6/D A7/C#

mp

36

DM

E07

DM7/F

EM7(b5) A7

EM7(b5) A7

39

DM

Bb A

DM6

BRASS BREAK

EM7(b5) A

EM7(b5) A

mf

PIANO

PAGE 3 SWAY

43

DM⁶ A7(b5) DM DM⁶ DM GM A7 GM #A7

47

BRIDGE

DM⁶ DM/F DM⁶ C7

mp *mf*

51

FΔ7 A7 A7sus4 A7

55

V4 - VIOLINS 7

Bb7 A7

f

65

V5

PIANO

PAGE 4 SWAY

69

V6 - KEY CH

73

78

82

86

PIANO PAGE 5 SWAY

90

94

LATIN
♩ = 127

SWAY

(MICHAEL BUBLE VERSION)

COUNT 1, 2, 3, 4
INTO BAR 1

0 **STRINGS** 1 8 **V1** 8

17 **V2**

mp G^M A^7 G^M A^7 $D^M(\Delta^7)$ D^M6

21 G^M A^7 G^M A^7 D^M

25 **BRIDGE**

C^7 $F\Delta^7$ A^7

31 B^b7 A^7 **V3** 8^VA

mf

37 (8)

BRASS BREAK

41 $EM7(b5)$ A $EM7(b5)$ A $DM6$ $EM7(b5)$ A

mp

BRIDGE

46 $EM7(b5)$ A $DM6$ C7

51 $F\Delta7$ A7 $Bb7$ A7 VIOLIN

V4 - VIOLINS

57

f

STRINGS

61 DM A7 DM A7 DM

mf

V5

65 ADD 8VA

f

69 DM NAT. ^

SYNTH

PAGE 3 SWAY

V6 - KEY CH

74 *mf* $F_M7(\flat 5)$ $B^{\flat}7$ $F_M7(\flat 5)$ $B^{\flat}7$ $E^{\flat}M^{\flat}6$

78 $F_M7(\flat 5)$ $B^{\flat}7$ $F_M7(\flat 5)$ $B^{\flat}7$ $E^{\flat}M^{\flat}6$

82 $F_M7(\flat 5)$ $B^{\flat}7$ $F_M7(\flat 5)$ $B^{\flat}7$ $E^{\flat}M^{\flat}6$

86 $F_M7(\flat 5)$ $B^{\flat}7$ $F_M7(\flat 5)$ $B^{\flat}7$ $E^{\flat}M^{\flat}6$

90 $F_M7(\flat 5)$ $B^{\flat}7$ $F_M7(\flat 5)$ $B^{\flat}7$ $E^{\flat}M^{\flat}6$

94 $F_M7(\flat 5)$ $B^{\flat}7$ $F_M7(\flat 5)$ $B^{\flat}7$ $E^{\flat}M^{\flat}6$

LATIN
♩ = 127

SWAY

(MICHAEL BUBLE VERSION)

COUNT 1, 2, 3, 4
INTO BAR 1

0 CLEAN AND CHOPPY

1 $E_m7(b5)$ $A7$ $E_m7(b5)$ $A7$ D_m

5

$E_m7(b5)$ $A7$ $E_m7(b5)$ $A7$ D_m

9 **V1**

G_m $A7$ G_m $A7$ D_m E_o7 D_m

13

G_m $A7$ G_m $A7$ D_m D_m

17 **V2**

G_m $A7$ G_m $A7$ D_m D_m

21

G_m $A7$ G_m $A7$ D_m D_m

25 **BRIDGE**
 C7 FΔ7 A7
 SIMILE RHYTHM

31 Bb7 A7 V3
 Gm A7

35 Dm Eo7 Dm Gm A7

39 Dm HEAVY (SANTANA) CLEAN AND CHOPPY BRASS BREAK
 Gm A7
 ff mf

43 Dm Eo7 Dm Gm A7

47 HEAVY (SANTANA) CLEAN AND CHOPPY BRIDGE
 C7
 ff mf

51 FΔ7 A7 HEAVY (SANTANA) CLEAN AND CHOPPY
 ff

57 V4 - VIOLINS
 Gm A7 Dm Gm A7
 mf

GUITAR

PAGE 3 SWAY

63 **V5**
DM A7 DM GM A7

67 DM GM A7 DM

72 **V6 - KEY CH**
AbM Bb7 EbM

78 AbM Bb7 EbM

82 AbM Bb7 EbM

86 AbM Bb7 EbM

90 AbM Bb7 EbM

94 AbM Bb7 EbM6

BASS PAGE 1

LATIN
♩ = 127

SWAY

(MICHAEL BUBLE VERSION)

COUNT 1, 2, 3, 4

0 INTO BAR 1

1

mf

5

9 **V1**

13

17 **V2**

21

BRIDGE

25

29

33

V3

37

41

BRASS BREAK

45

49

BRIDGE

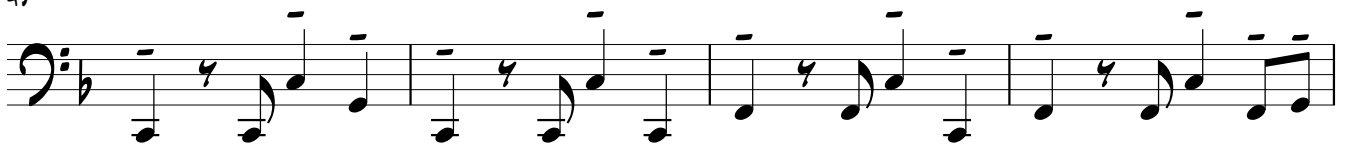

53

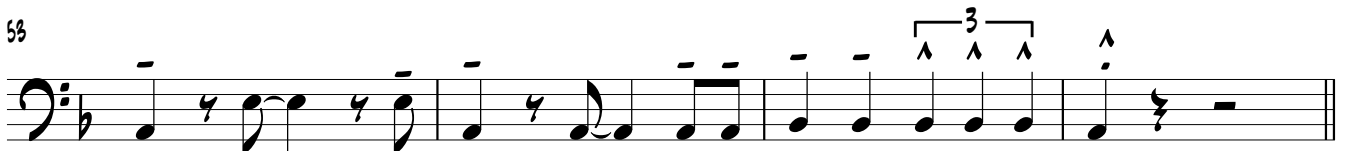

V4 - VIOLINS

57 8

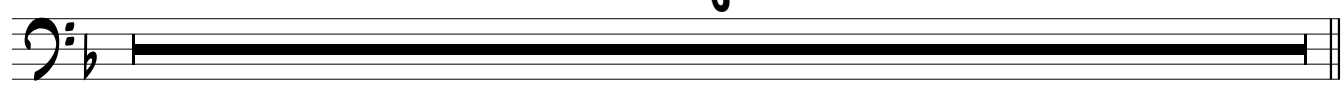

V5

65 6

V6 - KEY CH

74

78

82

86

90

94

LATIN

$\text{♩} = 127$

COUNT 1, 2, 3, 4
INTO BAR 1

SWAY

(MICHAEL BUBLE VERSION)

RIM = CRACK THE SNARE
CTR = PLAY CENTRE OF SNARE
TIMBALE = PLAY EDGE OF SNARE

0 SNARE CHAIN OFF!!

RIM CTR

RIM

CROSSTICK

4

9 V1 CROSSTICK

13 RIM

17 V2 CROSSTICK

21 RIM

25 BRIDGE CROSSTICK

29 RIM ON SNARE : TIMBALE STYLE

- Bar 0:** Starts with a snare chain off, followed by a rimshot (RIM) and a center snare (CTR) pattern. Dynamics include *f* and *mf*.
- Bar 4:** Continues with rimshots and crosssticks.
- Bar 9:** Features a crossstick pattern (V1).
- Bar 13:** Includes a rimshot (RIM).
- Bar 17:** Features a crossstick pattern (V2).
- Bar 21:** Includes a rimshot (RIM).
- Bar 25:** Features a crossstick pattern (BRIDGE).
- Bar 29:** Includes a rimshot (RIM) and a timbale style pattern (ON SNARE).

DRUMS

PAGE 2 SWAY

33 **V3** **CROSSTICK**
mf

37 **RIM**

BRASS BREAK

41 **CROSSTICK**

45 **RIM** **TOM 2**

BRIDGE

49 **CROSSTICK** **TOM 2** **TOM 2**

53 **TOM 2** **RIM** **CTR** **RIM** **TIMBALE STYLE** **3**

V4 - VIOLINS

57 **CROSSTICK** **TIMBALE STYLE**
mf

61 **TIMBALE** **CROSS STICK** **RIM**
f *mf*

65 **V5** **CROSSTICK** **SNARE CHAIN : ON** **TOM 2** **TOM 2**

DRUMS

PAGE 3 SWAY

69 TOM 1 TOM 2 RIM

V6 - KEY CH *f*

73 SNARE CHAIN RIM CTR 6 RIM CROSSTICK

: OFF

mf

76 TOM 2 TOM 2 TOM 2

80 TIMBALE CROSSTICK TOM 1

f *mf*

84 SNARE CHAIN : ON TOM 1 TOM 1

88 TOM 1 SN FILL CROSSTICK TOM 1

f *mf*

92 TOM 1 TOM 2 TOM 1

95 SN

f *ff*

SWAY

LATIN
♩ = 127

(MICHAEL BUBLE VERSION)

CABASA OR SHAKER

1

COWBELL

V1

9

V2

17

BRIDGE

25

V3

33

BRASS BREAK

41

BRIDGE

49

V4 - VIOLINS

57

4 8

65

V5

4 8

V6 - KEY CH

74

4 8

82

4 8

90

4 8