

Coming In From The Cold

Extract from Bob Marley : "Uprising"

Bass Player : Aston Barrett

Transcription by SCOTT F

♩=70

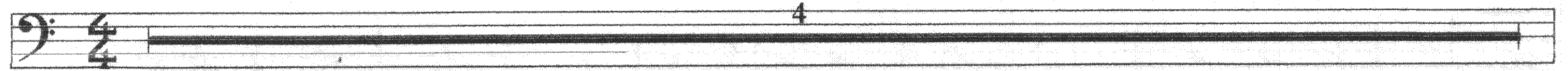

Intro

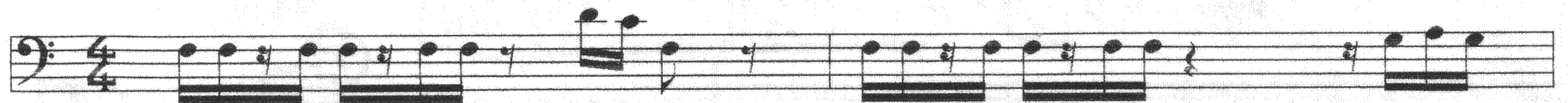
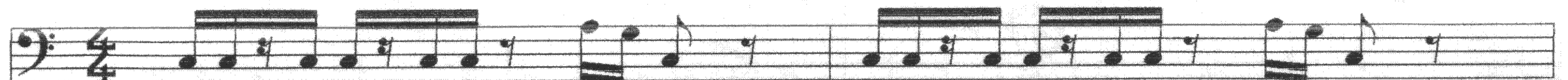

Chorus 1

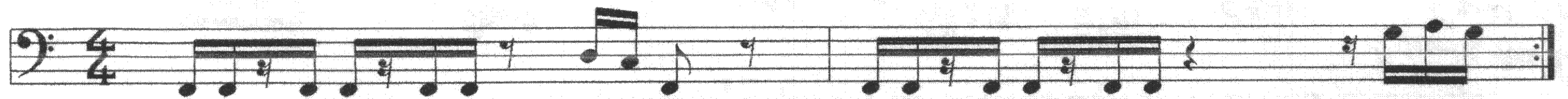
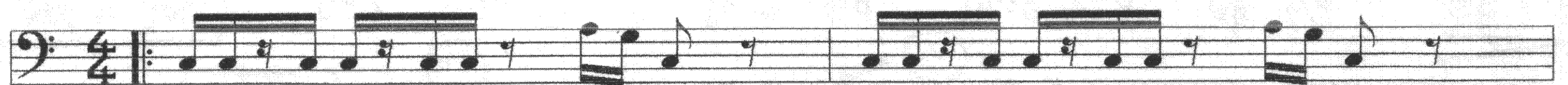

Verse 1

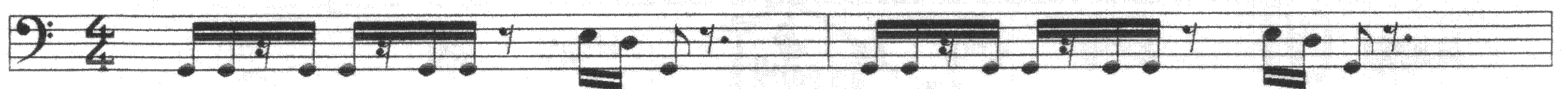
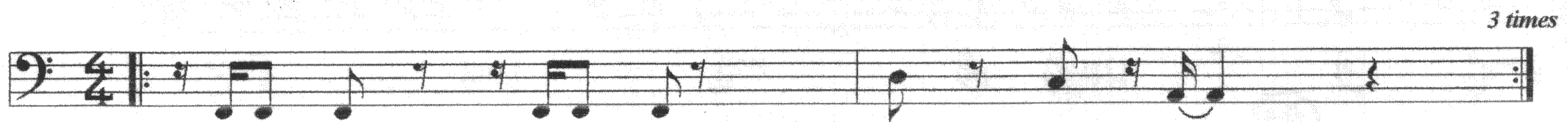
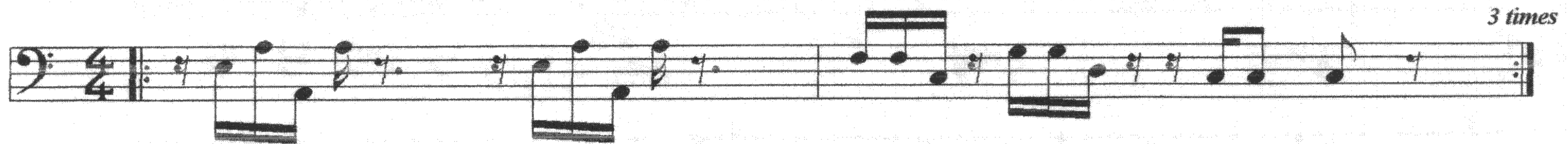
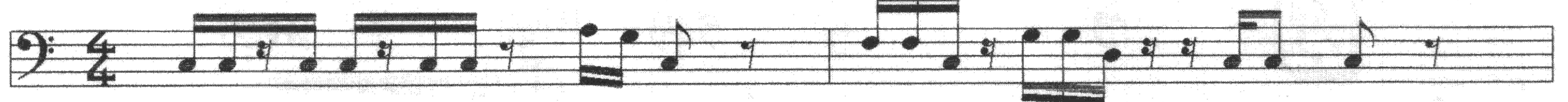

Chorus 2

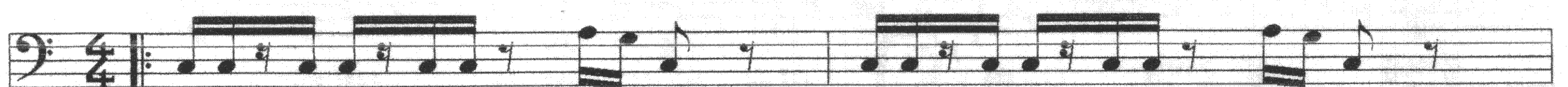

4 times

Verse 2

3 times

3 times

Chorus 3

Ad Lib and Fade out
