

# ***Sonate da Chiesa***

***(for Violin and Cello)***

***Sonatas: 1, 2, 3, 4, 5, 6***

***composer: T. Albinoni***

***Cello Part***

# Sonata I

Adagio

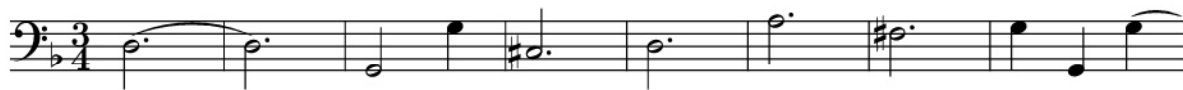

9

15

22

28

36

Allegro

5

9

13

16

19

23

26

29

Largo

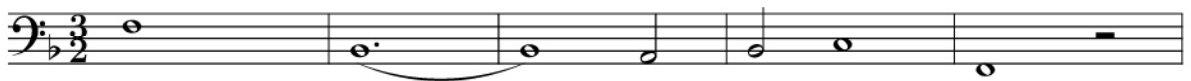

6

11

Allegro

4

7

10

13

17

20

23

26

29

31

(p)

(p)

# Sonata II

Adagio

6

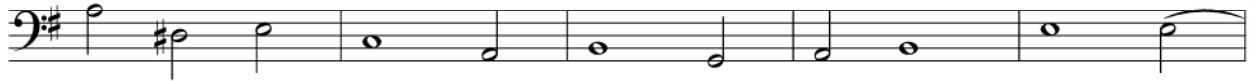

11

16

21

27

33

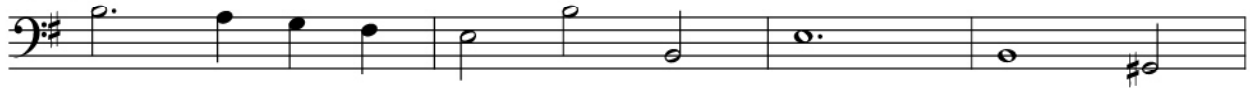

37

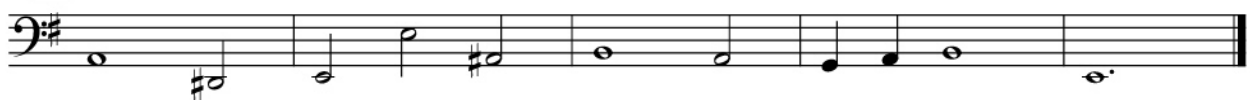

Allegro

4

8

11

14

18

22

26

Largo

6

Allegro

3

6

9

12

15

17

21

25

29

32

36

(p)

(p)

# Sonata III

Largo

Allegro

# Adagio

8

14

20

25

# Giga

4

7

10

14

18

22

(p)

# Sonata IV

Adagio

4

7

10

13

15

Allegro

4

7

10

13

16

19

23

26

29

Adagio

6

11

15

19

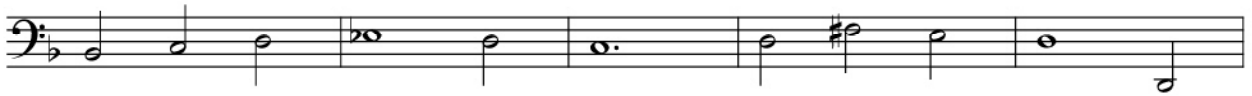

24

28

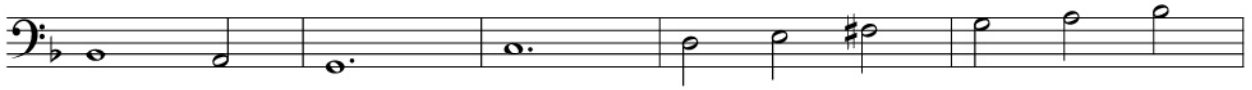

33

38

42

Allegro

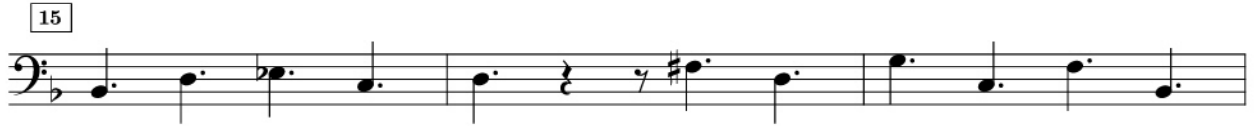

# Sonata V

Adagio

6

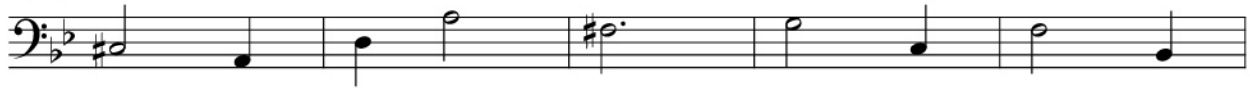

11

15

20

25

29

33

37

42

Allegro

5

8

11

14

17

20

23

26

29

33

36

40

# Adagio

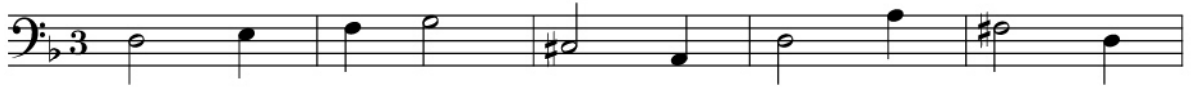

6

11

16

22

28

33

# Presto

6

11

17

21

26

31

36

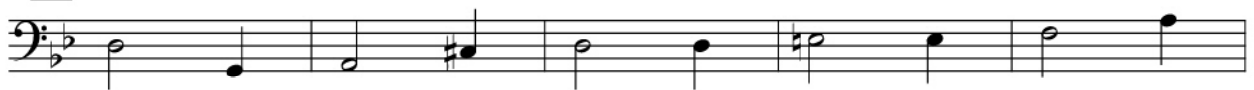

41

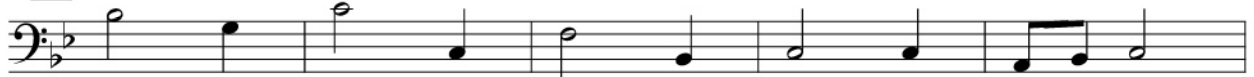

46

51

56

62

# Sonata VI

Largo

Allegro

15

17

19

21

24

26

28

31

34

37

39

# Adagio

# Allegro
