

String Quartet KV. 465 (nr. 19) "Dissonances" for 2 violins, viola and cello

W. A. MOZART (1756-1791)

Adagio.

Violino II.

8

15

22

Allegro.

27

33

39

46

51

55

60

66

71

76

81

88

91

97

102

Mutopia-2002/12/29-279

110

116

121

126

131

136

141

146

151

157

163

169

174

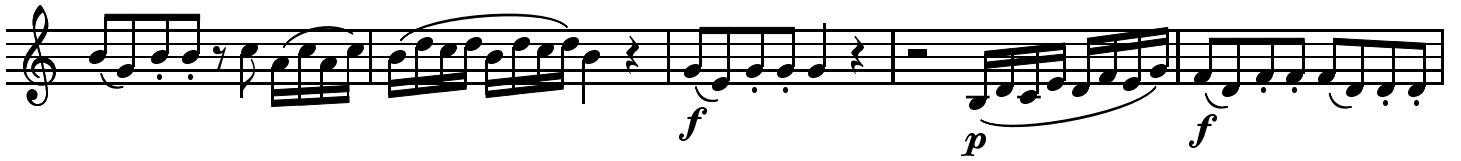

179

186

191

196

201

207

211

217

222

229

234

239

Andante cantabile.

Violino II.

7

14

23

31 *f* *p* *f* *p*

37 *cresc.* *p* *cresc.* *f*

45 *p* *cresc.* *f* *p*

51 *cresc.* *f* *p*

57 *f* *p* *f* *p* *cresc.*

66 *f* *p* *cresc.* *f*

72 *p* *pp* *cresc.*

80 *f* *p* *p* *fp* *pp*

88 *cresc.* *f* *p* *sf* *p* *sf*

96 *p* *fp* *f* *p* *cresc.* *p* *p*

102 *cresc.*

108 *pp*

Minuetto.

Violino II. *p* *f* *p*

8 *f* *f* *p*

16 *f*

23 *b.* *p*

32

39 *f* *p*

46

54

61

Trio.

67

73

79

85

91

97

M.D.C.

Allegro.

Violino II.

9

18

27

36

46

56

65

74

p

f

cresc.

f

p

f

p

f

p

p

83

fp fp fp fp p p

94

106

115

125

134

144

153

162

171

179

189

199

209

218

227

236

246

257

267

p

277

fp

287

fp fp fp p

299

cresc. p

309

317

326

f

336

p

346

355

366

p *cresc.*

376

f *p* *cresc.*

385

f *p* *cresc.* *f*

393

p *f* *p*

402

cresc. *f* *p*

409

f

String Quartet KV. 465 (nr. 19) "Dissonances"

for 2 violins, viola and cello

W. A. MOZART (1756-1791)

Adagio.

Violino I.

p cresc. f p cresc.

8

f p cresc. f

16

p sf p sf f p

Allegro.

23

p

29

f

35

sf p sf p sf p

41

f p cresc.

48

f p f tr

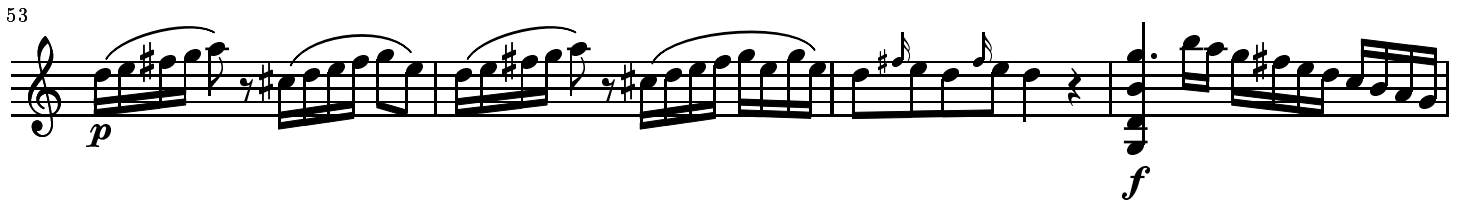
53 

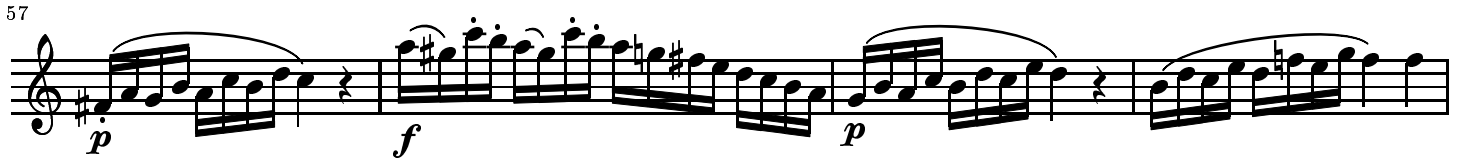
57 

61 

67 

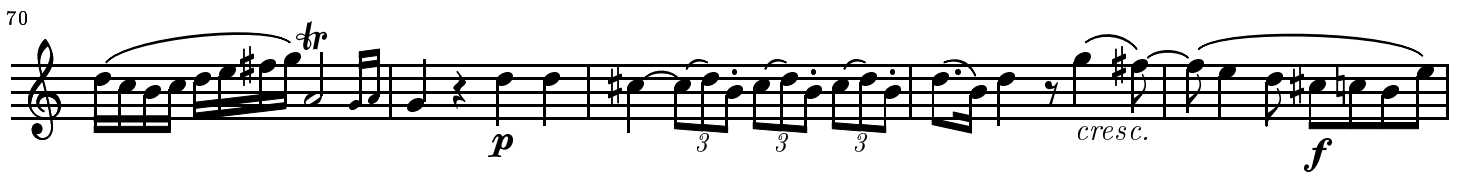
70 

75 

80 

84 

87 

93 

99

cresc. *f* *p*

105

cresc. *p*

111

cresc. *f*

118

p

123

f

128

p *f*

133

p

138

p

143

f

148

p *f* *p*

154

p

161

f

167

p *sf* *p* *sf* *p* *f*

173

p *p* *f*

177

p *f* *p* *f*

181

f

187

f *tr*

191

p *cresc.* *f* *p*

197

202

206

211

218

224

229

234

240

Andante cantabile.

Violino I.

6

11

15

19

24

29

34

39

43

p *f* *p* *tr*

cresc. *f*

p

cresc. *f* *p*

tr *f* *p* *cresc.* *p* *tr*

cresc.

f *p* *f*

47

p

51

cresc.
f

55

p
f
p

59

f
p

63

cresc.

67

f
p
cresc.
f

72

p

76

pp
p

82

fp
pp

88

f

93

sf p sf p fp f

98

p cresc. p

103

110

pp

Minuetto.

Violino I.

p f p

7

f sf p

14

20

f p

26

34

f

42

49

56

Trio.

72

80

88

95

Allegro. M.D.C.

9

f *p*

18

f *p*

27

f *p* *f*

37

f *p*

47

p

57

f

66

p

73

p

79

sf *p* *sf*

85

p sf p sf p p

94

104

111

119

128

137

146

157

167

176

p

185

196

p

206

215

p *f* *p*

223

cresc. *f* *p*

233

f

244

255

p

265

f *tr* *p*

274

280

286

293

304

317

328

336

345

354

363  Musical staff 363: Treble clef, quarter notes, crescendo, p

372  Musical staff 372: Treble clef, quarter notes, crescendo, f, p

382  Musical staff 382: Treble clef, quarter notes, f, p, crescendo

390  Musical staff 390: Treble clef, quarter notes, f, p, mf, f

401  Musical staff 401: Treble clef, quarter notes, p, crescendo, f, p

410  Musical staff 410: Treble clef, quarter notes, f

String Quartet KV. 465 (nr. 19) "Dissonances" for 2 violins, viola and cello

W. A. MOZART (1756-1791)

Adagio.

Viola. 

Allegro.

57

64

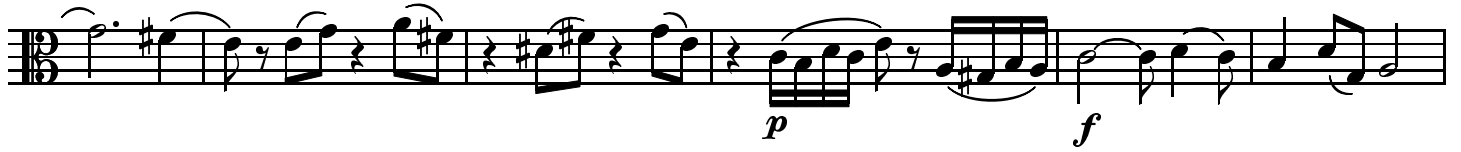

70

77

82

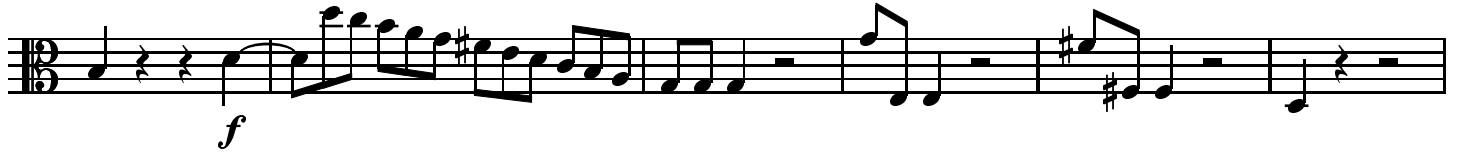

88

95

101

107

114

120

126

131

136

141

146

152

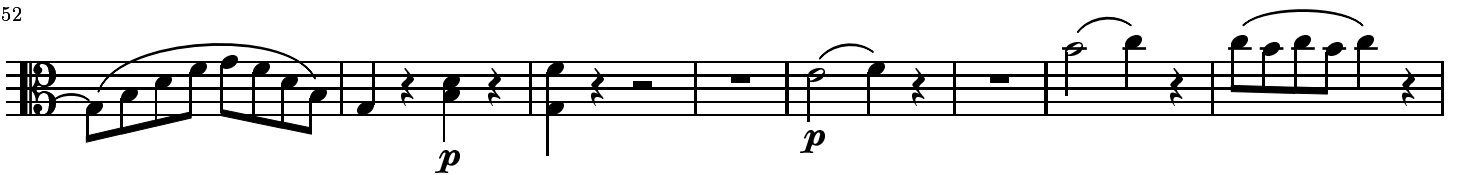

160

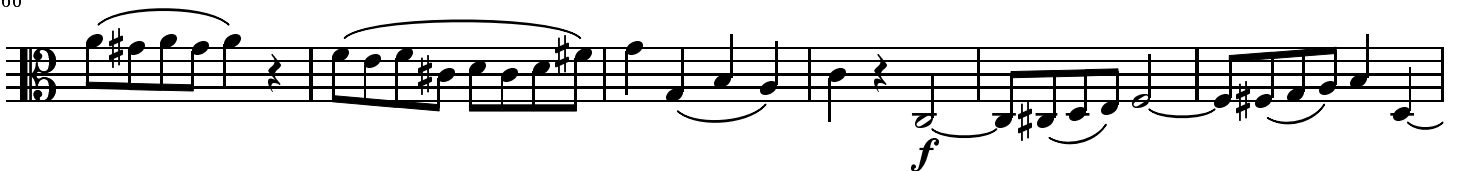

166

172

177

184

189

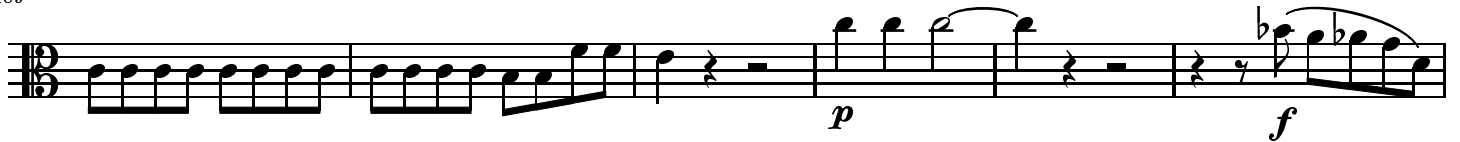

195

202

208

214

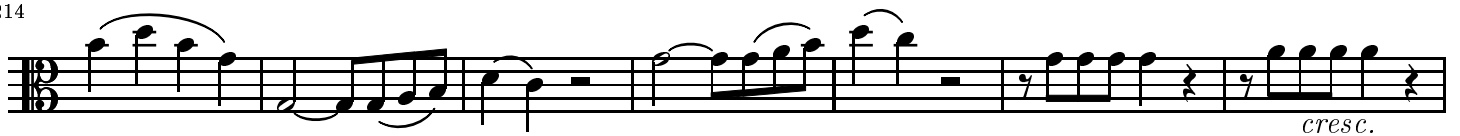

221

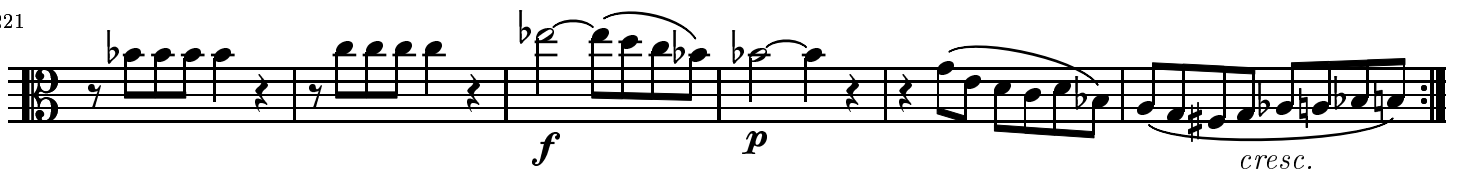

227

233

239

Andante cantabile.

Viola.

8

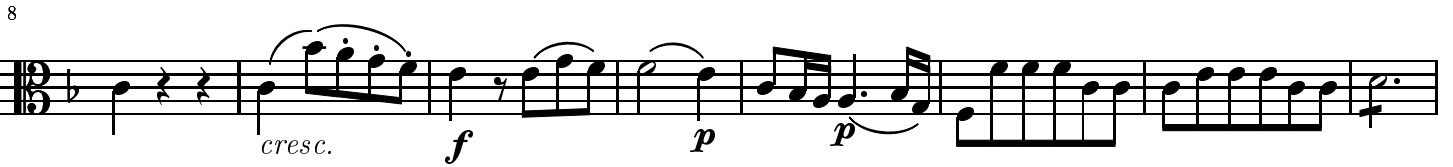

16

23

31

38

47

55

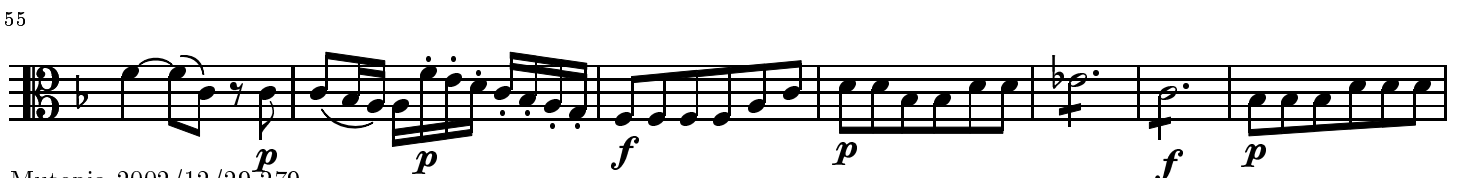

62

69

76

84

93

100

107

Minuetto.

11

20

28

37

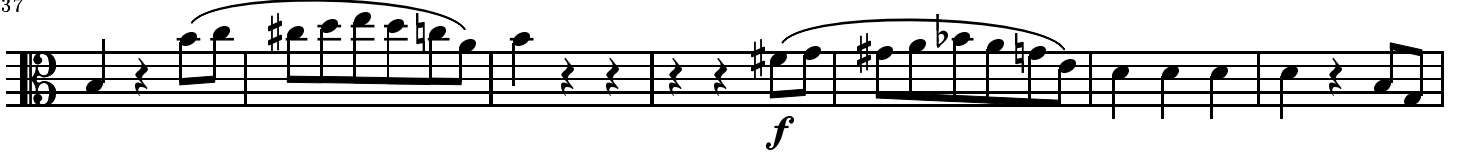

44

55

63

Trio.

69

76

82

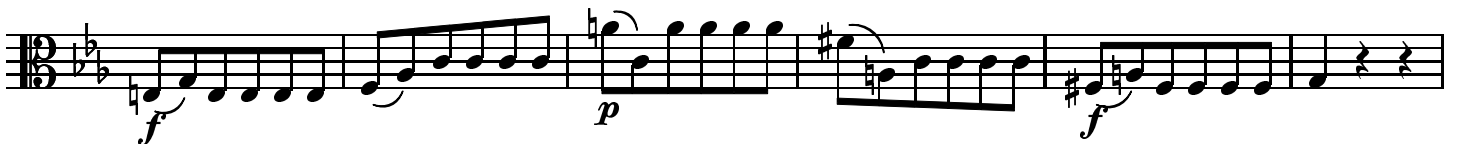

88

95

Allegro.

Viola. 

10

20

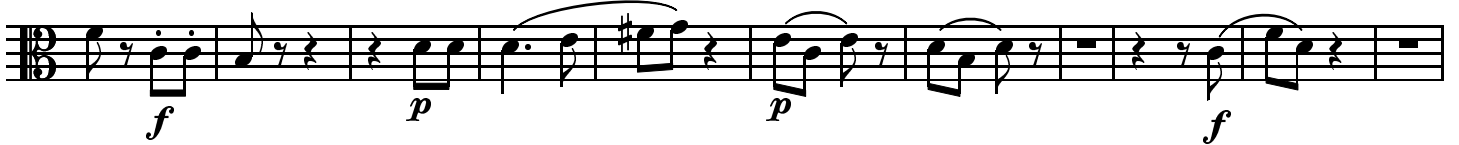

31

40

50

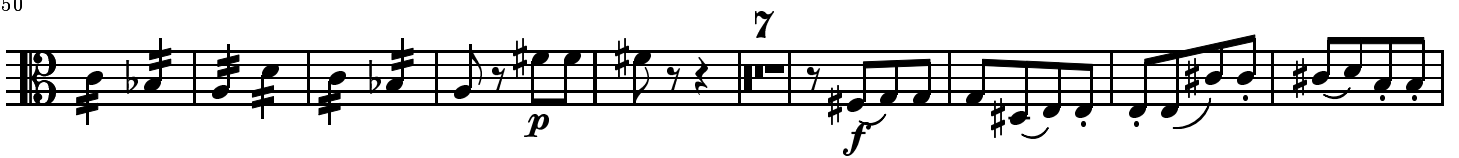

66

76

85

95

105

115

125

134

144

159

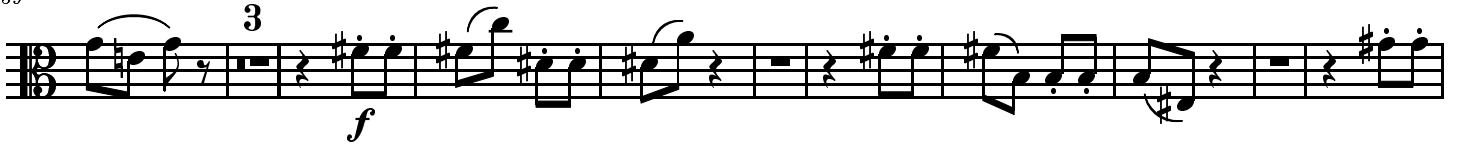

172

180

191

201

211

221

232

242

253

263

272

282

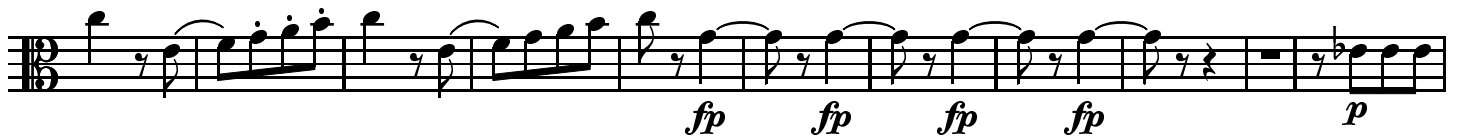

293

302

311

320

331

341

351

361

373

384

392

402

409

String Quartet KV. 465 (nr. 19) "Dissonances"

for 2 violins, viola and cello

W. A. MOZART (1756-1791)

Adagio.

Cello. 

8 

Allegro.

17 

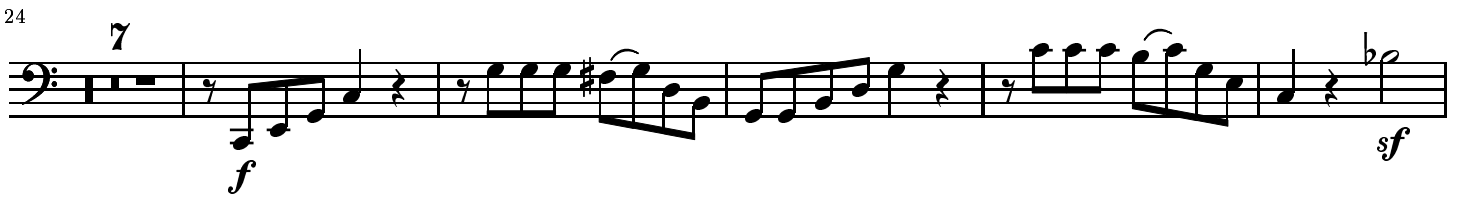
24 

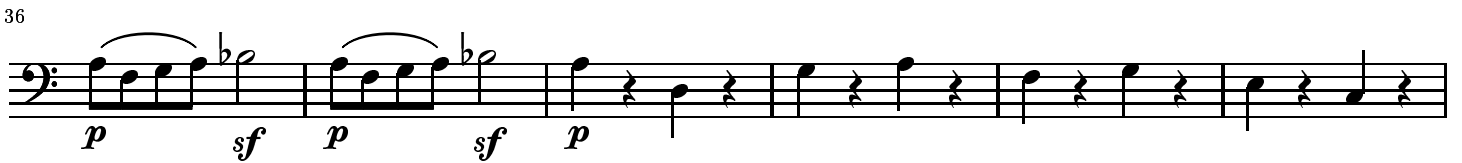
36 

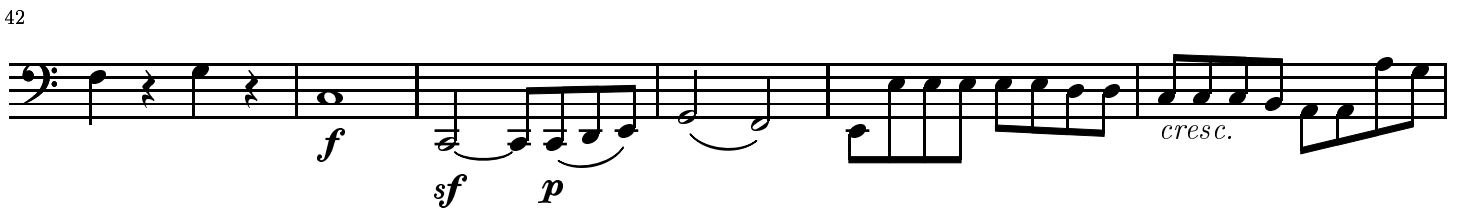
42 

48 

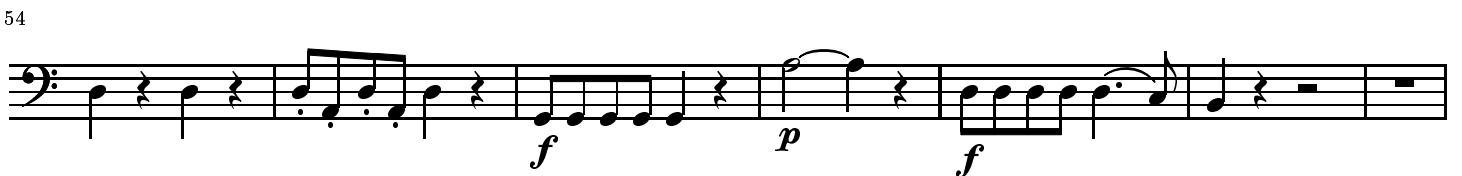
54 

61 

65

70

77

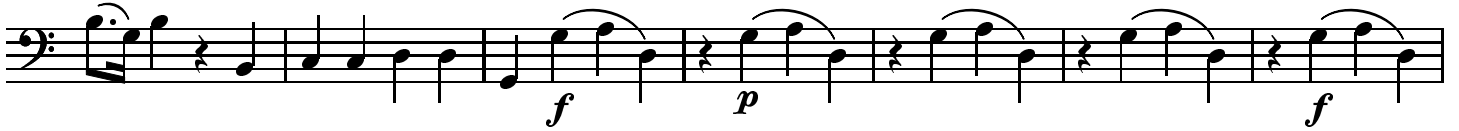

84

90

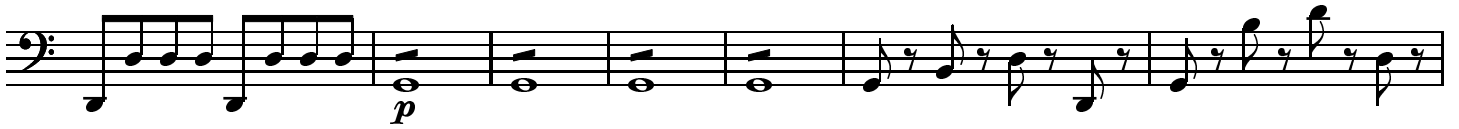

97

102

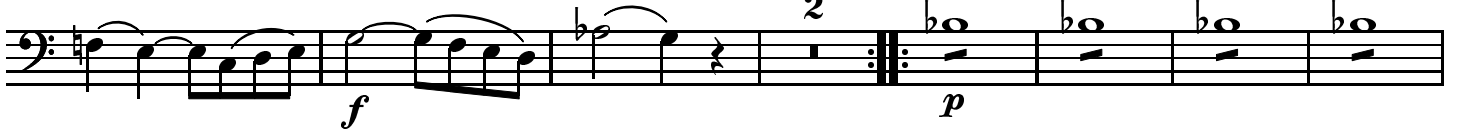

111

120

127

133

139

144

150

159

165

171

177

183

187

194

200

207

213

219

225

233

239

Andante cantabile.

6

11

16

21

26

29

35

41

45

50

54

59

64

68

73

77

80

86

89

92

96

102

106

110

Minuetto.

Cello.

12

21

29

38

46

59 Trio.

Allegro.

M.D.C.

Cello. Musical staff 103-110: Bass clef, 2/4 time signature. Measures 103-110. Dynamics: *p* (103). A 2-measure rest is indicated at measure 106.

48 8

64

74

85

95

105 2

116

128

138 2

149

160

f

168

177

p

188

199

p 2

211

f *p* *f*

220

p *cresc.* *f* *p*

231

f

241

251

p 8 *f*

267

p

277

fp fp

288

fp fp p

298

mf

308

p

319

f

331

p

342

353

364

p

374

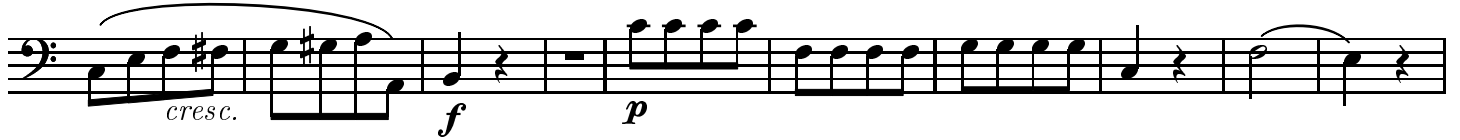

384

393

402

411

