

Giuseppe Verdi / arr. Guido Six
Preludio from "La Traviata"

for Clarinet Choir

Adagio

17

E♭ Clarinet *p*

B♭ Clarinet 1 *p*

B♭ Clarinet 2 *p*

B♭ Clarinet 3 *pp*

B♭ Clarinet 4 *pp*

E♭ Alto Clarinet *pp*

B♭ Bass Clarinet *pp*

E♭ Contra Alto *pp*

B♭ Contra Bass *pp*

23

E♭ Clarinet *pp*

B♭ Clarinet 1 *pp*

B♭ Clarinet 2 *pp*

B♭ Clarinet 3 *pp*

B♭ Clarinet 4 *pp*

E♭ Alto Clarinet *pp*

B♭ Bass Clarinet *pp*

E♭ Contra Alto *pp*

B♭ Contra Bass *pp*

29 *Sva ad lib.*

E♭ Clar *p*

B♭ Clar 1 *p*

B♭ Clar 2 *pp*

B♭ Clar 3 *pp*

B♭ Clar 4 *mf* *f*

E♭ Alto Clar *mf* *f*

B♭ Bass Clar *pp*

E♭ Contra Alto *pp*

B♭ Contra Bass *pp*

34 *Loco*

E♭ Clar *p*

B♭ Clar 1 *p*

B♭ Clar 2 *p*

B♭ Clar 3 *p*

B♭ Clar 4 *pp* *f* *pp*

E♭ Alto Clar *pp* *f* *pp*

B♭ Bass Clar *pp*

E♭ Contra Alto *pp*

B♭ Contra Bass *pp*

39

E♭ Clarinet

B♭ Clarinet 1

B♭ Clarinet 2

B♭ Clarinet 3

B♭ Clarinet 4

E♭ Alto Clarinet

B♭ Bass Clarinet

E♭ Contra Alto

B♭ Contra Bass

p

f *pp*

44

E♭ Clarinet

B♭ Clarinet 1

B♭ Clarinet 2

B♭ Clarinet 3

B♭ Clarinet 4

E♭ Alto Clarinet

B♭ Bass Clarinet

E♭ Contra Alto

B♭ Contra Bass

allargando.....dim.....morendo.....

E♭ Clarinet
Giuseppe Verdi / arr. Guido Six
Preludio from "La Traviata"

for Clarinet Choir

Adagio

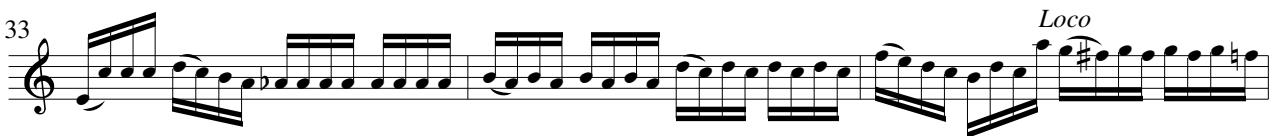
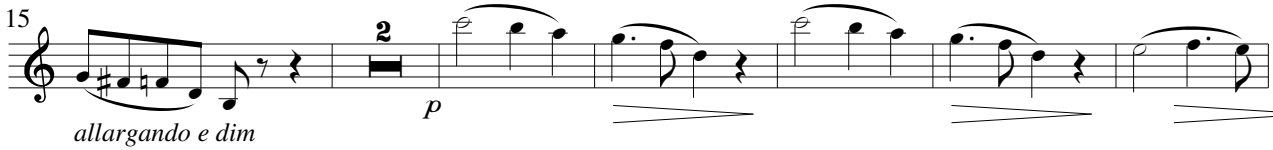

.....dim.....morendo.....

Bb Clarinet 1
Giuseppe Verdi / arr. Guido Six
Preludio from "La Traviata"

for Clarinet Choir

Adagio

cue Eb Clar

ppp

8

15 *allargando e dim* *p*

22 *pp* *pp*

28 *p*

31

34

37 *p*

40 *p*

44 *allargando.....*

47 *dim.....morendo.....*

Bb Clarinet 2
Giuseppe Verdi / arr. Guido Six
Preludio from "La Traviata"

for Clarinet Choir

Adagio

ppp

10

allargando e dim

18

p *pp*

24

pp *pp*

30

35

p

40

p

45

allargando.....dim.....morendo.....

Bb Clarinet 3
Giuseppe Verdi / arr. Guido Six
Preludio from "La Traviata"

for Clarinet Choir

Adagio

7
ppp

12
allargando e dim

17
pp

21

25
pp

29
pp

33

37
p

41
p

45
allargando.....dim.....morendo.....

Bb Clarinet 4
Giuseppe Verdi / arr. Guido Six
Preludio from "La Traviata"

for Clarinet Choir

Adagio

7 L R
ppp
allargando e dim

16
pp

21

25
pp

29
mf

33
f *pp*

37
f *pp*

41
f *pp*

45

allargando.....dim.....morendo.....

World Copyright Editions ANDEL - 30 Klaprozenlaan - 8400 Oostende - Belgium - Authorised DIGITAL COPY

www.andelmusic.com - e-mail : andel@skynet.be

Eb Alto Clarinet
Giuseppe Verdi / arr. Guido Six
Preludio from "La Traviata"

for Clarinet Choir

Adagio

7
ppp *allargando e dim*

16
pp

21

25
pp

29
mf

33
f *pp*

37
f *pp*

41
f *pp*

45
allargando.....dim.....morendo.....

Bb Bass Clarinet
Giuseppe Verdi / arr. Guido Six
Preludio from "La Traviata"

for Clarinet Choir

Adagio

E♭ Contra Alto Clarinet
Giuseppe Verdi / arr. Guido Six
Preludio from "La Traviata"

for Clarinet Choir

Adagio

16

pp

21

pp

26

pp

32

37

pp

42

46

allargando.....dim.....morendo.....

Bb Contra Bass Clarinet
Giuseppe Verdi / arr. Guido Six
Preludio from "La Traviata"

for Clarinet Choir

Adagio

16

pp

21

25

pp

31

36

pp

40

45

allargando.....dim.....morendo.....