

# Brandenburg No. 2 (Allegro)

for Brass Quintet

Allegro

Trumpet in B $\flat$  1 *f* *mp*

Trumpet in B $\flat$  2

Horn in F *f*

Trombone *mf* *mp*

Tuba

B $\flat$  Tpt. 1 *mf*

B $\flat$  Tpt. 2

Hn.

Tbn.

Tba.

A

B $\flat$  Tpt. 1 *mf*

B $\flat$  Tpt. 2 *f* *mf*

Hn. *mp* *mp*

Tbn. *mf* *mp*

Tba. *f*

B♭ Tpt. 1

B♭ Tpt. 2

Hn.

Tbn.

Tba.

B♭ Tpt. 1

B♭ Tpt. 2

Hn.

Tbn.

Tba.

**B**

B♭ Tpt. 1

B♭ Tpt. 2

Hn.

Tbn.

Tba.

B♭ Tpt. 1

B♭ Tpt. 2

Hn.

Tbn.

Tba.

**C**

B♭ Tpt. 1

B♭ Tpt. 2

Hn.

Tbn.

Tba.

*mp*

*mp*

*mf*

*mp*

*f*

B♭ Tpt. 1

B♭ Tpt. 2

Hn.

Tbn.

Tba.

*mf*

*mf*

*f*

*mf*

*mf*

B♭ Tpt. 1

B♭ Tpt. 2

Hn.

Tbn.

Tba.

**D**

*f*

*mf*

*f*

*mf*

*f*

*mf*

*mp*

B♭ Tpt. 1

B♭ Tpt. 2

Hn.

Tbn.

Tba.

*f*

*mf*

*mf*

*mf*

*mp*

*f*

*mf*

B♭ Tpt. 1

B♭ Tpt. 2

Hn.

Tbn.

Tba.

*mf*

*f*

*mp*

E

B♭ Tpt. 1

B♭ Tpt. 2

Hn.

Tbn.

Tba.

*mp*

*f*

*mp*

*mf*

*mp*

*f*

B♭ Tpt. 1

B♭ Tpt. 2

Hn.

Tbn.

Tba.

*mf*

*mf*

*mf*

B♭ Tpt. 1

B♭ Tpt. 2

Hn.

Tbn.

Tba.

*f*

*f*

*f*

*f*

*f*

# Trumpet in B $\flat$ 1

J S Bach  
arranged by Keith Krueger

## Brandenburg No. 2 (Allegro)

for Brass Quintet

Allegro

*f*

*mp*

*mf*

A

13

B

*f*

*mp*

C

14

*mp*

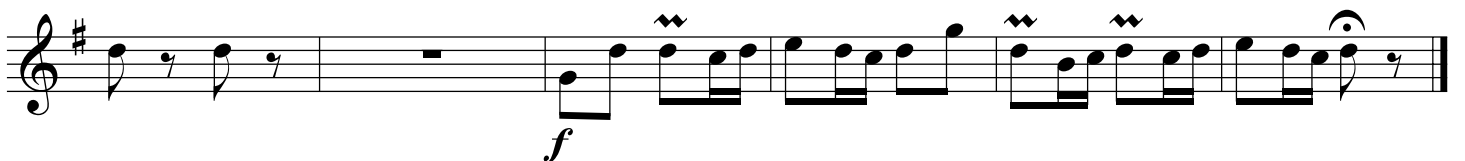
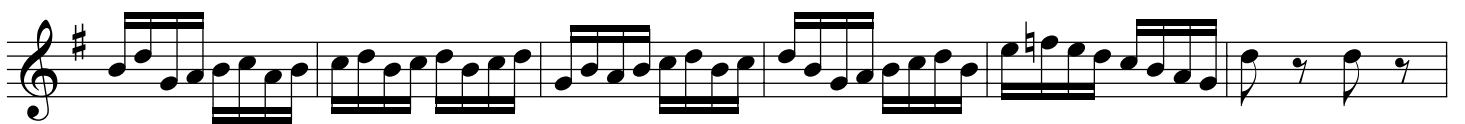
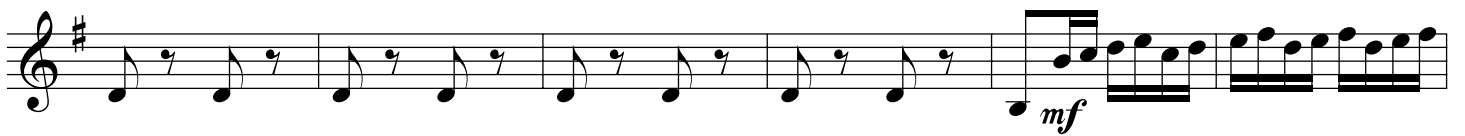
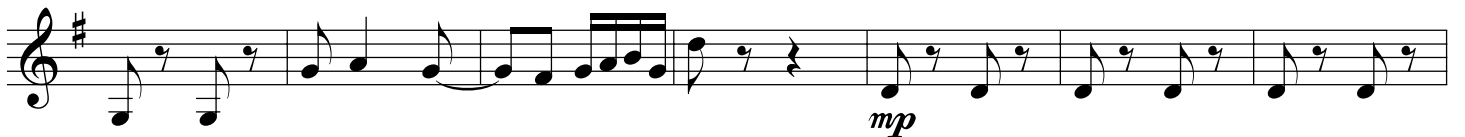
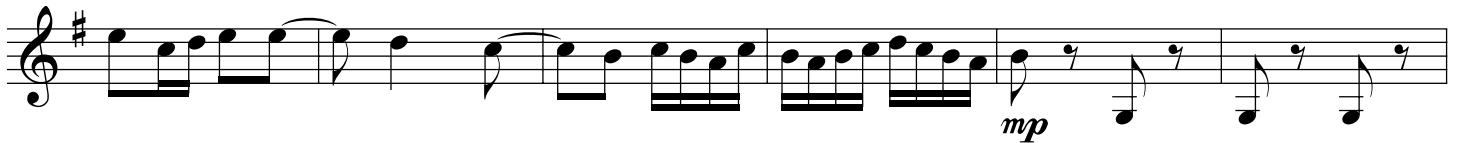
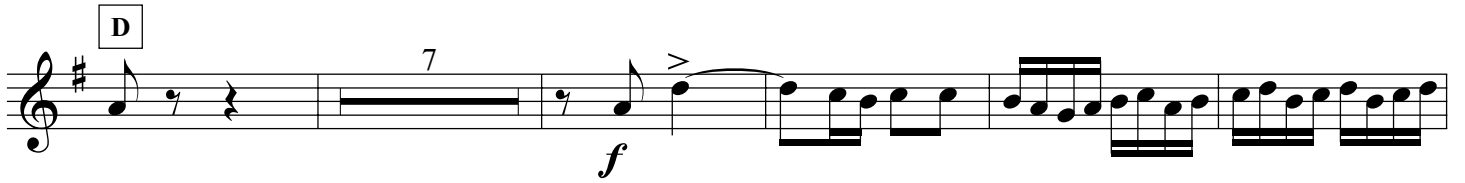
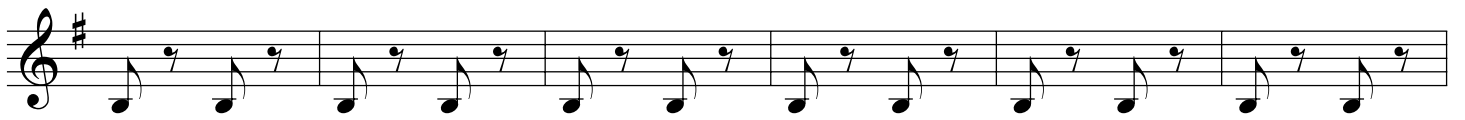

# Trumpet in B $\flat$ 2

J S Bach  
arranged by Keith Krueger

## Brandenburg No. 2 (Allegro)

for Brass Quintet

Allegro 20

A

*f*

*mf*

*mp*

B

*mf*

*mf*

C

*f*

*mf*

*mp*

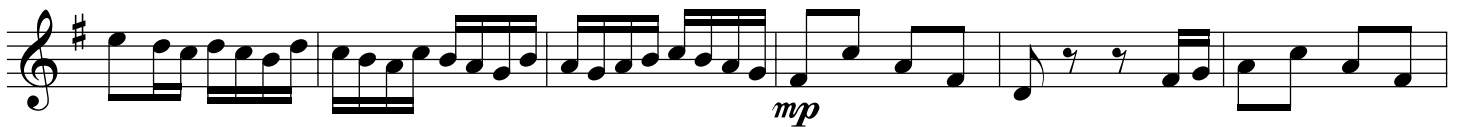
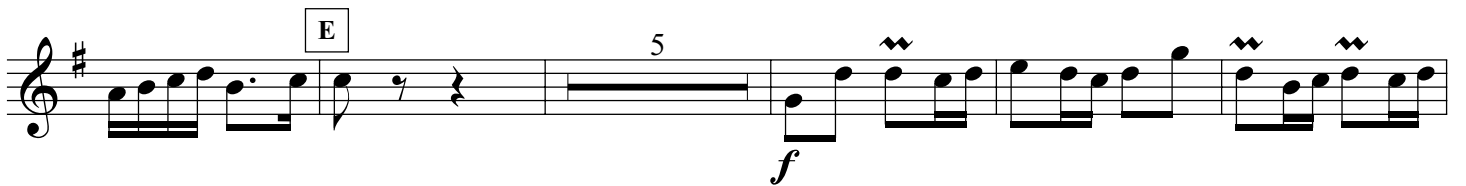
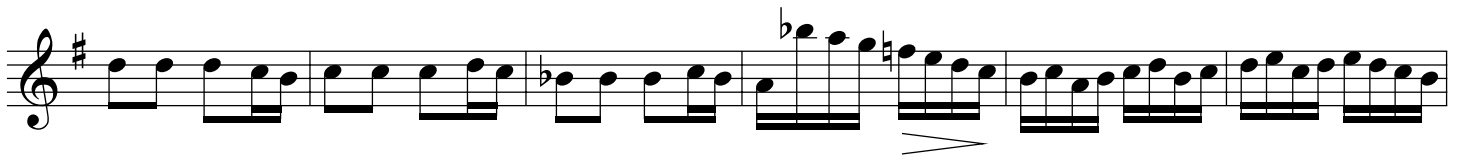
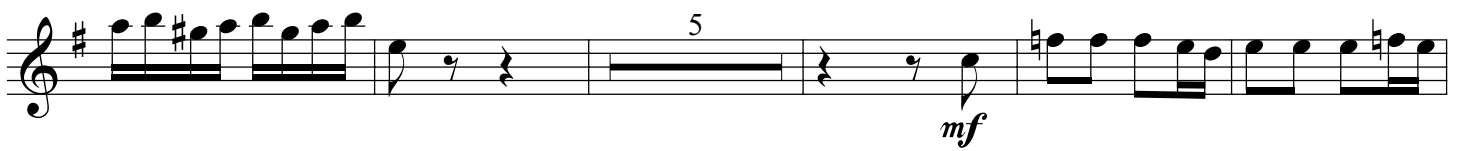
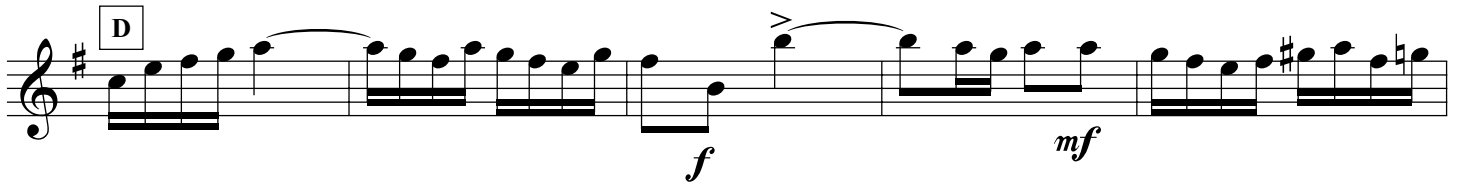
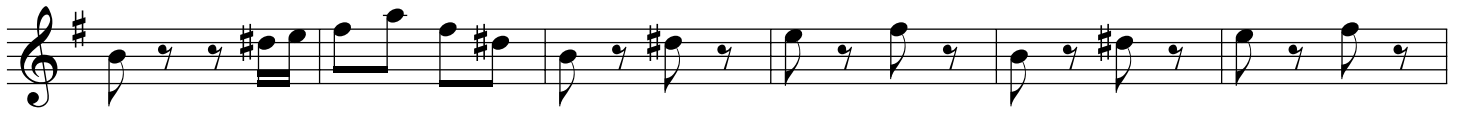

# Horn in F

J S Bach  
arranged by Keith Krueger

## Brandenburg No. 2 (Allegro)

for Brass Quintet

Allegro 6

*f*

*mp*

*mp*

*mf*

*mf*

*mp*

*mf*

*mf*

# Trombone

J S Bach  
arranged by Keith Krueger

## Brandenburg No. 2 (Allegro)

for Brass Quintet

Allegro

*mf*

*mp*

*mf*

**A**

*mf*

*mp*

*mf*

**B**

*mf*

*mf*

**C**

8

*mp*

# Tuba

J S Bach  
arranged by Keith Krueger

## Brandenburg No. 2 (Allegro) for Brass Quintet

Allegro 20 A 6

*f*

*mp*

B

5

*f*

C

*mp*

*mf*

*f*

Bass clef, key signature of one flat. Musical notation with dynamics *mf*.

Bass clef, key signature of one flat. Musical notation with a boxed chord symbol **D** and dynamics *mf*.

Bass clef, key signature of one flat. Musical notation with dynamics *mf* and *mp*.

Bass clef, key signature of one flat. Musical notation with dynamics *mp*, *f*, and *mf*.

Bass clef, key signature of one flat. Musical notation.

Bass clef, key signature of one flat. Musical notation with a boxed chord symbol **E** and dynamics *mp*.

Bass clef, key signature of one flat. Musical notation with dynamics *mf*.

Bass clef, key signature of one flat. Musical notation with dynamics *f*.

Bass clef, key signature of one flat. Musical notation.

Bass clef, key signature of one flat. Musical notation with dynamics *f*.

Bass clef, key signature of one flat. Musical notation with dynamics *mf*.