BASS PICK

WHEN YOU WERE YOUNG

ARRANGED LIBSTER
2008

AUSTRALIAN IDOL
WES CARR

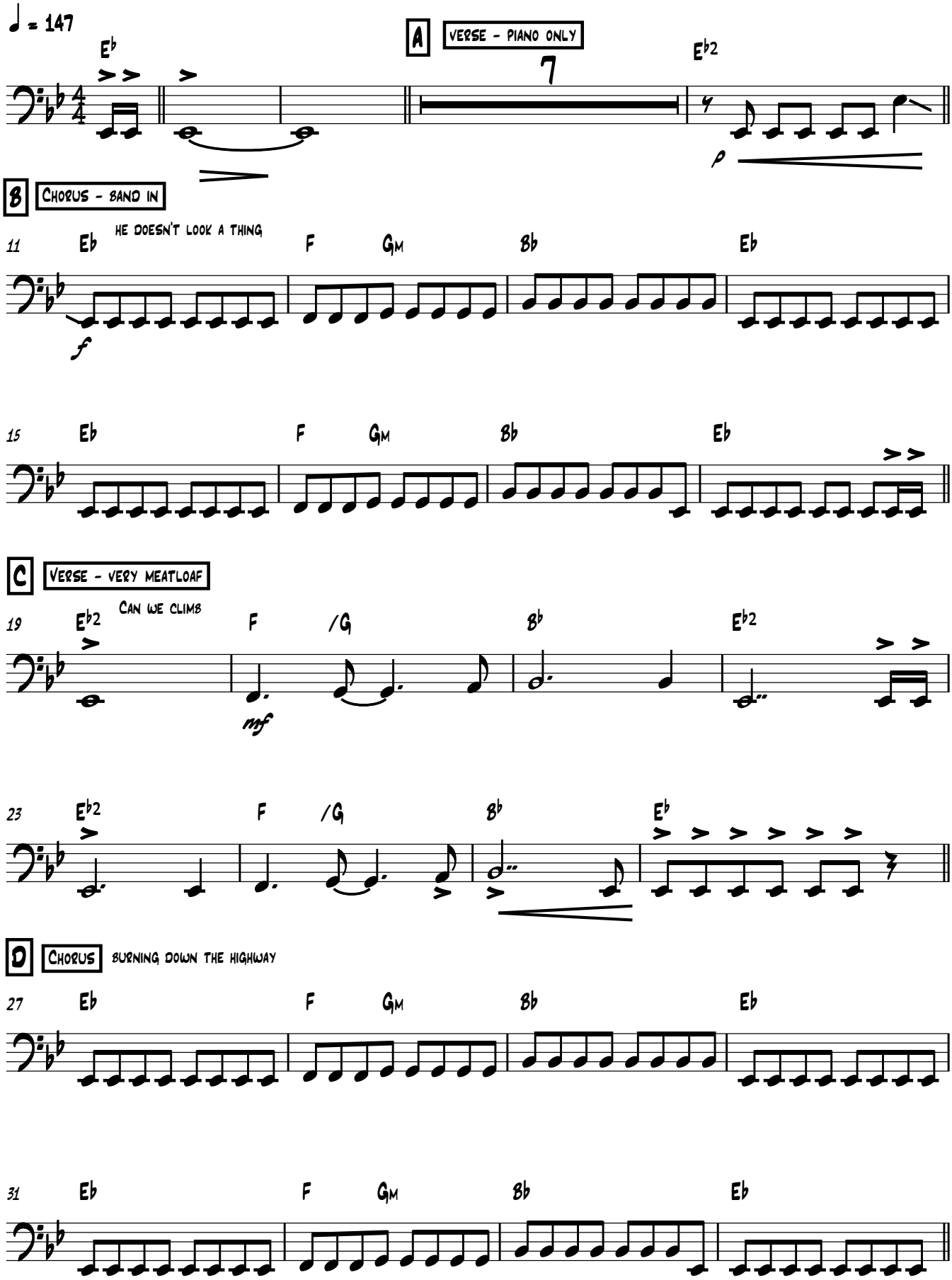

E Organ & Strings

35 SOMETIMES YOU CLOSE YOUR EYES

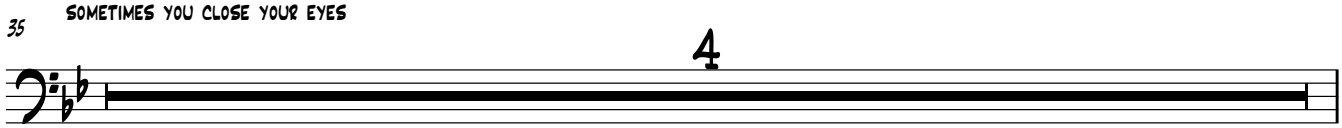

SLOW BUIILD

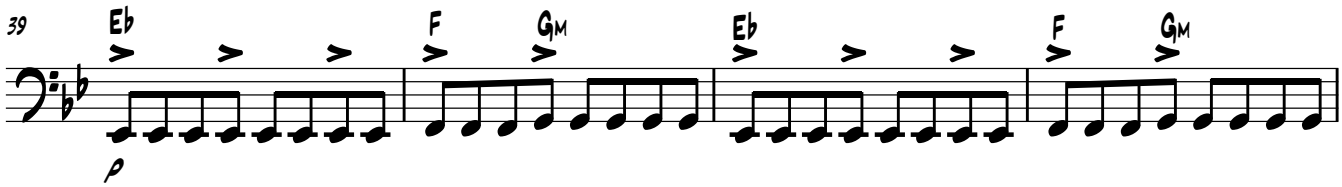

BIG BUILD

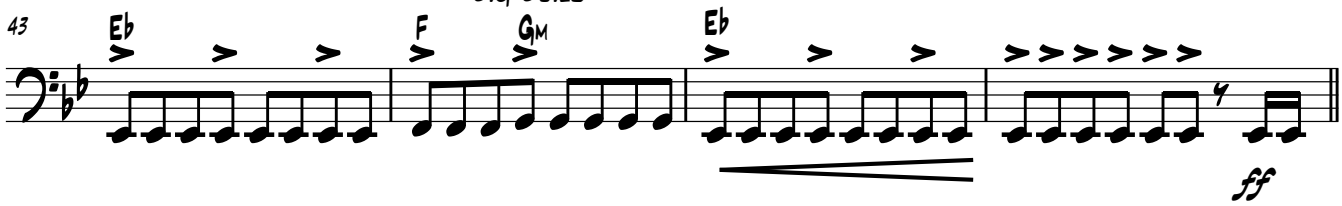
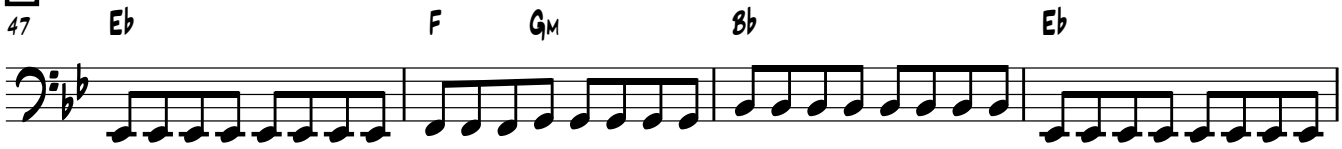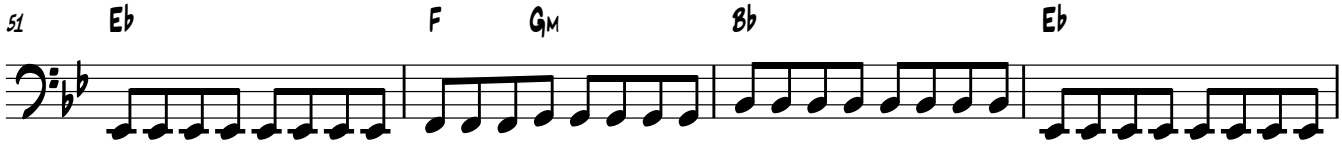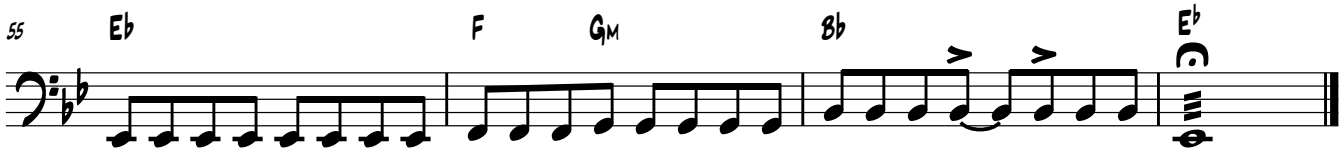
F Chorus HE DOESN'T LOOK A THING