

Concerto in F Major, Op. 10, No. 1, "The Sea Tempest," (RV 433)
for Flute and Strings
Flauto traverso

Allegro

25

28

31

34

37

40

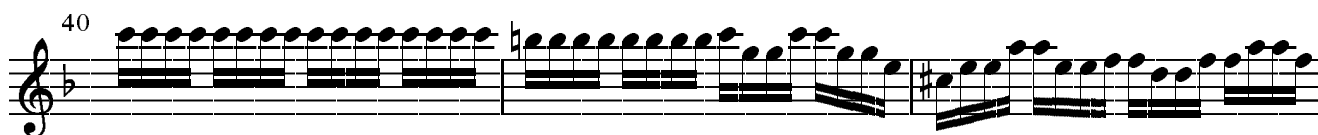

43

46

51 Solo

54

57

59

61

63 Tutti

66

69

72

II.

Largo

Solo

III.

Presto

8

16 Solo

24

31

43

50 Tutti

56

66 Solo

76

82

88

Tutti

95

105

Solo

114

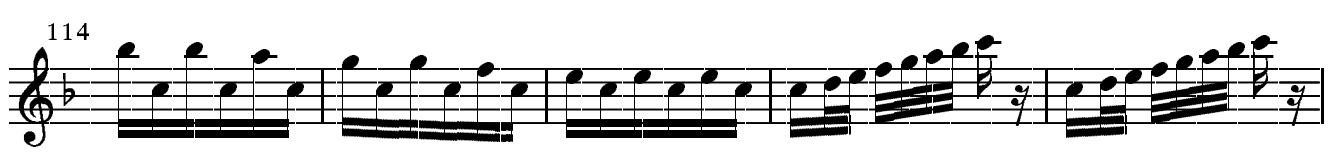

119

Tutti

126

132

138

Concerto in F Major, Op. 10, No. 1, "The Sea Tempest," (RV 433)
for Flute and Strings
Violino 1

Allegro

4

7

10

13

16

19

22

25

28

32

35

38

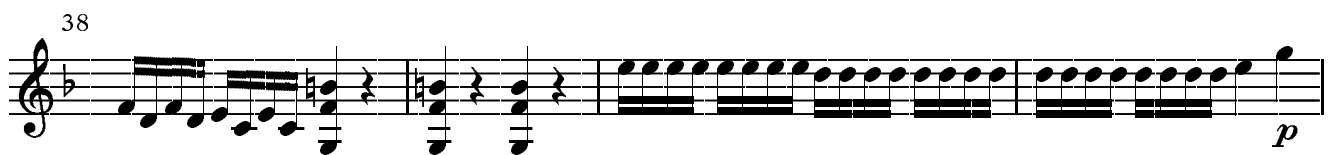

42

47

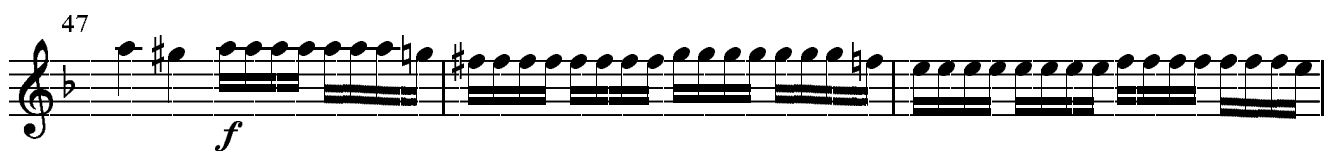

50

53

63 Tutti

66

69

72

II.

Largo

5

10

14

20

III.

Presto

10

21

33

41

53

Tutti

63

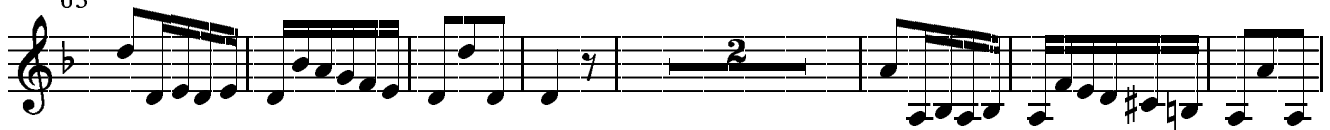

72

82

91 [Tutti]

f

100

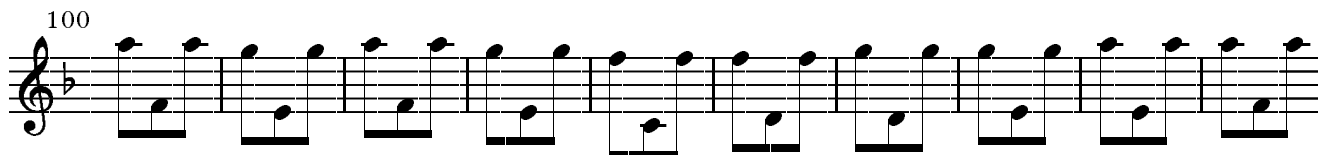

110

[p] [Tutti] [f]

121

128

135

Concerto in F Major, Op. 10, No. 1, "The Sea Tempest," (RV 433)
for Flute and Strings
Violino 2

Allegro

4

7

10

13

17

28

32

35

38

p

42

47

f

50

p

54

Tutti

64

67

70

73

II.

Largo

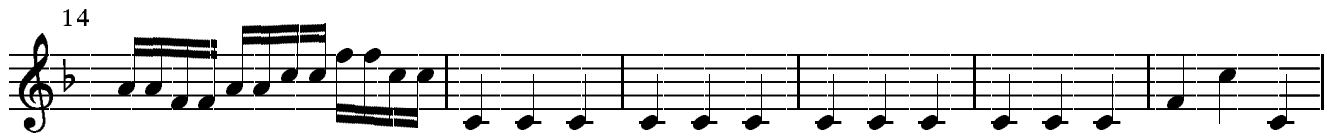

III.

Presto

10

21

33

42

54

Tutti

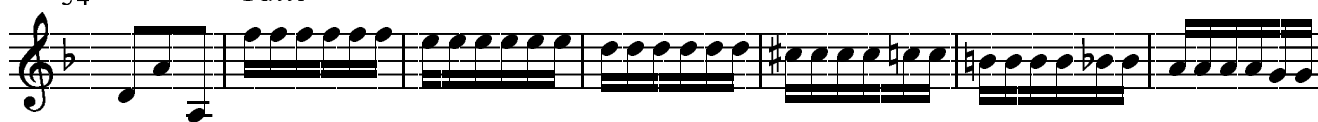

61

70

79

89 [Tutti]

98

108

120

127

135

Concerto in F Major, Op. 10, No. 1, "The Sea Tempest," (RV 433)
for Flute and Strings

Viola

Allegro

4

8

12

15

19

28

32

35

38

41

46

49

52

56

[Tutti]

65

68

72

II.

Largo

III.

Presto

53

[Tutti]

63

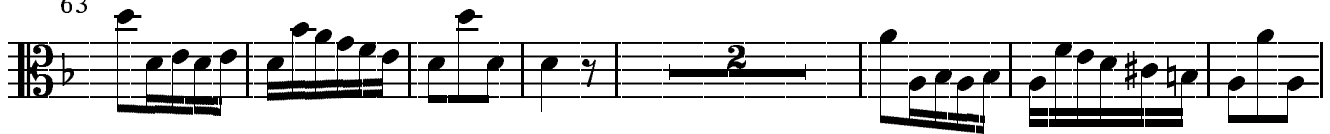

72

82

[Tutti]

91

100

110

121

128

135

Concerto in F Major, Op. 10, No. 1, "The Sea Tempest," (RV 433)
 for Flute and Strings
Violoncello, Basso Continuo

Allegro

Measure numbers: 4, 8, 12, 15, 20, 25, 29.

33

36

39

43

48

50

58

62 **Tutti**

65

68

72

II.

Largo

7

13

18

III.

Presto

10

21

33

42

54

Tutti

64

74

84 Tutti

93

102

109

120

128

136

