

L'Estro Armonico

Concerto Op. 3, No. 8 a due violini

I

Antonio VIVALDI (1680-1743)

Allegro

Violino I solo
f

Violino II solo
f

Violini I
f

Violini II
f

Viole
f

Bassi e Continuo
f

6 # 6 6 # 6

4

V. I solo

V. II solo

V. I

V. II

Vle

Ba. e Cont.

6 6 7

7

V. I solo

V. II solo

V. I

V. II

Vle

Ba. e Cont.

7 7 7 7 7

10

V. I solo

V. II solo

V. I

V. II

Vle

Ba. e Cont.

7 7 5 7 5

14

V. I solo

V. II solo

V. I

V. II

Vle

Ba. e Cont.

6 5 # 6 5 #

p *tr*

18

V. I solo *tr*

V. II solo *tr*

V. I

V. II

Vle

Ba. e Cont.

21

V. I solo *f*

V. II solo *f*

V. I *f*

V. II *f*

Vle *f*

Ba. e Cont. *f*

24

V. I solo *p* *tr*

V. II solo *p* *tr*

V. I *p*

V. II *p*

Vle *p*

Ba. e Cont. *p*

6 # 6 6 #

5

b6 *7b*
5

28

V. I solo [pp] f

V. II solo [pp]

V. I [pp]

V. II [pp]

Vle [pp] f

Ba. e Cont. f

7 6 7 6

31

V. I solo f

Ba. e Cont. f

7 6 7 6 7 6 6 7 #

34

V. I solo f

Ba. e Cont. f

7

37

V. I solo f

V. II solo f

V. I f

V. II f

Vle f

Ba. e Cont. f

40

V. I solo

V. II solo

V. I

V. II

Vle

Ba. e Cont.

43

V. I solo

V. II solo

V. I

V. II

Vle

Ba. e Cont.

[ff]

[ff]

[ff]

[ff]

[ff]

[ff]

6

7

[ff]

45

V. I solo

V. II solo

V. I

V. II

Vle

Ba. e Cont.

f

f

f

f

f

6

5

#

*f*₆

5

#

48

V. I solo *p*

V. II solo *p*

V. I

V. II

Vle

Ba. e Cont.

51

V. I solo *tr*

V. II solo *f*

V. I *f*

V. II *f*

Vle *f*

Ba. e Cont. *f*

f # 6 6

54

V. I solo *p*

V. II solo *p*

V. I *p*

V. II *p*

Vle *p*

Ba. e Cont. *p*

6 # 6 6

57

V. I solo

V. II solo

V. I

V. II

Vle

Ba. e Cont.

60

V. I solo

V. II solo

V. I

V. II

Vle

Ba. e Cont.

f

f

f

f

f

63

V. I solo

V. II solo

V. I

V. II

Vle

Ba. e Cont.

p

p

p

p

p

7
5
#

tr

tr

67

V. I solo

V. II solo

V. I

V. II

Vle

Ba. e Cont.

tr

f

f

f

f

f

f

#

6

#

70

V. I solo

V. II solo

V. I

V. II

Vle

Ba. e Cont.

p

p

p

p

p

6

6

#

6

6

73

V. I solo

V. II solo

V. I

V. II

Vle

Ba. e Cont.

85

V. I solo

V. II solo

V. I

V. II

Vle

Ba. e Cont.

p

p

6 # 6 6 #

88

V. I solo

V. II solo

tr

90

V. I solo

V. II solo

V. I

V. II

Vle

Ba. e Cont.

f

f

f

f

f

f

b6 7b 6 # 6 6 #

Larghetto e spiritoso

Violino I solo *p*

Violino II solo *p*

Violini I *p*

Violini II *p*

Viole *p*

Bassi e Continuo *p*

6 7 6 7 6 7 #

5 *cantabile*

V. I solo *tr*

V. II solo

V. I *[pp sempre]*

V. II *[pp sempre]*

Vle *[pp sempre]*

Ba. e Cont.

9 *cantabile*

V. II solo *tr*

V. I

V. II

Vle

13

V. I solo
V. II solo
V. I
V. II
Vle

17

V. I solo
V. II solo
V. I
V. II
Vle

21

V. I solo
V. II solo
V. I
V. II
Vle

25

V. I solo

V. II solo

V. I

V. II

Vle

29

V. I solo

V. II solo

V. I

V. II

Vle

33

V. I solo

V. II solo

V. I

V. II

Vle

37

V. I solo

V. II solo

V. I

V. II

Vle

[p]

[ppp]

[ppp]

[ppp]

41

V. I solo

V. II solo

V. I

V. II

Vle

Ba. e Cont.

f

6 7 6 7 6 7 #

III

Allegro

Violino I solo

Violino II solo

Violini I

Violini II

Viola

Bassi e Continuo

f

f

f

f

f

6

V. I solo

V. II solo

V. I

V. II

Vle

Ba. e Cont.

f 6 6 6 # *[ff]*

12

V. I solo

V. II solo

V. I

V. II

Vle

Ba. e Cont.

p *tr* *tr* *tr* *tr*

6 # *p* 6 5 7 4 3 6 7 # 5

18

V. I solo

V. II solo

Ba. e Cont.

tr *tr* *tr* *tr* *tr*

7 # 6 5 7 4 3 6 7 # 5

24

V. I solo

V. II solo

V. I

V. II

Ba. e Cont.

tr
f
f
f
f

7 #
5

29

V. I solo

V. II solo

V. I

V. II

Vle

Ba. e Cont.

f

6 #
5

35

V. I solo

V. II solo

V. I

V. II

Vle

Ba. e Cont.

ff
f
ff
ff
ff
ff

Simile

6 #
5

40

V. I solo

V. II solo

Ba. e Cont.

45

V. I solo

V. II solo

Ba. e Cont.

50

V. I solo

V. II solo

V. I

V. II

Vle

Ba. e Cont.

f

f

f

54

V. I solo

V. II solo

V. I

V. II

Vle

Ba. e Cont.

[p]

[p]

[p]

[p]

[p]

7 #

7 #

[p]

72

V. I solo

V. II solo

V. I

V. II

Vle

Ba. e Cont.

p

p

76

V. I solo

V. II solo

V. I

V. II

Vle

Ba. e Cont.

p

p

p

p

p

6

5

79

V. I solo

V. II solo

V. I

V. II

Vle

Ba. e Cont.

f

f

f

f

f

f

7

6

7

f

83

V. I solo

V. II solo

V. I

V. II

Vle

Ba. e Cont.

p

[pp]

[pp]

87

V. I solo

V. II solo

V. I

V. II

Ba. e Cont.

cantabile

f

7
#

6
5

90

V. I solo

V. II solo

V. I

V. II

Ba. e Cont.

93

V. I solo

V. II solo

V. I

V. II

Ba. e Cont.

5
4
3

96

V. I solo

V. II solo

V. I

V. II

Ba. e Cont.

7

6
5

99

V. I solo

V. II solo

V. I

V. II

Ba. e Cont.

5
4
3

102

V. I solo

V. II solo

V. I

V. II

Ba. e Cont.

7 #

6 5

9 b

105

V. I solo

V. II solo

V. I

V. II

Ba. e Cont.

8 b

6 5

7 #

108

V. I solo

V. II solo

V. I

V. II

Ba. e Cont.

5 4

3

7

111

V. I solo

V. II solo

V. I

V. II

Vle

Ba. e Cont.

f

tr

f

f

f

f

5 4 3

115

V. I solo

V. II solo

V. I

V. II

Vle

Ba. e Cont.

p

p

p

p

119

V. I solo

V. II solo

V. I

V. II

Vle

Ba. e Cont.

122

V. I solo

V. II solo

V. I

V. II

Vle

Ba. e Cont.

126

V. I solo

V. II solo

V. I

V. II

Vle

Ba. e Cont.

tr

f

f

f

f

f

f

f

6 5

Simile

6 5

131

V. I solo

V. II solo

V. I

V. II

Vle

Ba. e Cont.

135

V. I solo

V. II solo

Vle

Ba. e Cont.

138

V. I solo

V. II solo

Vle

Ba. e Cont.

142

V. I solo

V. II solo

V. I

V. II

Vle

Ba. e Cont.

f *[ff]* *[ff]* *[ff]* *[ff]* *[ff]*

6 # 5 *[ff]* 6 # 5

Violino I solo

L'Estro Armonico

Concerto Op. 3, No. 8

a due violini

I

Antonio VIVALDI (1680-1743)

Allegro

4

f

7

10

14

18

21

24

28

32

32

34

36

38

41

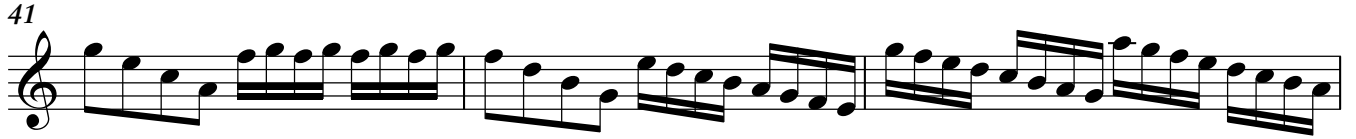

44

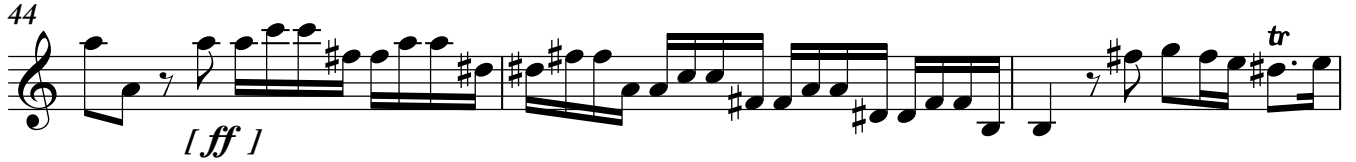

47

50

53

56

58

60 *f*

63 *p* *tr*

67 *f* *tr*

70 *p*

73

75

77 *f*

80

83 *p*

87 *tr*

90 *f*

Larghetto e spiritoso

II

cantabile

1 *p*

6 *tr* 5

15

19 *tr*

23 *tr*

29

33 *tr* [*p*]

38 *tr* *f*

42

III

Allegro

f

6

12 *p* *tr* *tr* *tr* *[ff]*

17 *tr* *tr*

23 *tr* *f*

28

33 *[ff]* *f* *Simile*

39

50

55 *[p]*

58 *[f]* *[p]* *[f]*

102

105

108

111

115

119

122

126

131

138

144

Violino II solo

L'Estro Armonico

Concerto Op. 3, No. 8
a due violini

I

Antonio VIVALDI (1680-1743)

Allegro

f

4

7

12

16 *p* *tr* *tr*

20 *f*

24 *p* *tr* *tr*

28 *[pp]* 6

Violino II solo

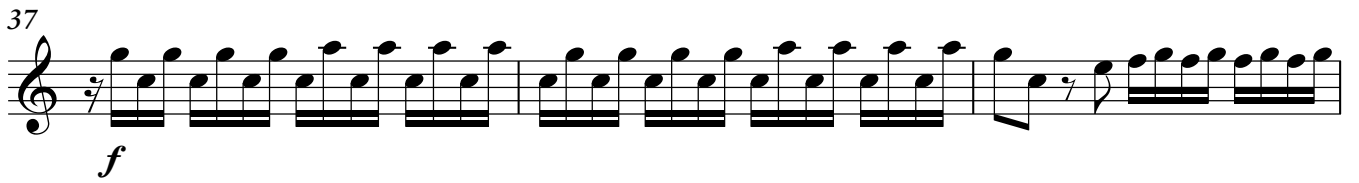
37 

40 

43 

45 

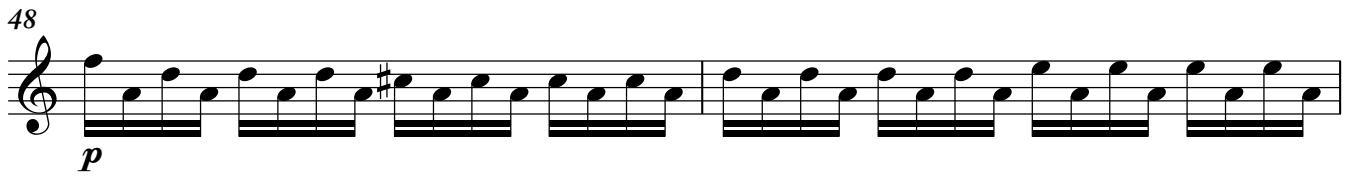
48 

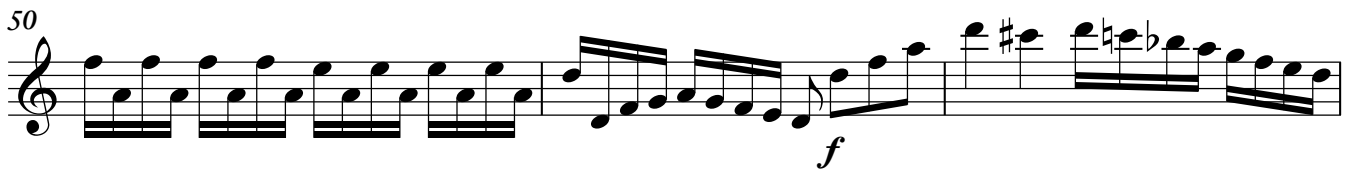
50 

53 

56 

59 

62 *f* *p* *tr*

67 *tr* *f*

70 *p*

73

76 *f*

79

82

86 *p*

88

90 *f*

II

Larghetto e spiritoso

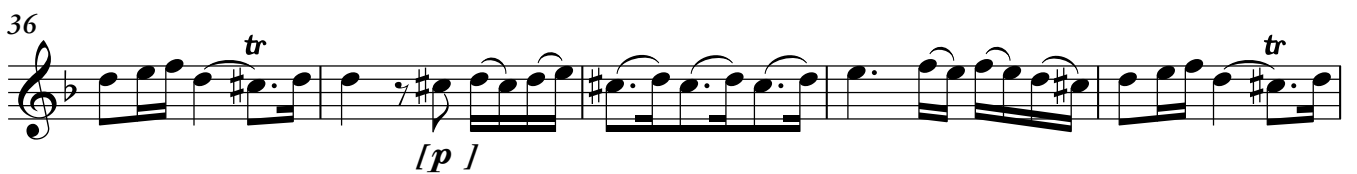
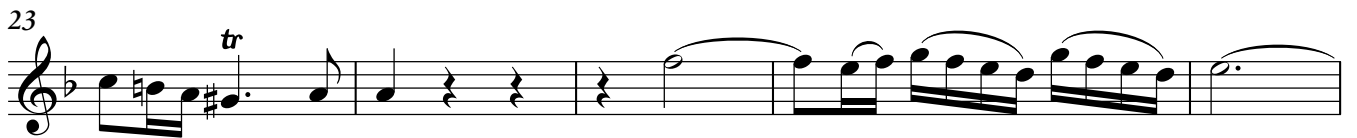

Allegro

III

Violino II solo

55

[p] [f]

60

[p] [f] [p] f

65

71

75

p

78

81

f

86

cantabile f

93

100

105

110

tr
f

115

p

119

122

126

tr
f

131

136

b
#

141

#
f

144

[ff]

Violini I

L'Estro Armonico

Concerto Op. 3, No. 8 a due violini

I

Antonio VIVALDI (1680-1743)

Allegro

f

4

7

10

14

p

18

22

f

26

p [*pp*]

29

6

Violini I

37 *f*

40

43 [*ff*]

45 *f* tr

48 2 *f*

53 *p*

56

60 *f*

64 *p*

68 *f*

71 *p*

76

f

80

83

87

f

Larghetto e spiritoso

II

p [*pp sempre*]

6

11

16

21

26

Violini I

31

36

[ppp]

41

f

III

Allegro

f

6

12

11

[ff]

f

27

32

38

13

[ff]

f

54

[p]

59

[f] [p] [f] [p]

64

f

69

75

p

82

f

87

92

97

102

107

112

f

117

p

124

f

130

9

142

f *[ff]*

Violini II

L'Estro Armonico

Concerto Op. 3, No. 8 a due violini

I

Antonio VIVALDI (1680-1743)

Allegro

f

4

7

12

16 *p*

20 *f*

24 *p*

28 *[pp]*

6

Violini II

37 *f*

40

44 [*ff*]

47 *f* 2 *f*

52

55 *p*

59 *f*

63 *p*

68 *f*

71 *p*

76 *f*

80

83

87

Larghetto e spiritoso

II

6

11

16

21

26

31

36

[ppp]

41

f

Allegro

III

f

7

[ff]

13

13

f

30

[ff]

36

13

f

53

[p]

58

[f] [p] [f] [p]

64

f

69

75 *p*

82 *f* [*pp*]

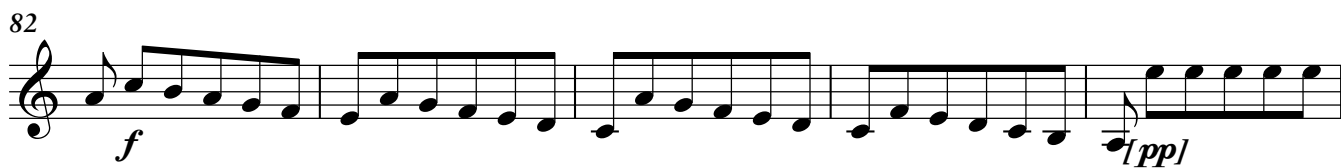

87

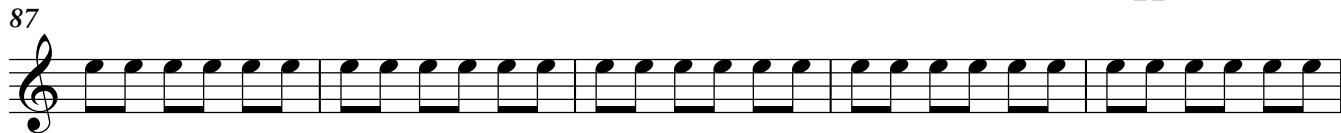

92

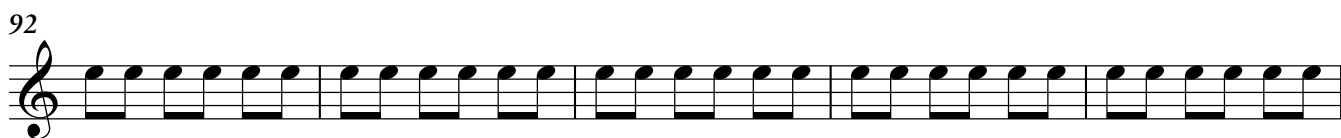

97

102

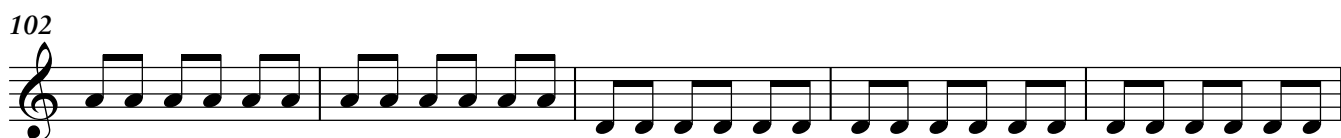

107

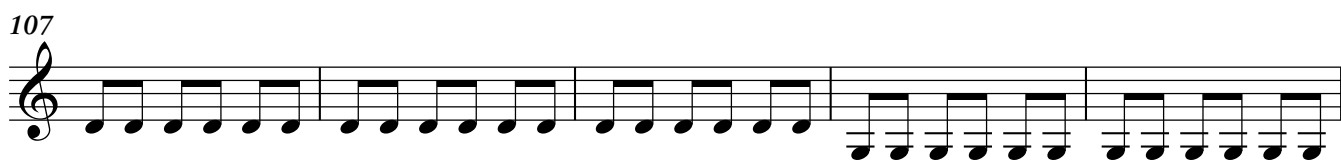

112 *f*

117

124 *p* *f*

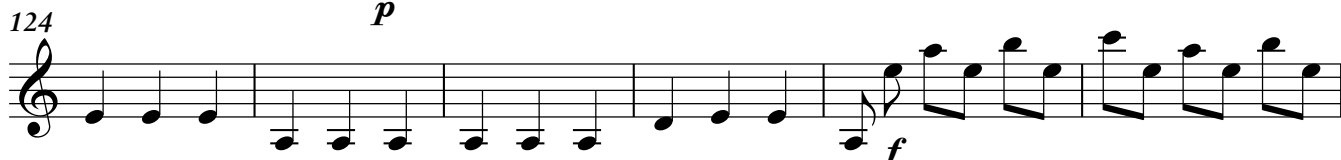

130 9

142 *f* [*ff*]

Viola

L'Estro Armonico

Concerto Op. 3, No. 8 a due violini

I

Antonio VIVALDI (1680-1743)

Allegro

5

f

5

11

16

20

25

29

38

43

46

II

Larghetto e spiritoso

5

10

40

43

Allegro **III**

3 *f*

10 *[ff]* 15 *f*

32 *[ff]* 13 *f*

52 *[p]* *[f]* *[p]*

61 *[f]* *[p]* *f*

70 *p*

79 *f*

87 27 *f* *p*

120 *f*

130

140 *f* *[ff]*

L'Estro Armonico

Concerto Op. 3, No. 8

a due violini

Antonio VIVALDI (1680-1743)

Allegro

I

f # 6 # 6 6 # 6 6

5 6 7 7 7 7 7 # 7 5 #

10 6 # b6 7b 6 # 6

16 4 *f* b6 7b 6 # 6

25 4 *f* 6 7 6 7 6 7 6

32 *f* 7 6 6 7 #

36 7 7

41 7 7 6 7 # [*ff*]

45 6 # *f* 6 # 2

51

56

68

78

83

87

Larghetto e spiritoso **II**

6

Allegro

III

5

f 6 6 6 # 5

11

[ff] 6 # *p* 6 5 7 4 3 6 7 7 # 6 5 7 4 # 5

21

4 3 6 7 7 # 5 *f*

29

6 # *[ff]*

36

13

6 # *f* 7 # 7 #

55

7 *[p]* 7 *[f]* 7 5 # *[p]* # *[f]* 7 5 #

62

[p] # *f* 7 5 # 7 5 #

69

6 # 5 6 5

75

p 7 6 7 #

82

88

96

104

112

118

133

144
