Dixit Dominus

Vulgate Psalm 109

George Frideric Handel

(1685—1759)

HWV 232

Composed April 1707 in Rome

Instrumentation: SSATB soloists and chorus, Strings (2,2,1,1), Continuo

Duration: 30’

Source: *Händel Gesamtausgabe*, band 38, pp. 53–126, edited by Friedrich Chrysander, published 1872.

Editor’s notes: These parts derive from a transcription of Chrysander’s 19th century edition printed in volume 38 of the complete works. The sequence from *Juravit Dominus* to *Conquassabit* is essentially unbroken, so the editor has labelled the main musical divisions and renumbered bars from the beginning of each section. This may cause problems with numeration of bar numbers should there be a mixture of vocal scores and instrumental parts being used. Some minor corrections have been made to resolve harmonic ambiguity between the string and vocal parts, and to remove archaic forms of tied notes. The Viola II part is notated in alto clef rather than as Chrysander notated it, using the tenor clef for the most part. In Chrysander’s edition the Violoncello, Bass, and Continuo parts are almost always compressed onto the one stave of music (the exception is *De torrente*, where the cello has a separate part notated). Hence the Continuo part is reproduced more or less exactly, with figuring; the Violoncello part has had instrumental doublings removed (where the Continuo part reproduces the violin or viola parts), and the Bass part in addition has had the solo passages for the cello removed; this includes the whole of *Virgam virtutis*. The bass follows the Continuo part in *De torrente* rather than the separate part for cello.

Contents

1. Dixit Dominus (SAT soli, SSATB chorus) 1
2. Virgam virtutis tuæ (A solo) 17
3. Tecum principium (S solo) 18
4. Juravit Dominus (SSATB chorus) 23
5. Tu es sacerdos (SSATB chorus) 27
6. Dominus a dextris tuis (SSATB soli, SSATB chorus) 33
7. Judicabit (SSATB chorus) 40
8. Conquassabit (SSATB chorus) 47
9. De torrente in via (SS soli, TB chorus) 50
10. Gloria Patri (SSATB chorus) 54

Copyright © 2002 Philip Legge, for the Choral Public Domain Library: http://www.cpdl.org/
Edition may be freely distributed, duplicated, performed, or recorded. All other rights reserved.

Please send comments, suggestions, or emendations by electronic mail to phi1ip@mac.com
(*n.b.*, in “phi1ip”, the expected letter L is in fact the number 1).

Psalm 109

1. Dixit Dominus

HWV 232

George Frideric Handel
(1685–1759)

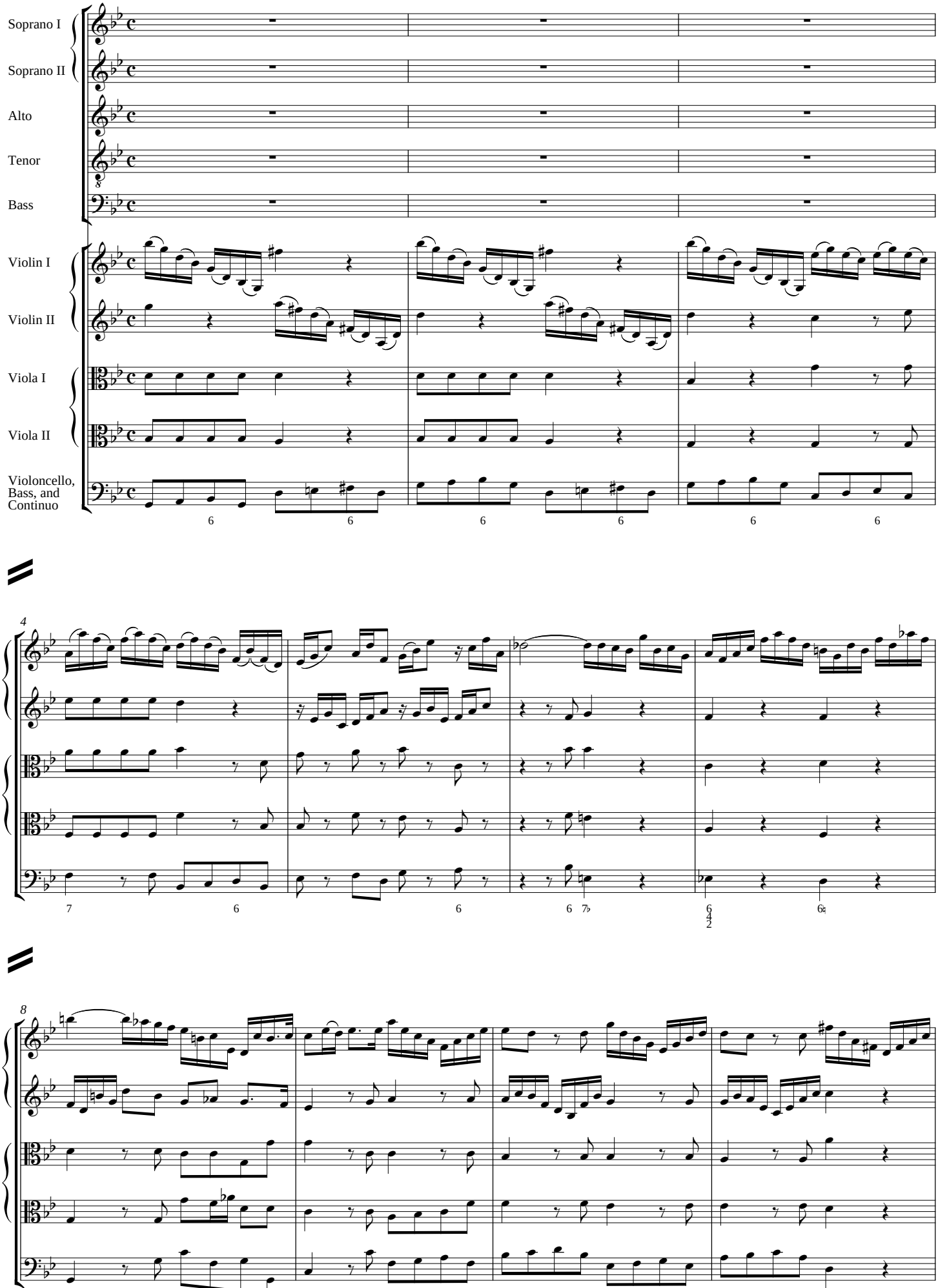

Copyright © 2002 Philip Legge, for the Choral Public Domain Library: http://www.cpdl.org/
Edition may be freely distributed, duplicated, performed, or recorded. All other rights reserved.

rev. 2002-05-22

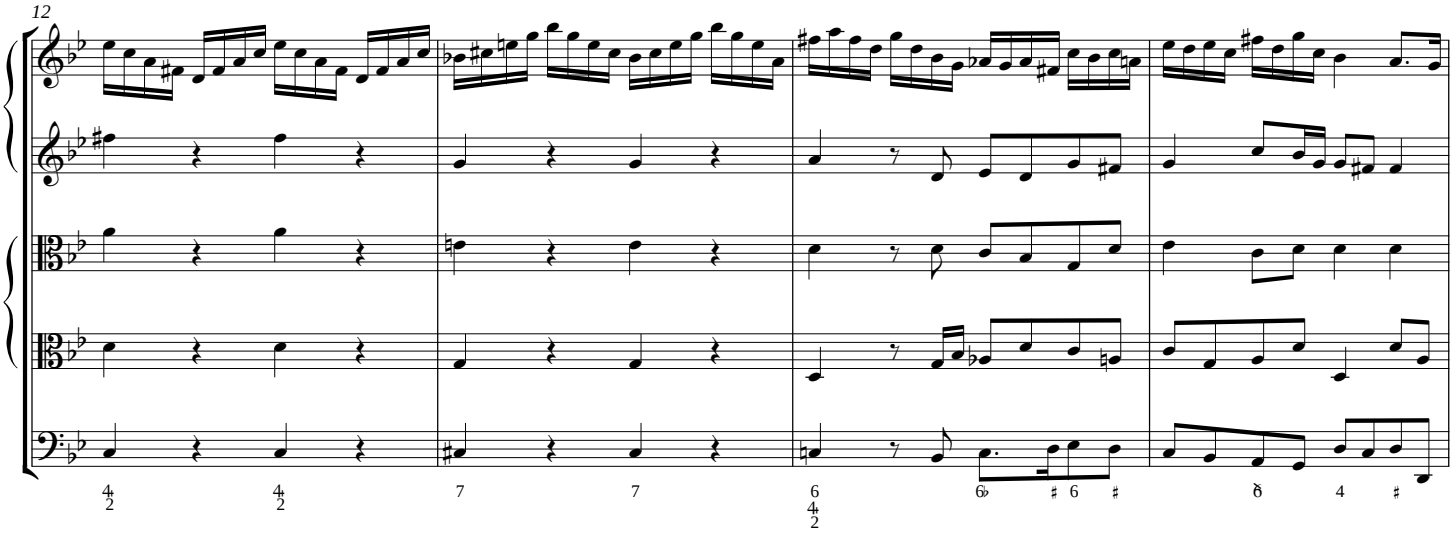
12

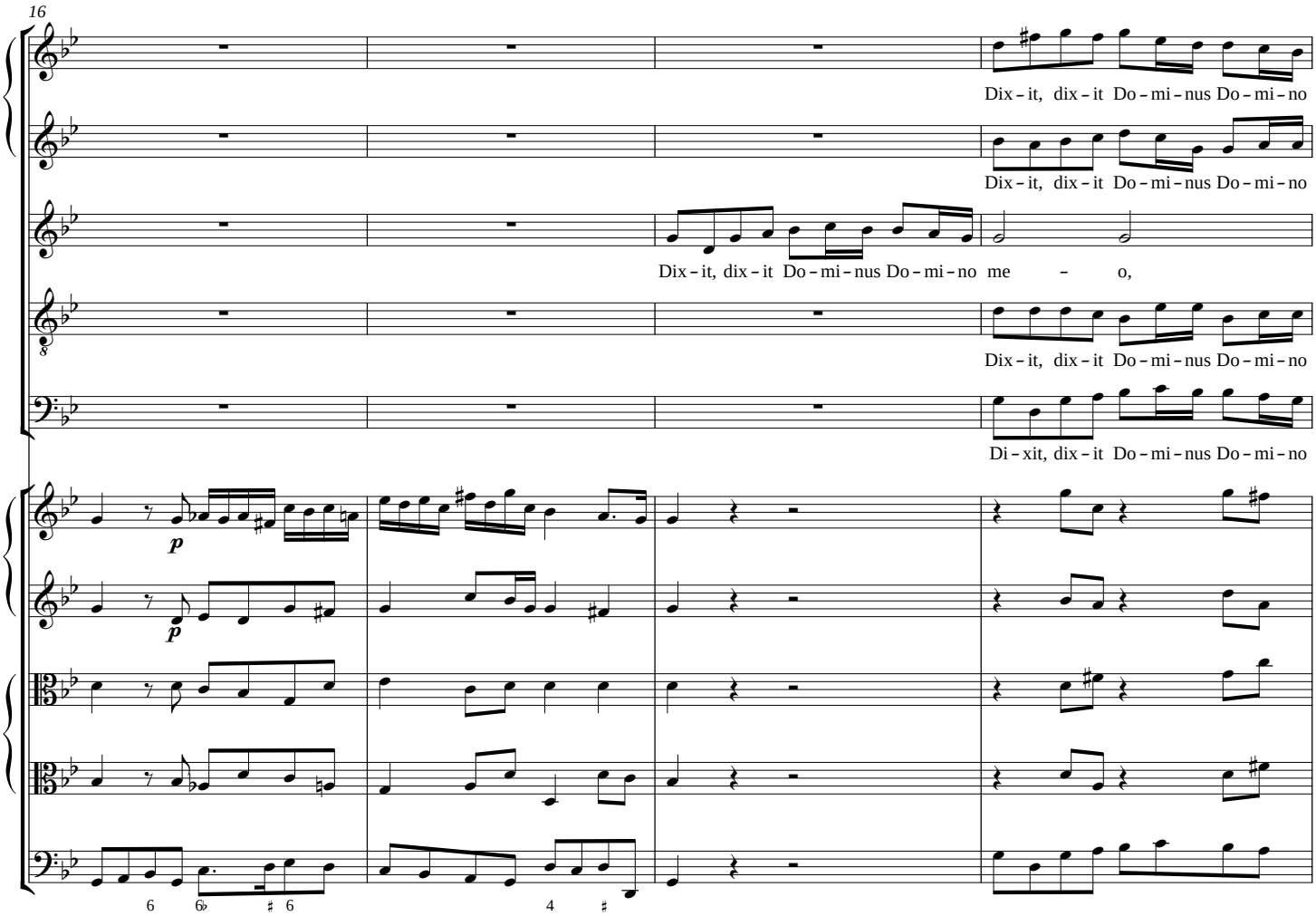
16
Dix - it, dix - it Do - mi - nus Do - mi - no
Dix - it, dix - it Do - mi - nus Do - mi - no
Dix - it, dix - it Do - mi - nus Do - mi - no me - o,
Dix - it, dix - it Do - mi - nus Do - mi - no
Di - xit, dix - it Do - mi - nus Do - mi - no
p
p

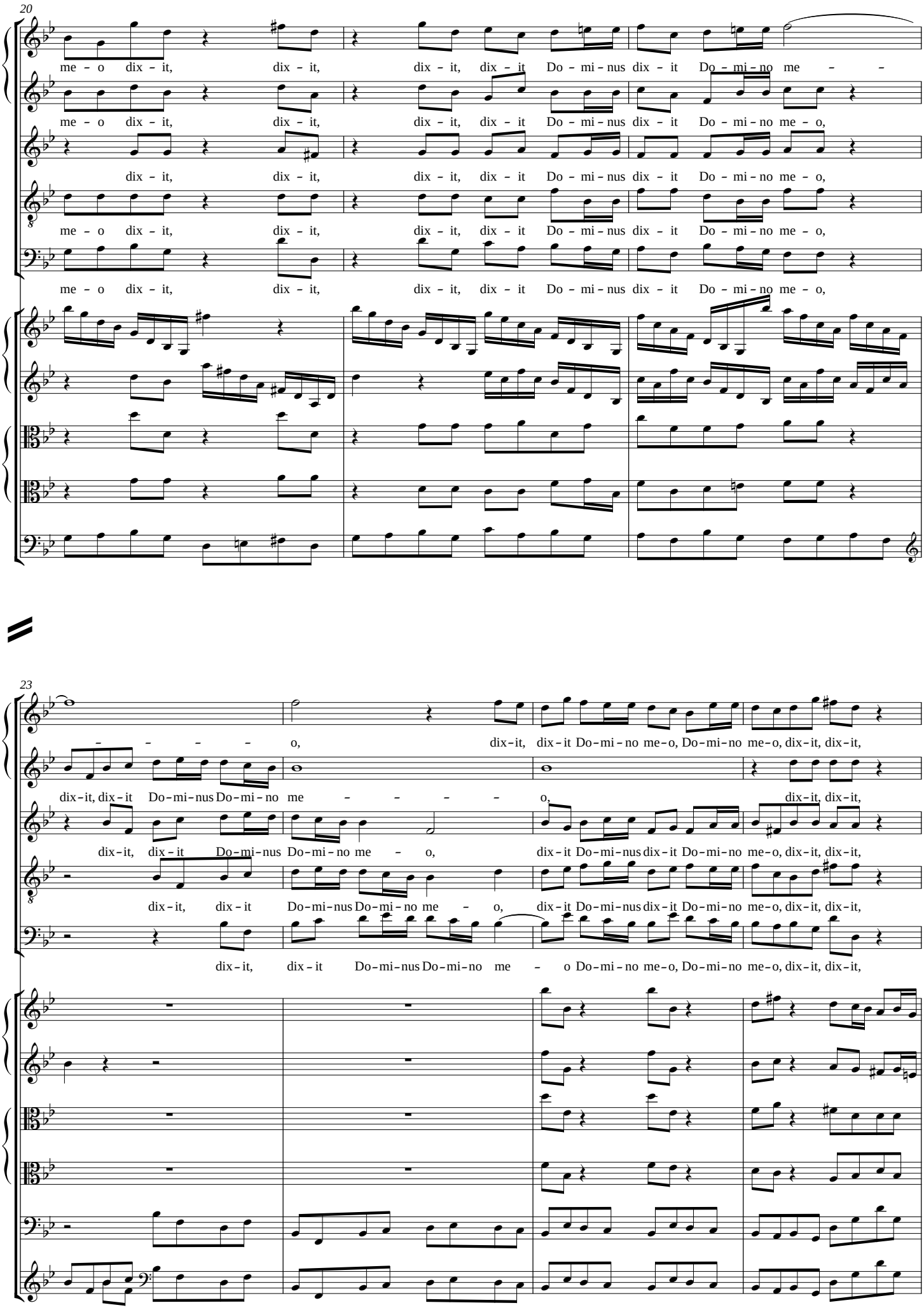
20
me – o dix – it, dix – it, dix – it, dix – it Do – mi – nus dix – it Do – mi – no me – –
me – o dix – it, dix – it, dix – it, dix – it Do – mi – nus dix – it Do – mi – no me – o,
dix – it, dix – it, dix – it, dix – it Do – mi – nus dix – it Do – mi – no me – o,
me – o dix – it, dix – it, dix – it, dix – it Do – mi – nus dix – it Do – mi – no me – o,
me – o dix – it, dix – it, dix – it, dix – it Do – mi – nus dix – it Do – mi – no me – o,
23
– – – – o, dix-it, dix-it Do-mi-no me-o, Do-mi-no me-o, dix-it, dix-it,
dix-it, dix-it Do-mi-nus Do-mi-no me – – – – o, dix-it, dix-it,
dix-it, dix-it Do-mi-nus Do-mi-no me – o, dix-it Do-mi-nus dix-it Do-mi-no me-o, dix-it, dix-it,
dix-it, dix-it Do-mi-nus Do-mi-no me – o, dix-it Do-mi-nus dix-it Do-mi-no me-o, dix-it, dix-it,
dix-it, dix-it Do-mi-nus Do-mi-no me – o Do-mi-no me-o, Do-mi-no me-o, dix-it, dix-it,

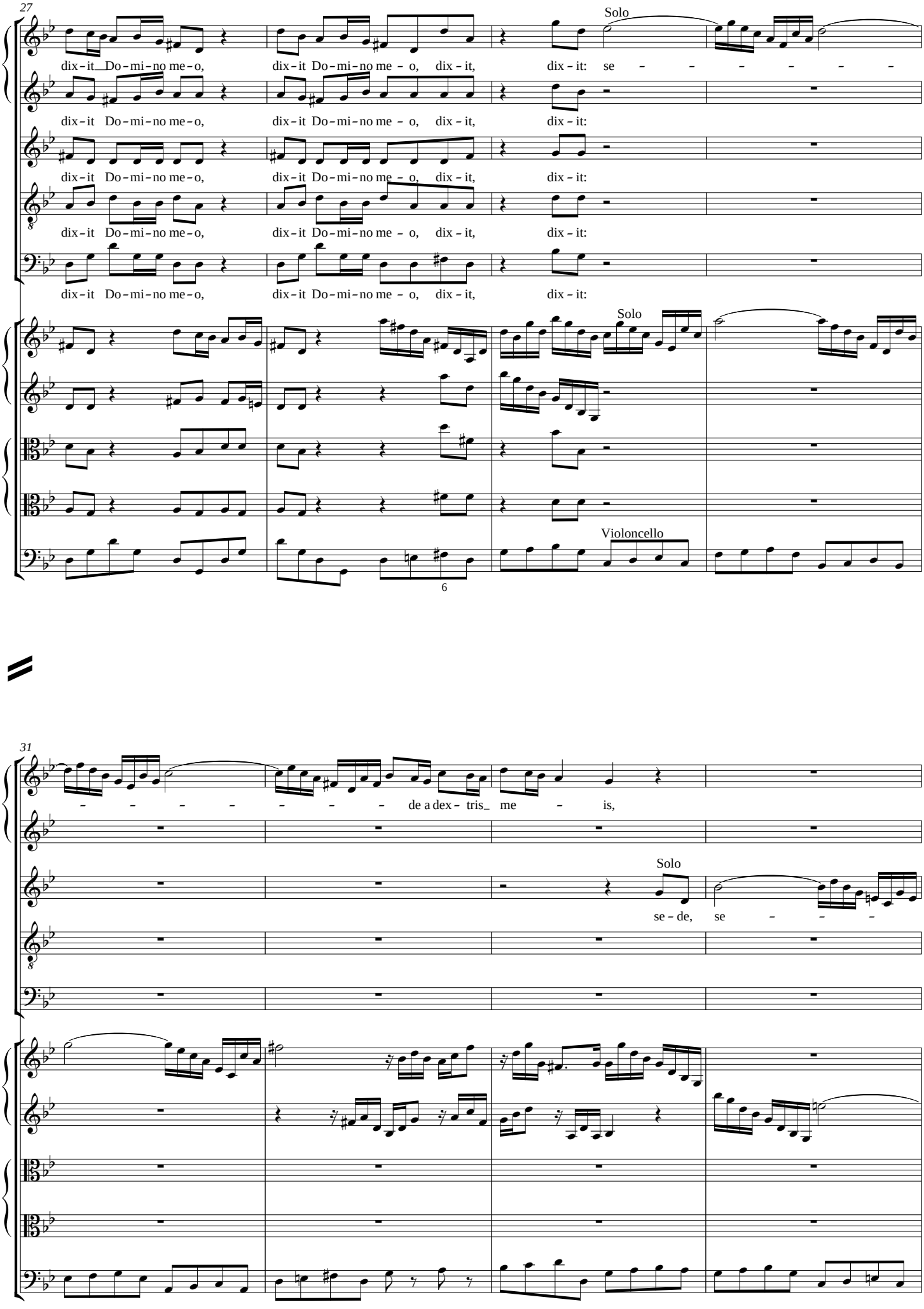
27
Solo
dix - it Do - mi - no me - o, dix - it Do - mi - no me - o, dix - it, dix - it: se - - - - - -
dix - it Do - mi - no me - o, dix - it Do - mi - no me - o, dix - it, dix - it:
dix - it Do - mi - no me - o, dix - it Do - mi - no me - o, dix - it, dix - it:
dix - it Do - mi - no me - o, dix - it Do - mi - no me - o, dix - it, dix - it:
dix - it Do - mi - no me - o, dix - it Do - mi - no me - o, dix - it, dix - it:
Solo
Violoncello
6
31
- - - - - - - de a dex - tris_ me - is,
Solo
se - de, se - - -

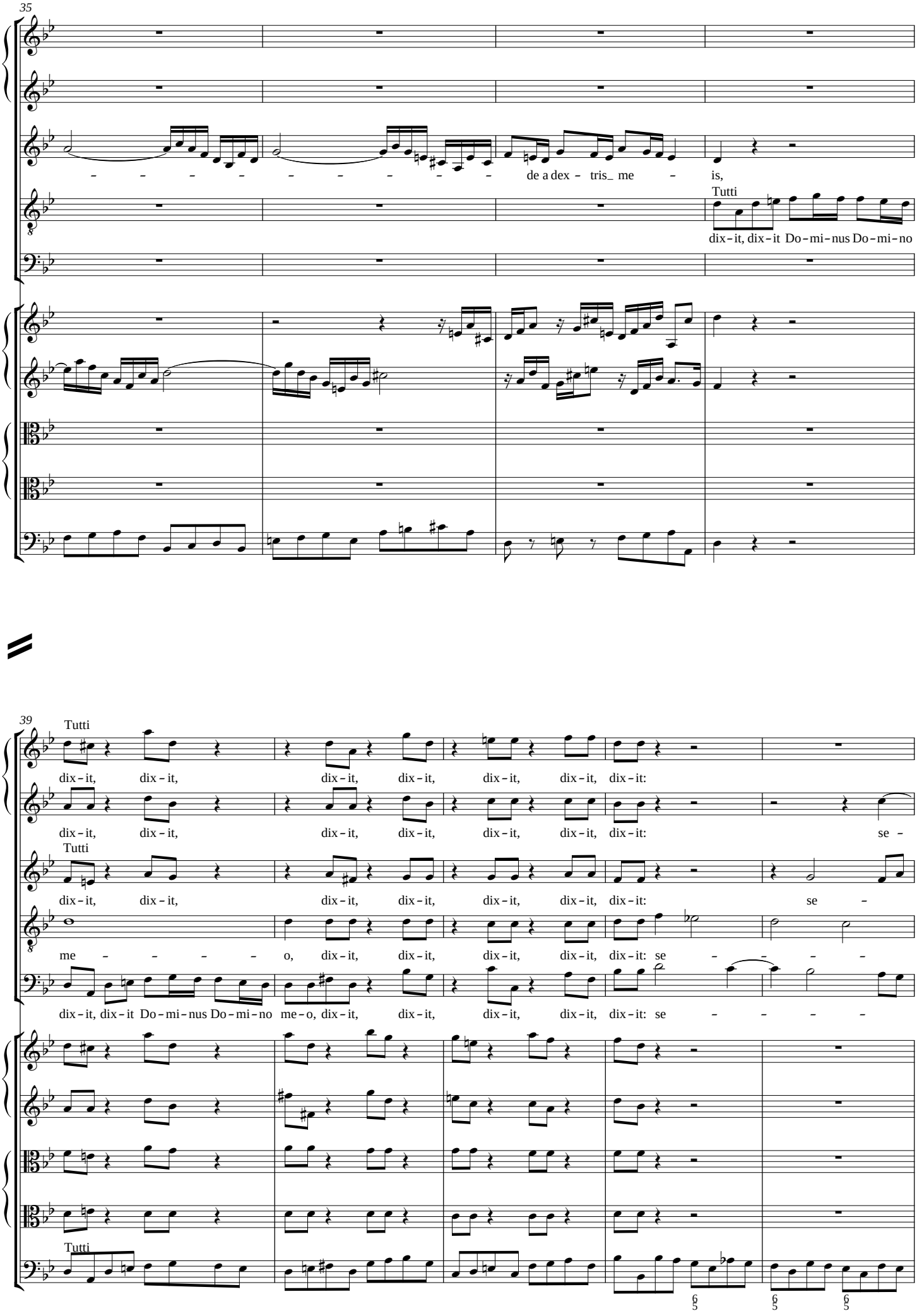
35
de a dex - tris_ me - is,
Tutti
dix - it, dix - it Do - mi - nus Do - mi - no
39
Tutti
dix - it, dix - it, dix - it, dix - it, dix - it, dix - it, dix - it:
dix - it, dix - it, dix - it, dix - it, dix - it, dix - it, dix - it: se -
Tutti
dix - it, dix - it, dix - it, dix - it, dix - it, dix - it, dix - it: se -
me - - - - o, dix - it, dix - it, dix - it, dix - it, dix - it: se - - - -
dix - it, dix - it Do - mi - nus Do - mi - no me - o, dix - it, dix - it, dix - it, dix - it, dix - it: se - - - -
Tutti

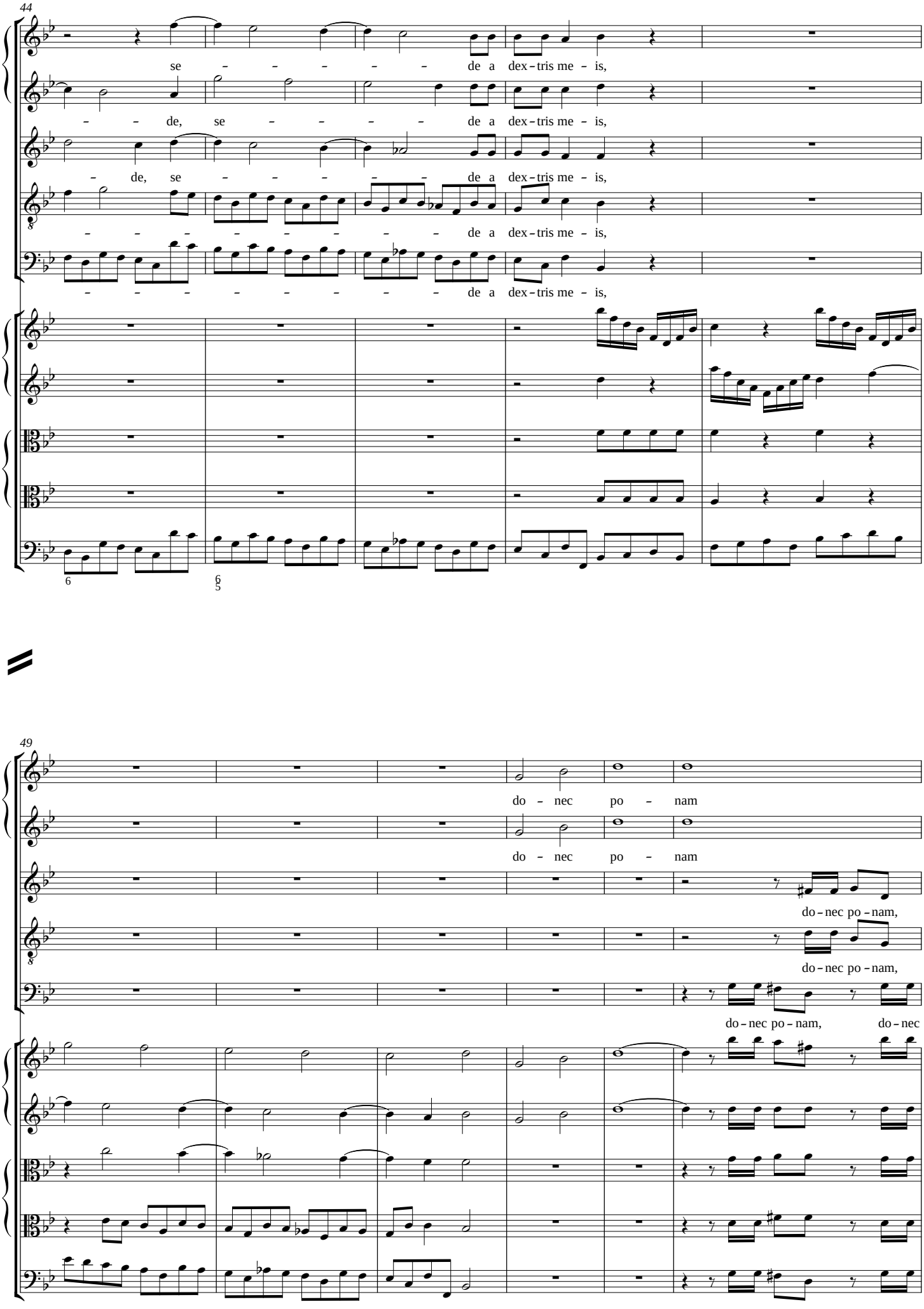
44
se – – – – – de a dex – tris me – is,
– – de, se – – – – de a dex – tris me – is,
– de, se – – – – de a dex – tris me – is,
– – – – – – – – de a dex – tris me – is,
– – – – – – – – de a dex – tris me – is,
6
6
5
49
do – nec po – nam
do – nec po – nam
do – nec po – nam,
do – nec po – nam,
do – nec po – nam, do – nec

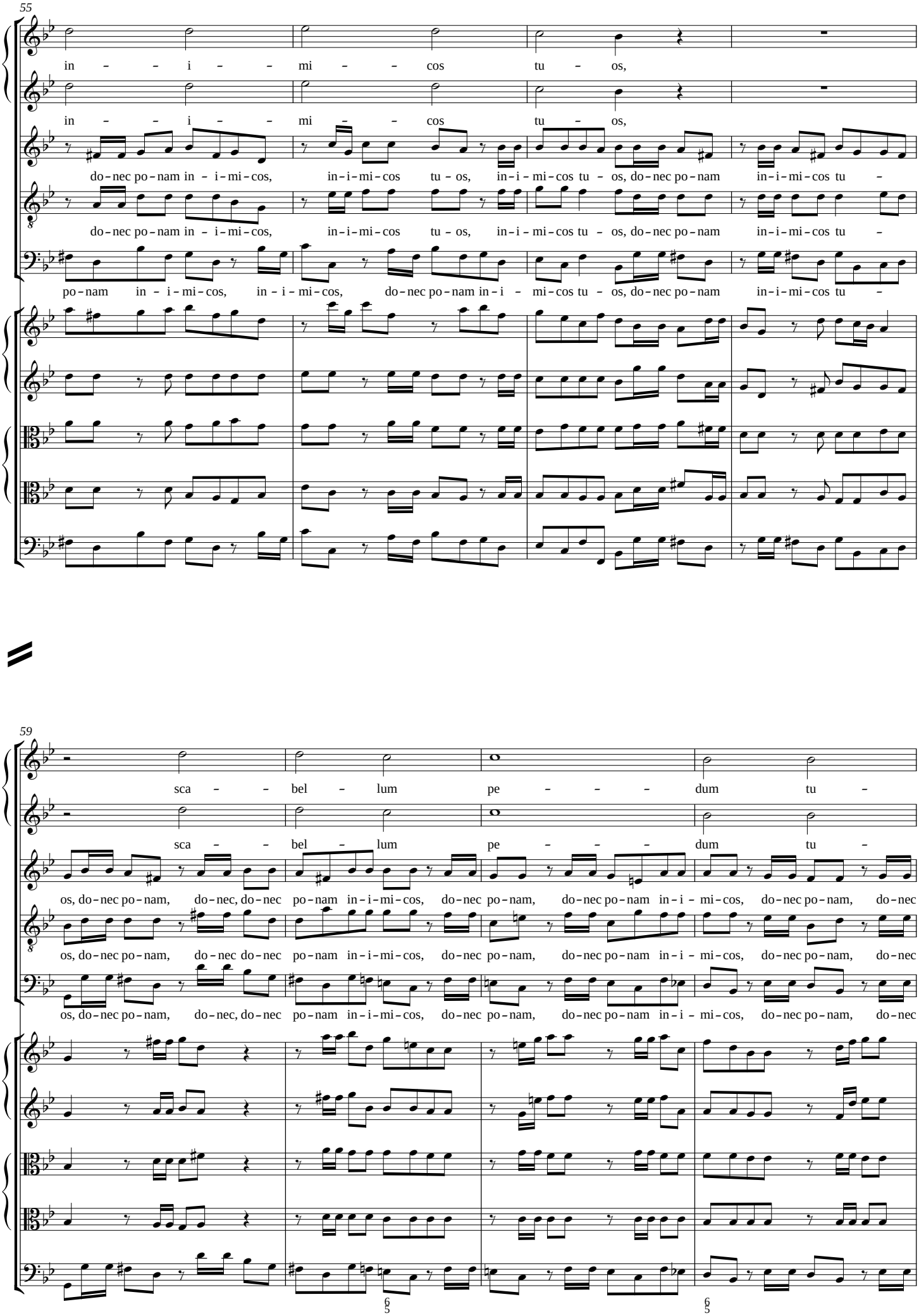
55
in – – i – – mi – – cos tu – os,
in – – i – – mi – – cos tu – os,
do-nec po-nam in – i-mi-cos, in-i-mi-cos tu – os, in-i-mi-cos tu – os, do-nec po-nam in-i-mi-cos tu –
do-nec po-nam in – i-mi-cos, in-i-mi-cos tu – os, in-i-mi-cos tu – os, do-nec po-nam in-i-mi-cos tu –
po-nam in – i-mi-cos, in – i – mi-cos, do-nec po-nam in-i – mi-cos tu – os, do-nec po-nam in-i-mi-cos tu –
59
sca – – bel – lum pe – – – dum tu –
sca – – bel – lum pe – – – dum tu –
os, do-nec po-nam, do-nec, do-nec po-nam in-i-mi-cos, do-nec po-nam, do-nec po-nam in-i – mi-cos, do-nec po-nam, do-nec
os, do-nec po-nam, do-nec do-nec po-nam in-i-mi-cos, do-nec po-nam, do-nec po-nam in-i – mi-cos, do-nec po-nam, do-nec
os, do-nec po-nam, do-nec, do-nec po-nam in-i-mi-cos, do-nec po-nam, do-nec po-nam in-i – mi-cos, do-nec po-nam, do-nec
6/5
6/5

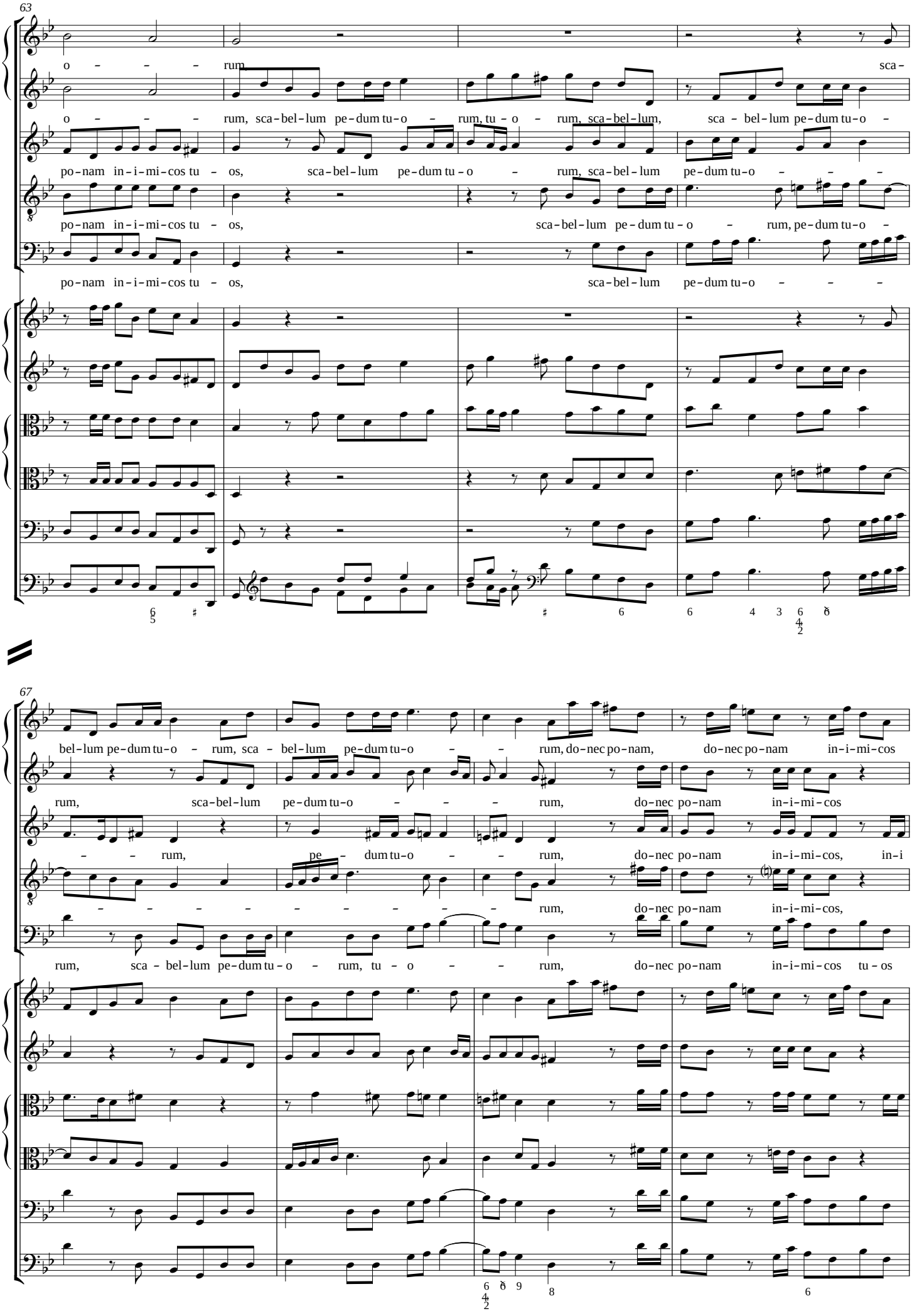
63
o – – – rum,
sca-
o – – – rum, sca-bel-lum pe-dum tu-o – rum, tu – o – rum, sca-bel-lum,
sca – bel-lum pe-dum tu-o –
po-nam in-i-mi-cos tu – os,
sca-bel-lum pe-dum tu-o – rum, sca-bel-lum
pe-dum tu-o – – –
po-nam in-i-mi-cos tu – os,
sca-bel-lum pe-dum tu-o – rum, pe-dum tu-o –
po-nam in-i-mi-cos tu – os,
sca-bel-lum pe-dum tu-o – – –
67
bel-lum pe-dum tu-o – rum, sca – bel-lum pe-dum tu-o – – rum, do-nec po-nam,
do-nec po-nam in-i-mi-cos
rum,
sca-bel-lum pe-dum tu-o – – – rum,
do-nec po-nam in-i-mi-cos
– – rum,
pe – dum tu-o – – rum,
do-nec po-nam in-i-mi-cos,
in-i
– – – – – – – – – rum,
do-nec po-nam in-i-mi-cos,
rum,
sca – bel-lum pe-dum tu-o – rum, tu – o – – rum,
do-nec po-nam in-i-mi-cos tu-os

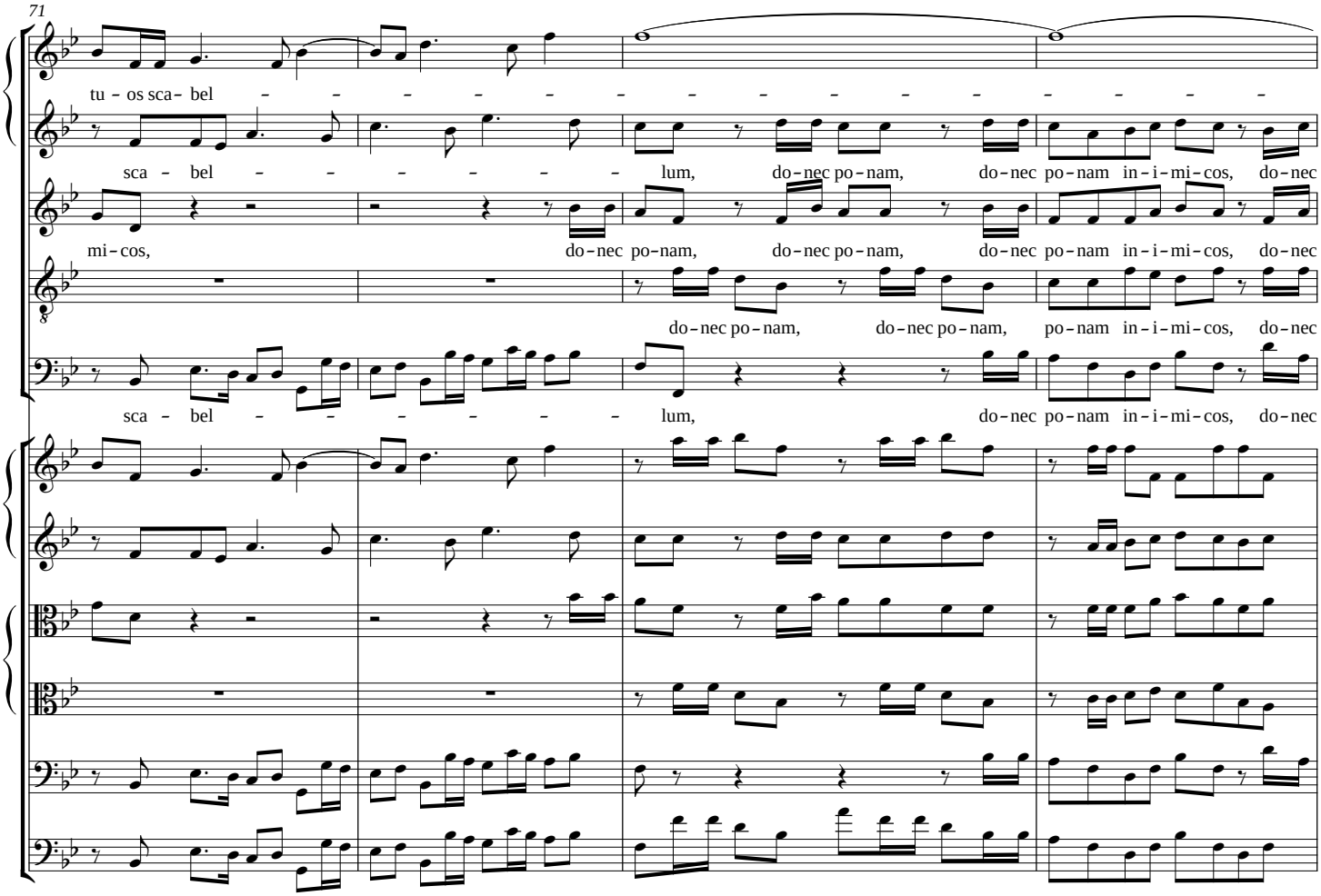
71
tu - os sca - bel - - - - - - - - - - - - - - -
sca - bel - - - - - - - lum, do - nec po - nam, do - nec po - nam in - i - mi - cos, do - nec
mi - cos, do - nec po - nam, do - nec po - nam, do - nec po - nam in - i - mi - cos, do - nec
do - nec po - nam, do - nec po - nam, po - nam in - i - mi - cos, do - nec
sca - bel - - - - - - - lum, do - nec po - nam in - i - mi - cos, do - nec

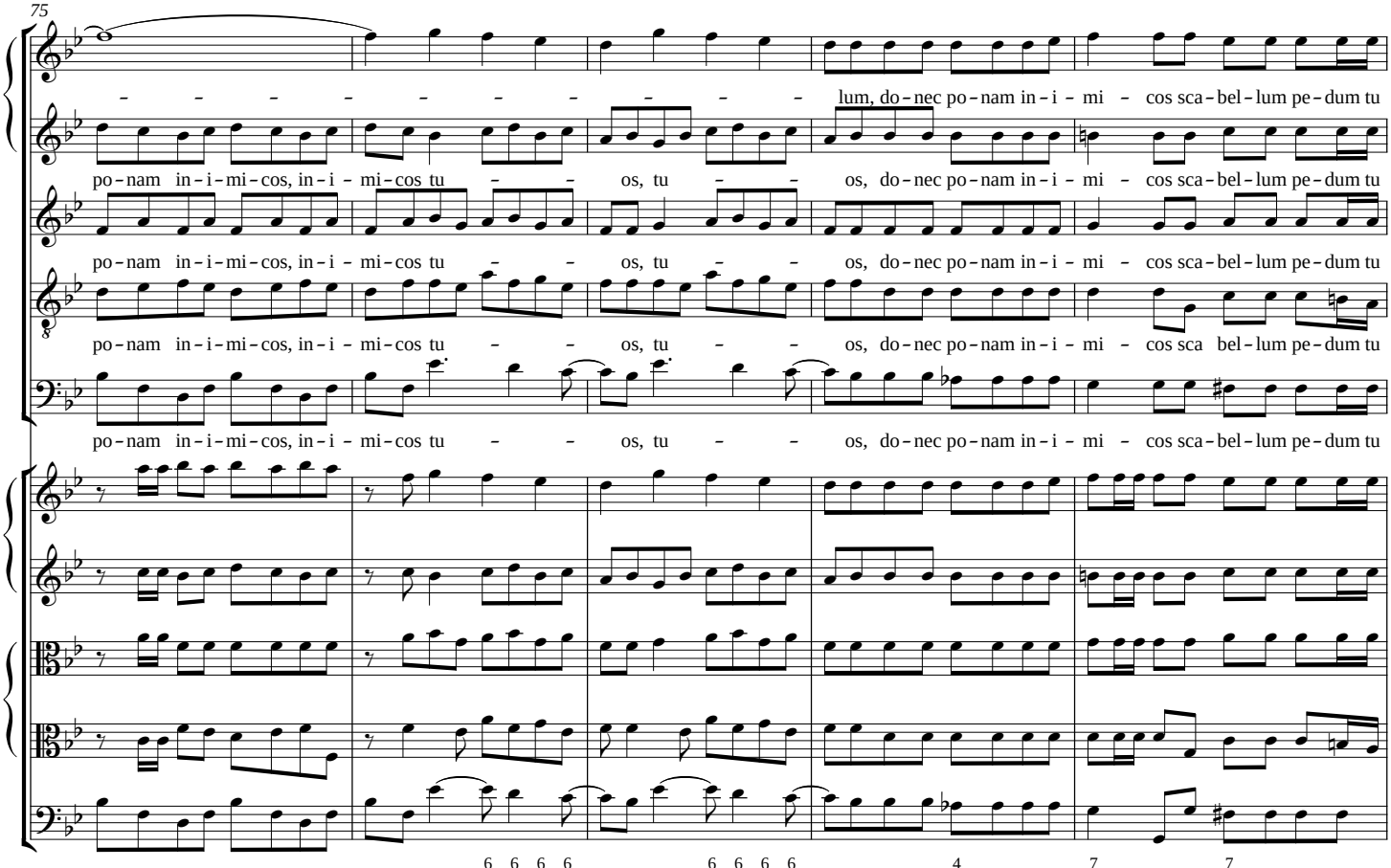
75
- - - - - - - - - - lum, do - nec po - nam in - i - mi - cos sca - bel - lum pe - dum tu
po - nam in - i - mi - cos, in - i - mi - cos tu - - os, tu - - os, do - nec po - nam in - i - mi - cos sca - bel - lum pe - dum tu
po - nam in - i - mi - cos, in - i - mi - cos tu - - os, tu - - os, do - nec po - nam in - i - mi - cos sca - bel - lum pe - dum tu
po - nam in - i - mi - cos, in - i - mi - cos tu - - os, tu - - os, do - nec po - nam in - i - mi - cos sca bel - lum pe - dum tu
po - nam in - i - mi - cos, in - i - mi - cos tu - - os, tu - - os, do - nec po - nam in - i - mi - cos sca - bel - lum pe - dum tu

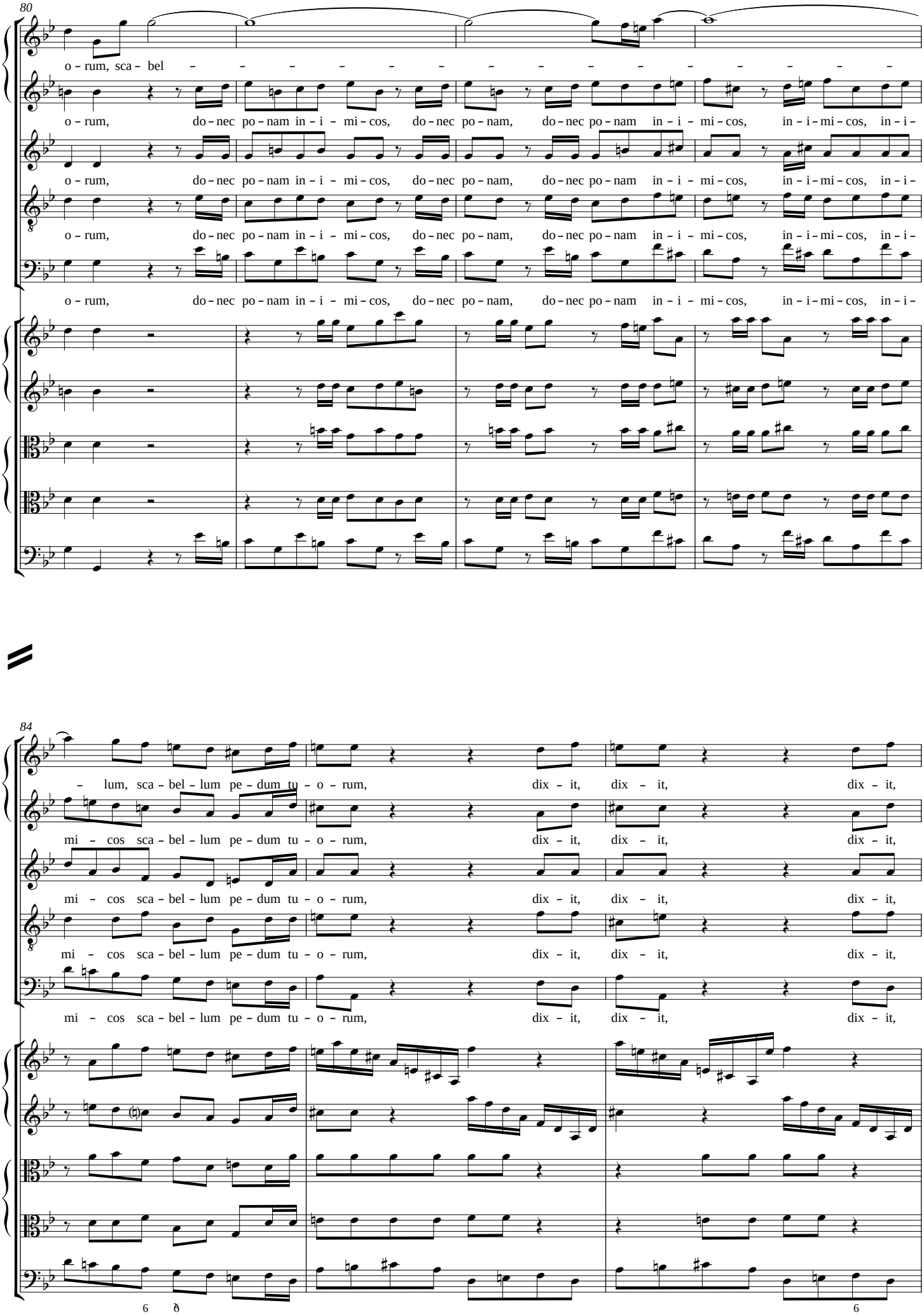
80
o – rum, sca – bel – – – – – – – – – – – – – –
o – rum, do – nec po – nam in – i – mi – cos, do – nec po – nam, do – nec po – nam in – i – mi – cos, in – i – mi – cos, in – i –
o – rum, do – nec po – nam in – i – mi – cos, do – nec po – nam, do – nec po – nam in – i – mi – cos, in – i – mi – cos, in – i –
o – rum, do – nec po – nam in – i – mi – cos, do – nec po – nam, do – nec po – nam in – i – mi – cos, in – i – mi – cos, in – i –
o – rum, do – nec po – nam in – i – mi – cos, do – nec po – nam, do – nec po – nam in – i – mi – cos, in – i – mi – cos, in – i –
84
– lum, sca – bel – lum pe – dum tu – o – rum, dix – it, dix – it, dix – it,
mi – cos sca – bel – lum pe – dum tu – o – rum, dix – it, dix – it, dix – it,
mi – cos sca – bel – lum pe – dum tu – o – rum, dix – it, dix – it, dix – it,
mi – cos sca – bel – lum pe – dum tu – o – rum, dix – it, dix – it, dix – it,

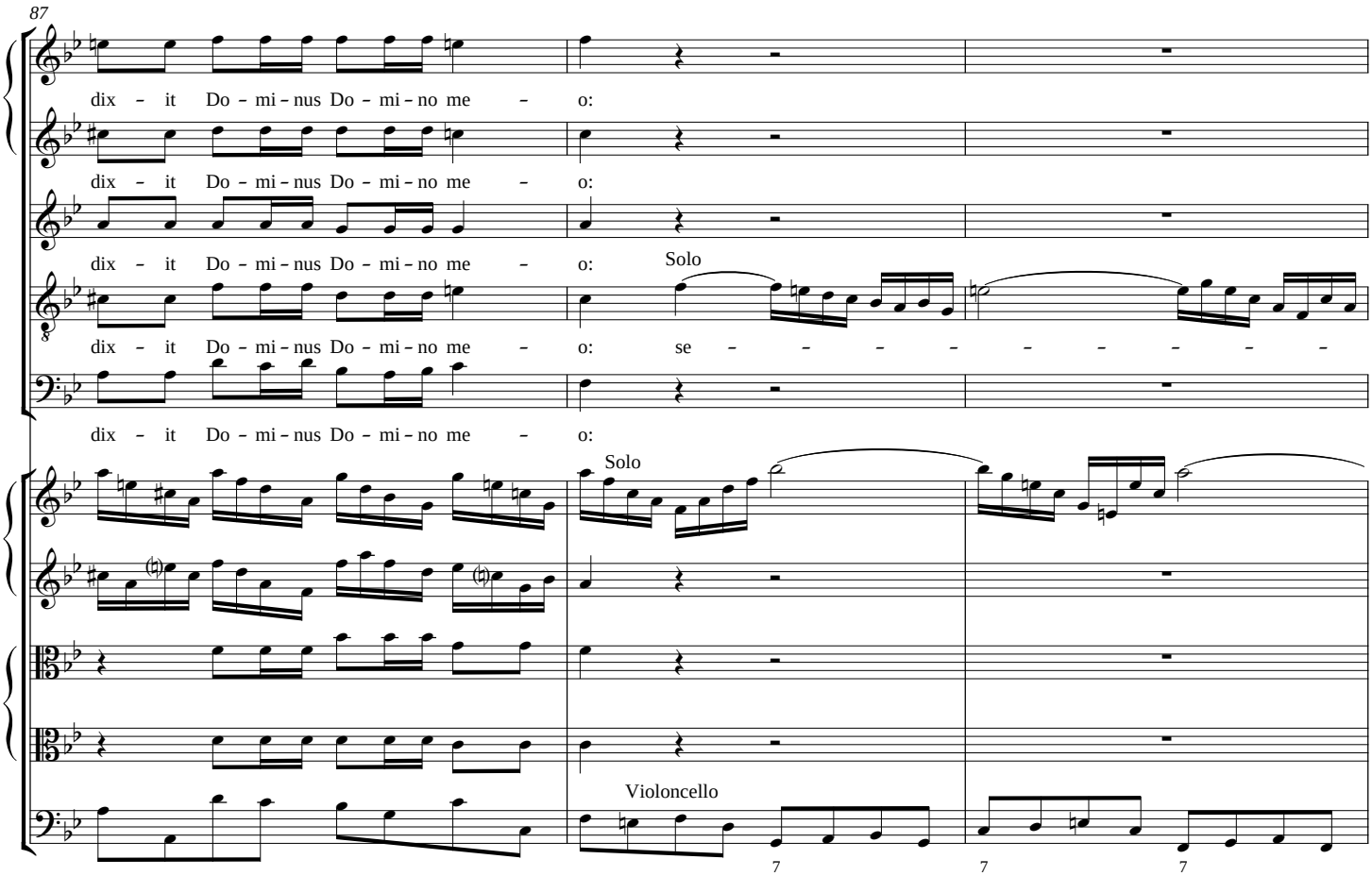
87
dix – it Do – mi – nus Do – mi – no me – o:
dix – it Do – mi – nus Do – mi – no me – o:
dix – it Do – mi – nus Do – mi – no me – o:
Solo
dix – it Do – mi – nus Do – mi – no me – o: se – – – – – – – – –
dix – it Do – mi – nus Do – mi – no me – o:
Solo
Violoncello
7
7
7

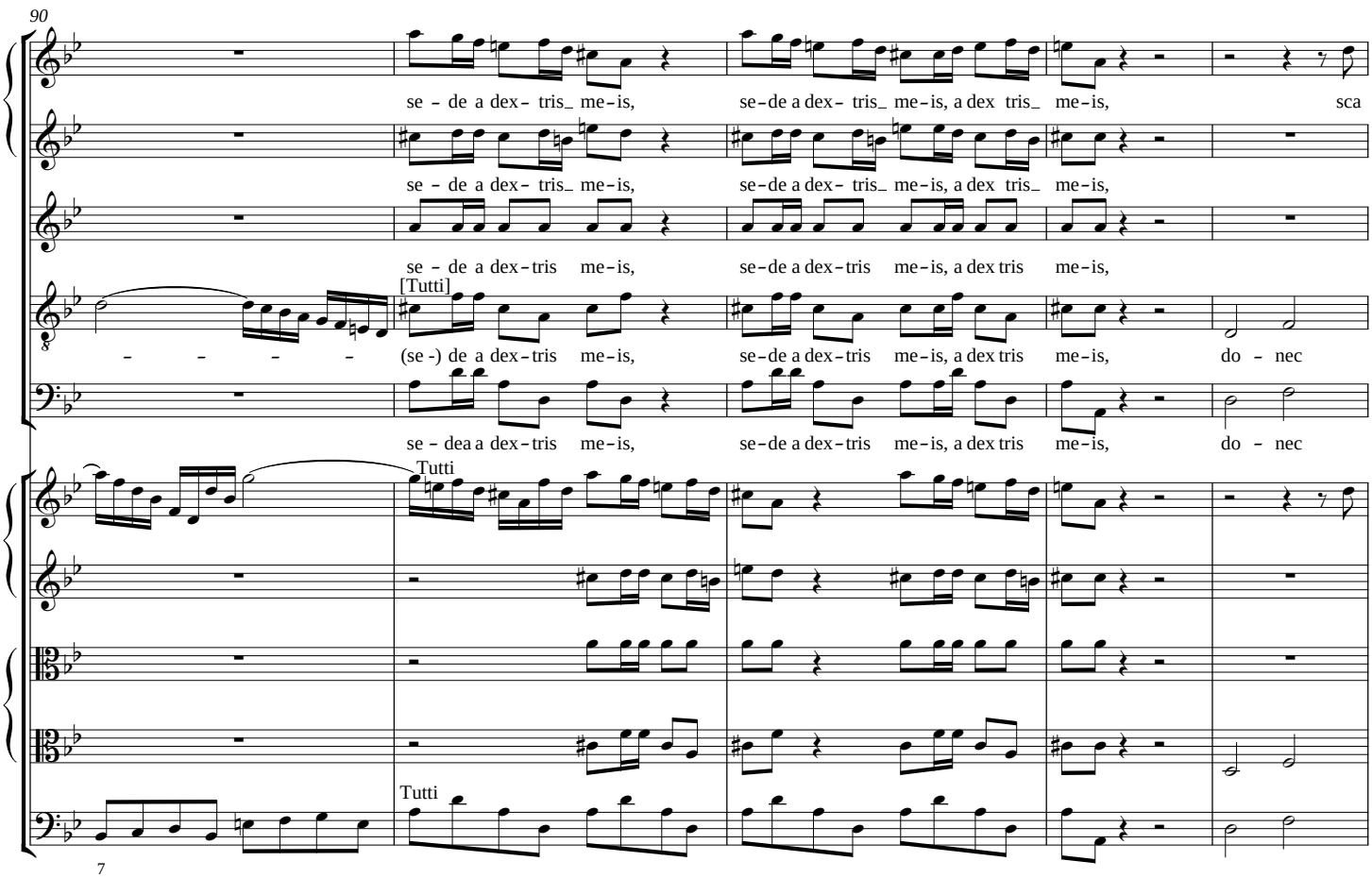
90
se – de a dex – tris_ me – is,
se – de a dex – tris_ me – is, a dex tris_ me – is,
sca
se – de a dex – tris_ me – is,
se – de a dex – tris_ me – is, a dex tris_ me – is,
se – de a dex – tris me – is,
se – de a dex – tris me – is, a dex tris me – is,
[Tutti]
– – – – – (se -) de a dex – tris me – is,
se – de a dex – tris me – is, a dex tris me – is,
do – nec
se – dea a dex – tris me – is,
se – de a dex – tris me – is, a dex tris me – is,
do – nec
Tutti
Tutti
7

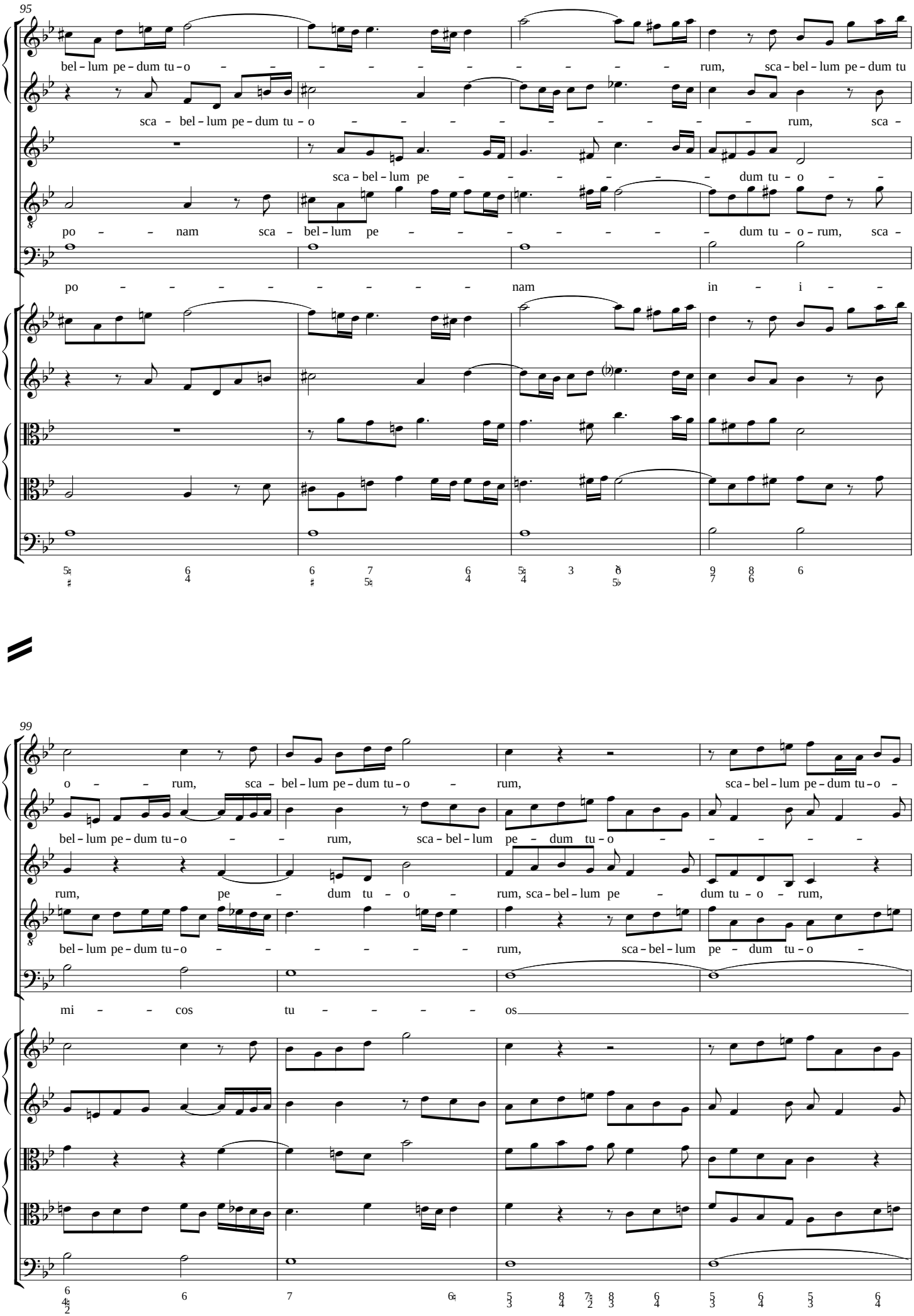
95
bel – lum pe – dum tu – o – – – – – – – – – – rum, sca – bel – lum pe – dum tu
sca – bel – lum pe – dum tu – o – – – – – – – – – rum, sca –
sca – bel – lum pe – – – – – – – – dum tu – o – –
po – – nam sca – bel – lum pe – – – – – – – – dum tu – o – rum, sca –
po – – – – – – – – – nam in – i – –
99
o – – rum, sca – bel – lum pe – dum tu – o – rum, sca – bel – lum pe – dum tu – o –
bel – lum pe – dum tu – o – – rum, sca – bel – lum pe – – dum tu – o – – – – –
rum, pe – dum tu – o – rum, sca – bel – lum pe – – dum tu – o – rum,
bel – lum pe – dum tu – o – – – – – – rum, sca – bel – lum pe – dum tu – o –
mi – – cos tu – – – – os

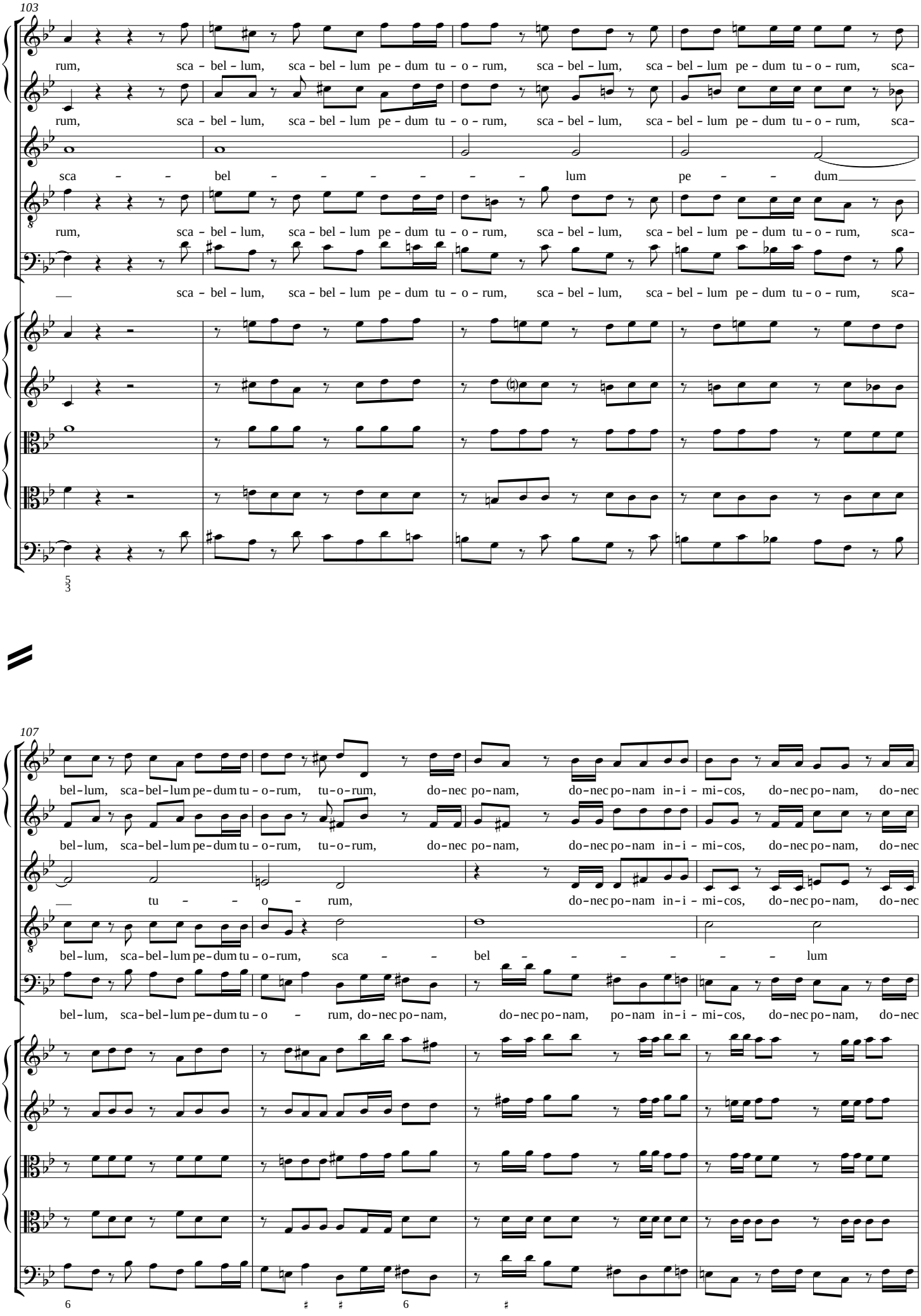
103
rum, sca – bel – lum, sca – bel – lum pe – dum tu – o – rum, sca – bel – lum, sca – bel – lum pe – dum tu – o – rum, sca–
rum, sca – bel – lum, sca – bel – lum pe – dum tu – o – rum, sca – bel – lum, sca – bel – lum pe – dum tu – o – rum, sca–
sca – – bel – – – – – – lum pe – – dum
rum, sca – bel – lum, sca – bel – lum pe – dum tu – o – rum, sca – bel – lum, sca – bel – lum pe – dum tu – o – rum, sca–
sca – bel – lum, sca – bel – lum pe – dum tu – o – rum, sca – bel – lum, sca – bel – lum pe – dum tu – o – rum, sca–
5 3
107
bel – lum, sca – bel – lum pe – dum tu – o – rum, tu – o – rum, do – nec po – nam, do – nec po – nam in – i – mi – cos, do – nec po – nam, do – nec
bel – lum, sca – bel – lum pe – dum tu – o – rum, tu – o – rum, do – nec po – nam, do – nec po – nam in – i – mi – cos, do – nec po – nam, do – nec
tu – – – o – rum, do – nec po – nam in – i – mi – cos, do – nec po – nam, do – nec
bel – lum, sca – bel – lum pe – dum tu – o – rum, sca – – bel – – – – – – lum
bel – lum, sca – bel – lum pe – dum tu – o – rum, do – nec po – nam, do – nec po – nam, po – nam in – i – mi – cos, do – nec po – nam, do – nec
6 ♯ ♯ 6 ♯

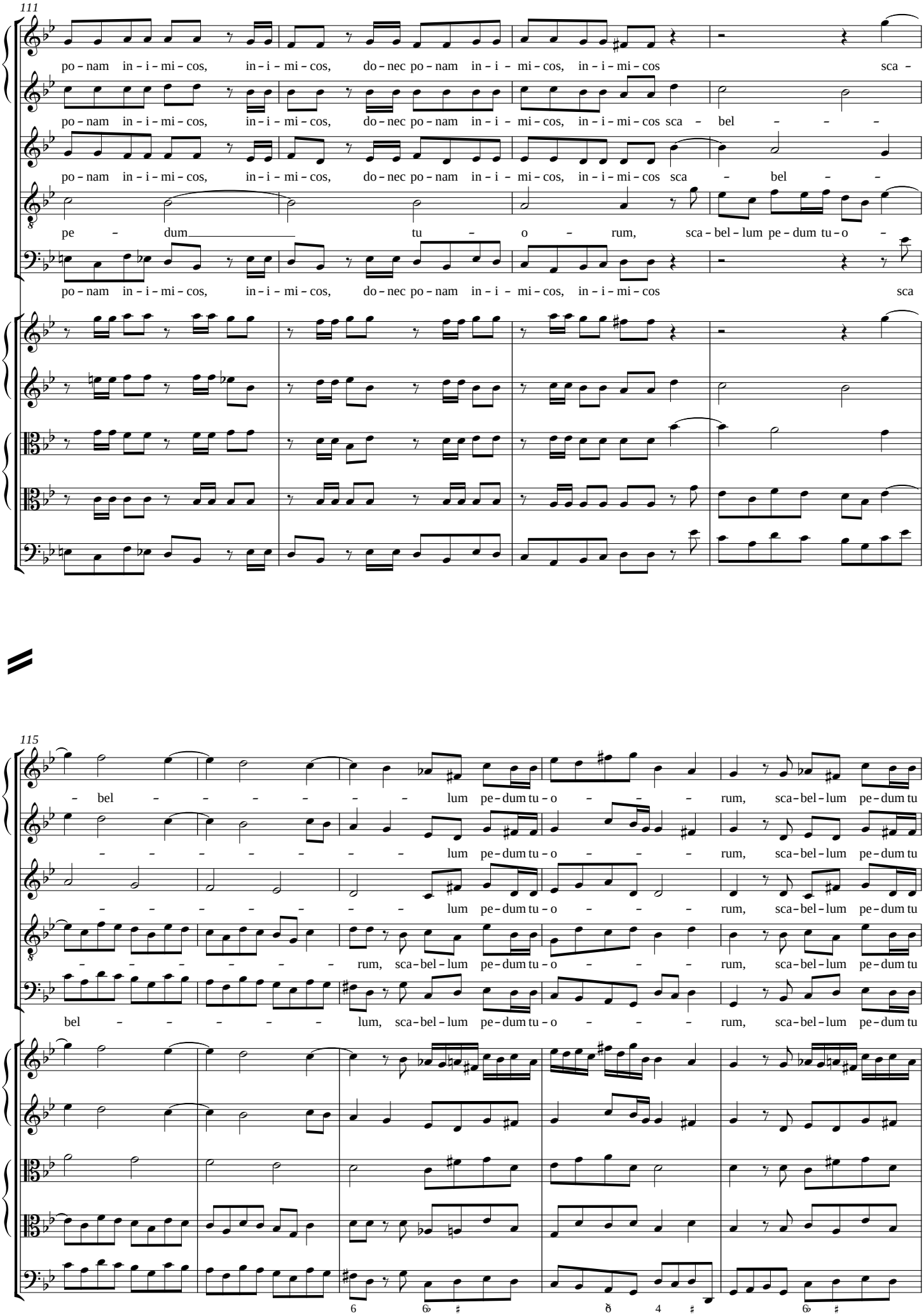
111
po - nam in - i - mi - cos, in - i - mi - cos, do - nec po - nam in - i - mi - cos, in - i - mi - cos sca -
po - nam in - i - mi - cos, in - i - mi - cos, do - nec po - nam in - i - mi - cos, in - i - mi - cos sca - bel - - -
po - nam in - i - mi - cos, in - i - mi - cos, do - nec po - nam in - i - mi - cos, in - i - mi - cos sca - bel - -
pe - dum tu - o - rum, sca - bel - lum pe - dum tu - o -
po - nam in - i - mi - cos, in - i - mi - cos, do - nec po - nam in - i - mi - cos, in - i - mi - cos sca
115
- bel - - - - - - lum pe - dum tu - o - - - rum, sca - bel - lum pe - dum tu
- - - - - - - lum pe - dum tu - o - - - rum, sca - bel - lum pe - dum tu
- - - - - - - lum pe - dum tu - o - - - rum, sca - bel - lum pe - dum tu
- - - - - - - rum, sca - bel - lum pe - dum tu - o - - - rum, sca - bel - lum pe - dum tu
bel - - - - - - lum, sca - bel - lum pe - dum tu - o - - - rum, sca - bel - lum pe - dum tu

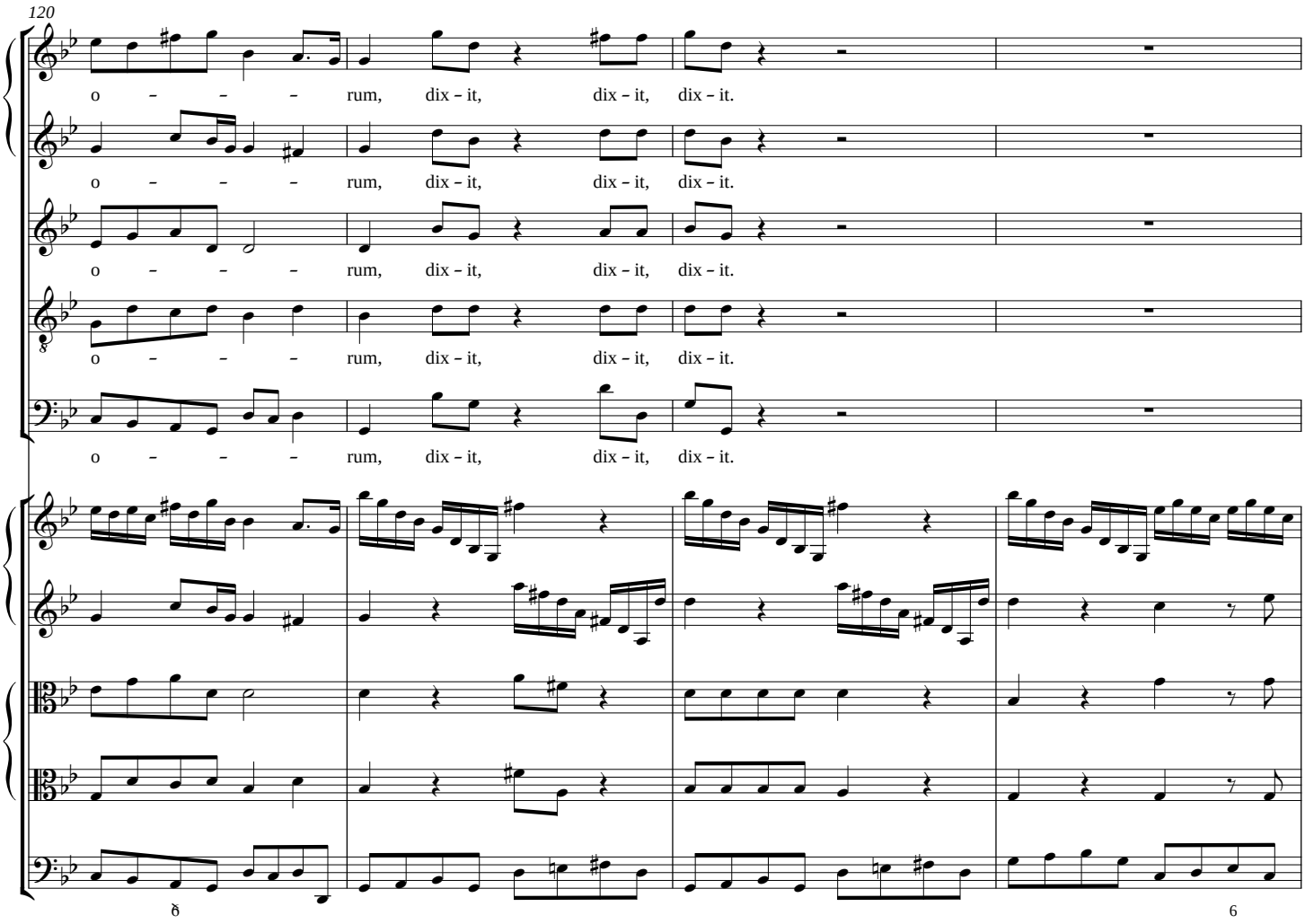
120
o – – – rum, dix – it, dix – it, dix – it.
o – – – rum, dix – it, dix – it, dix – it.
o – – – rum, dix – it, dix – it, dix – it.
o – – – rum, dix – it, dix – it, dix – it.
o – – – rum, dix – it, dix – it, dix – it.
6

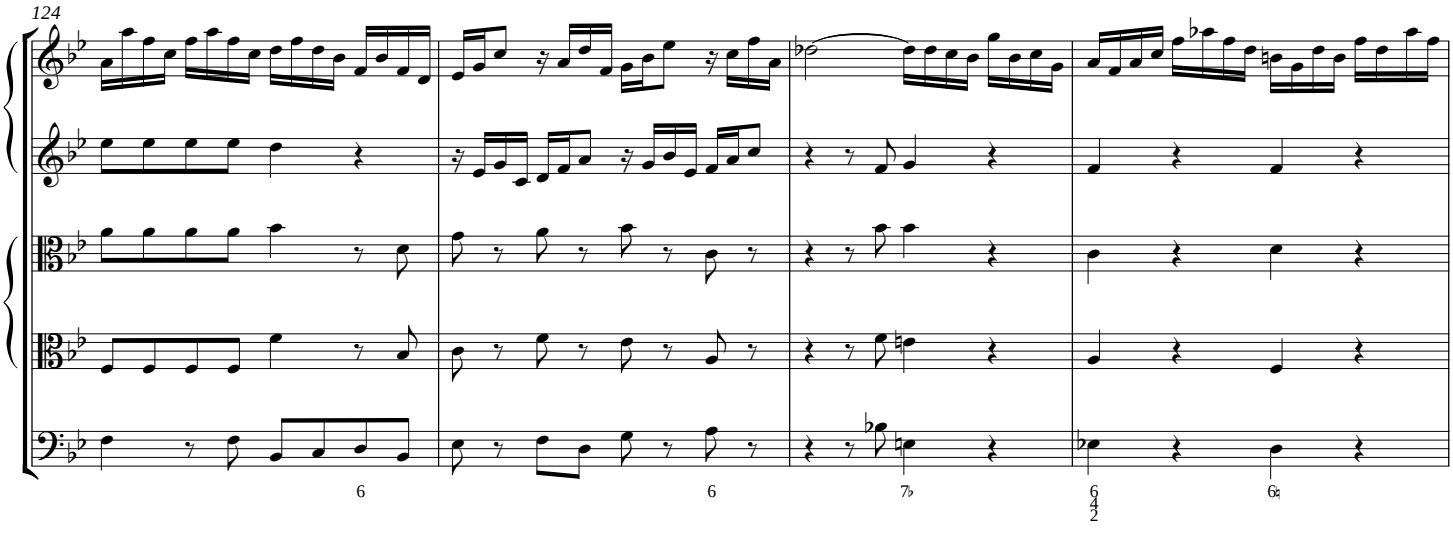
124
6
6
7♭
6
6♮
4
2

128

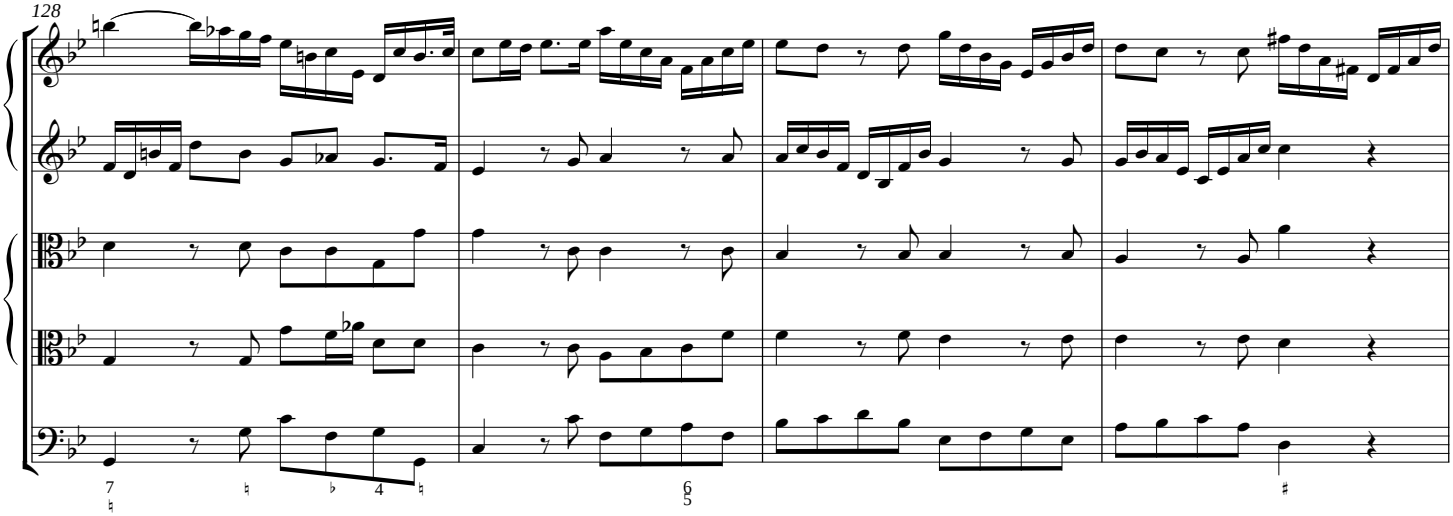

132

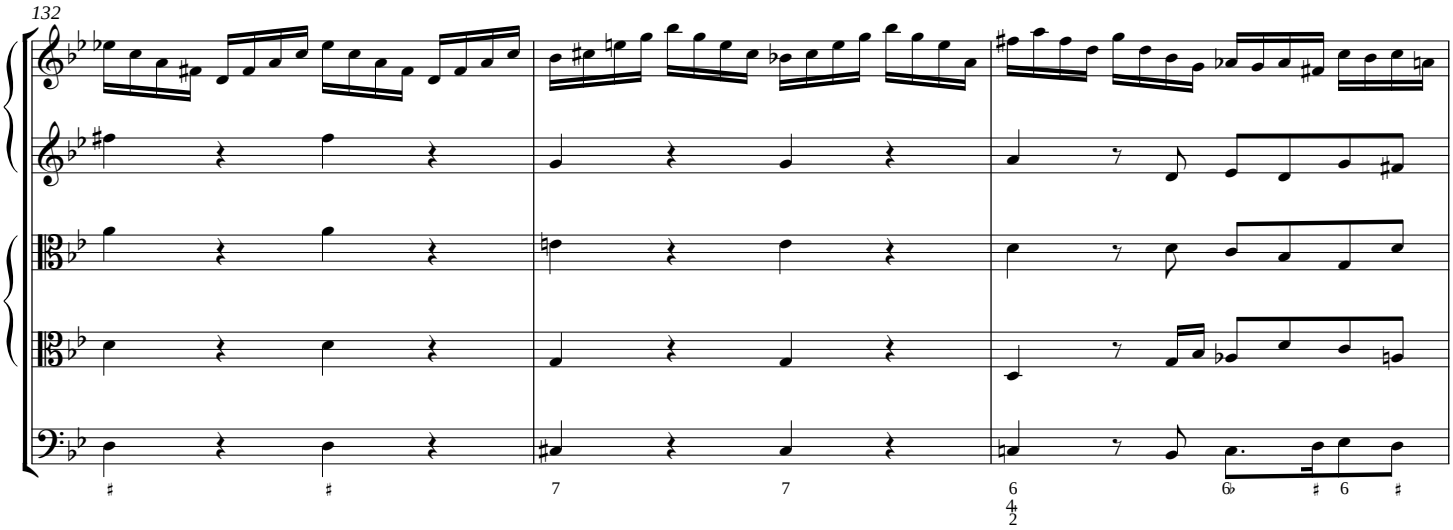

135

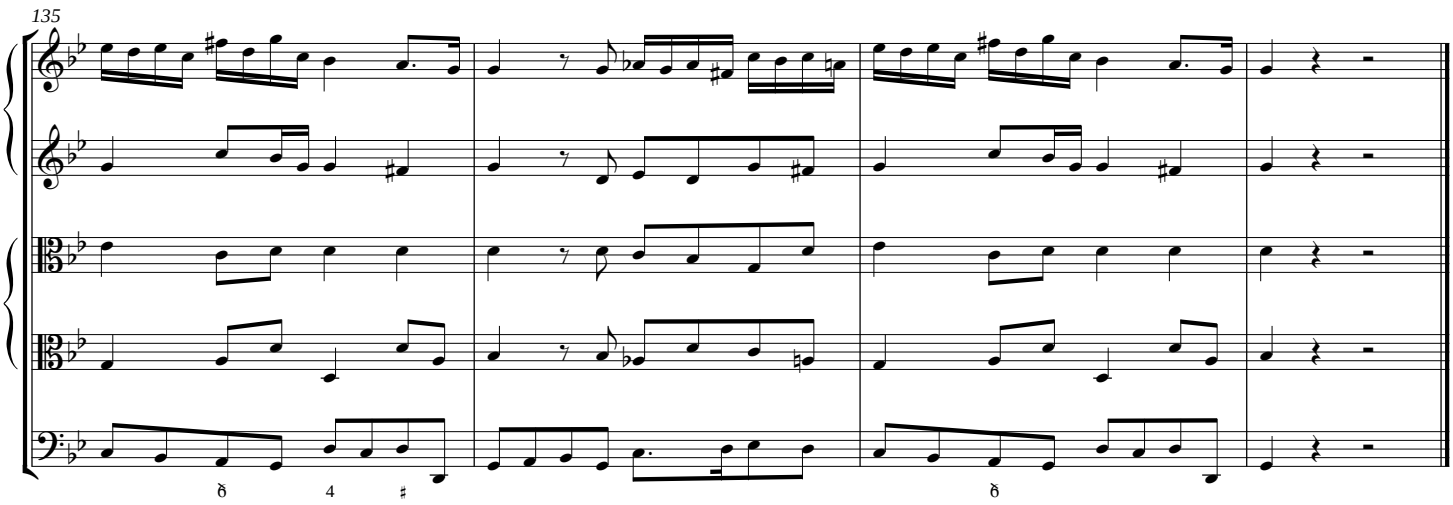

2. Virgam virtutis tuæ

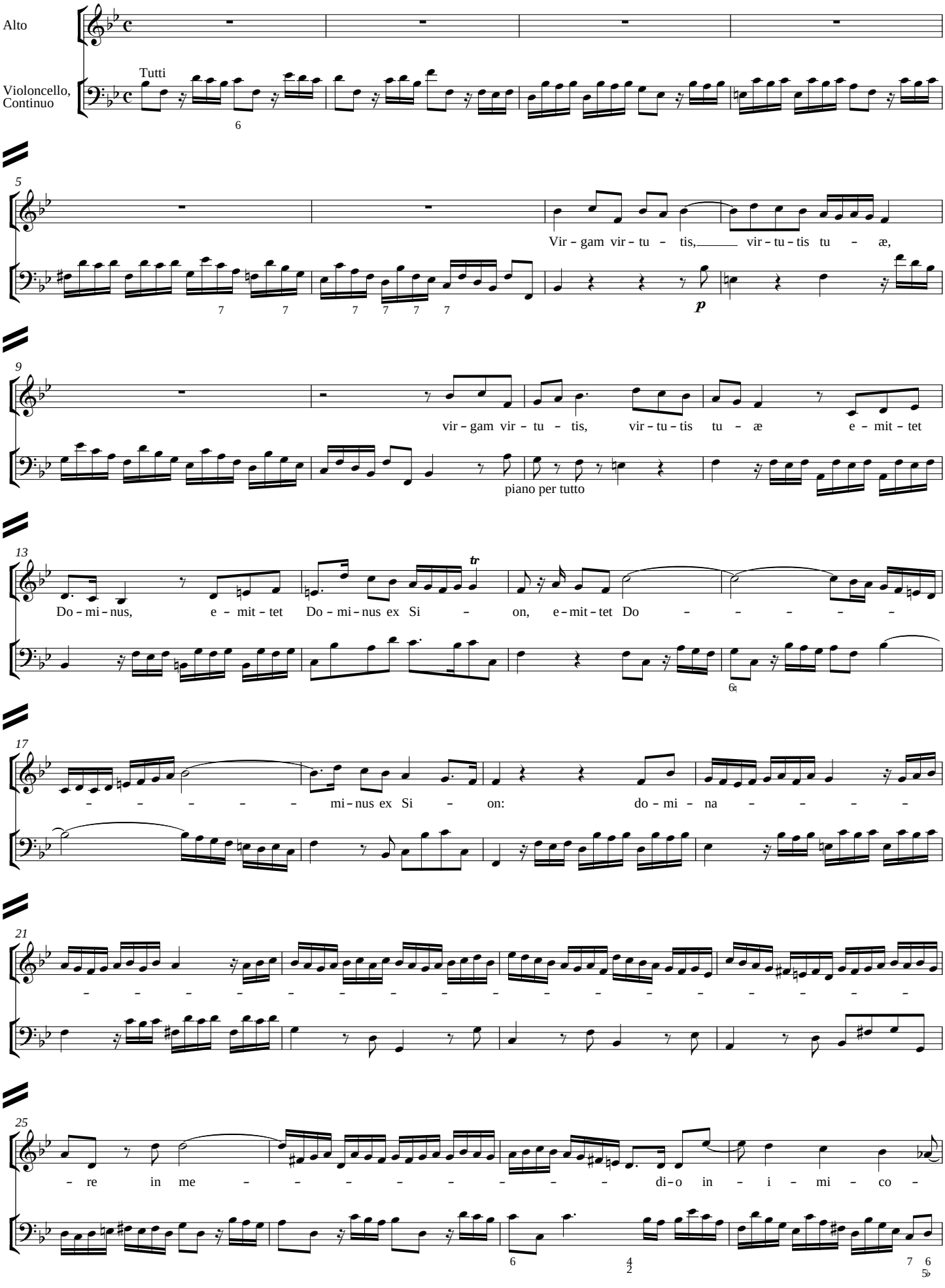

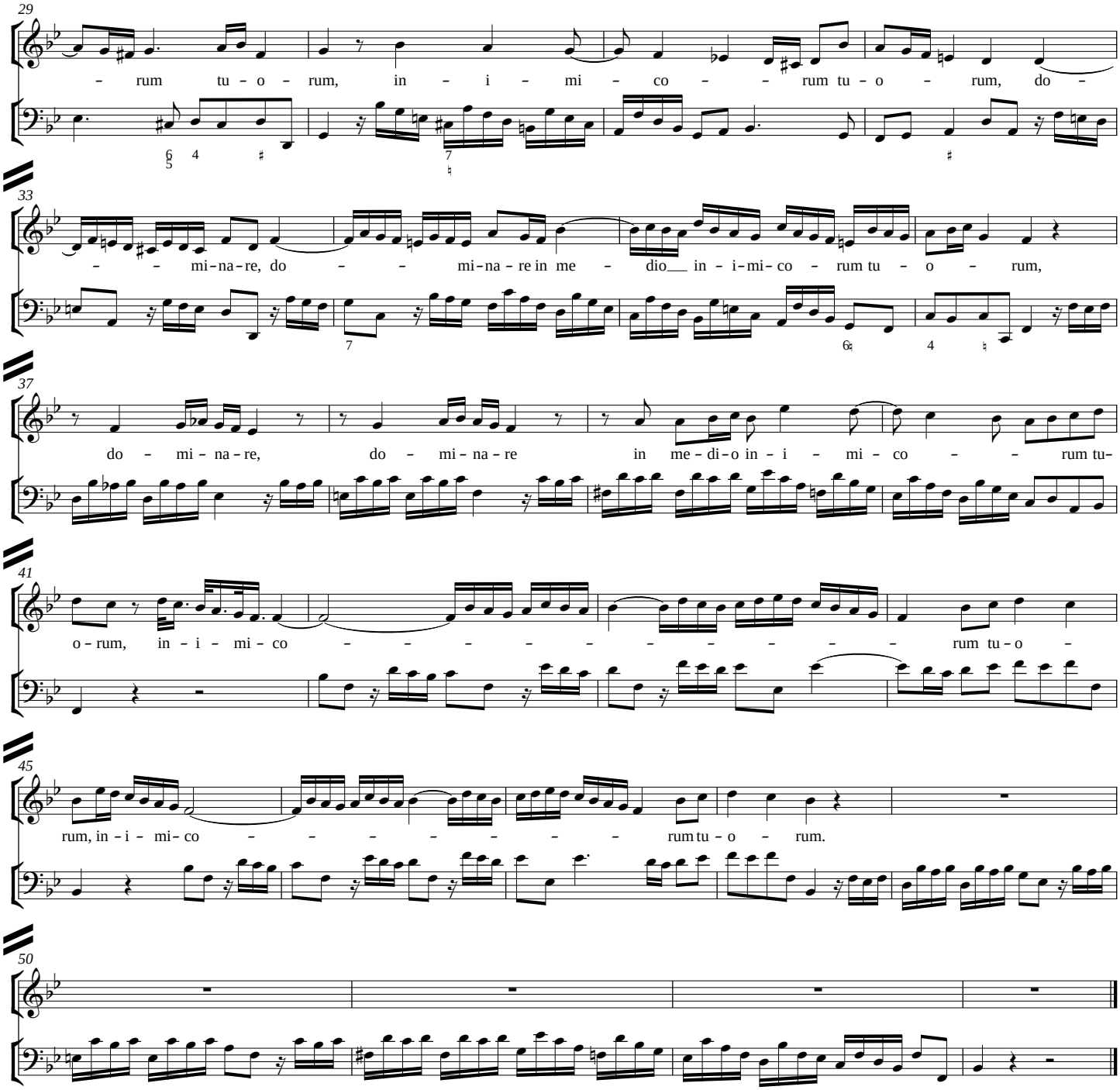

3. Tecum principium

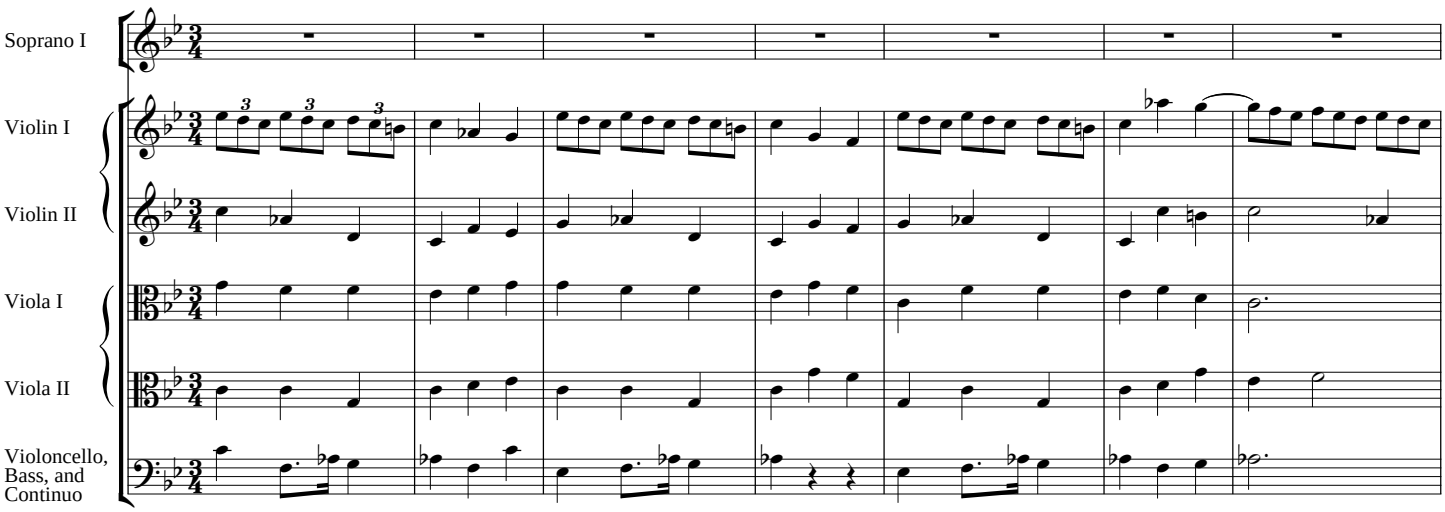

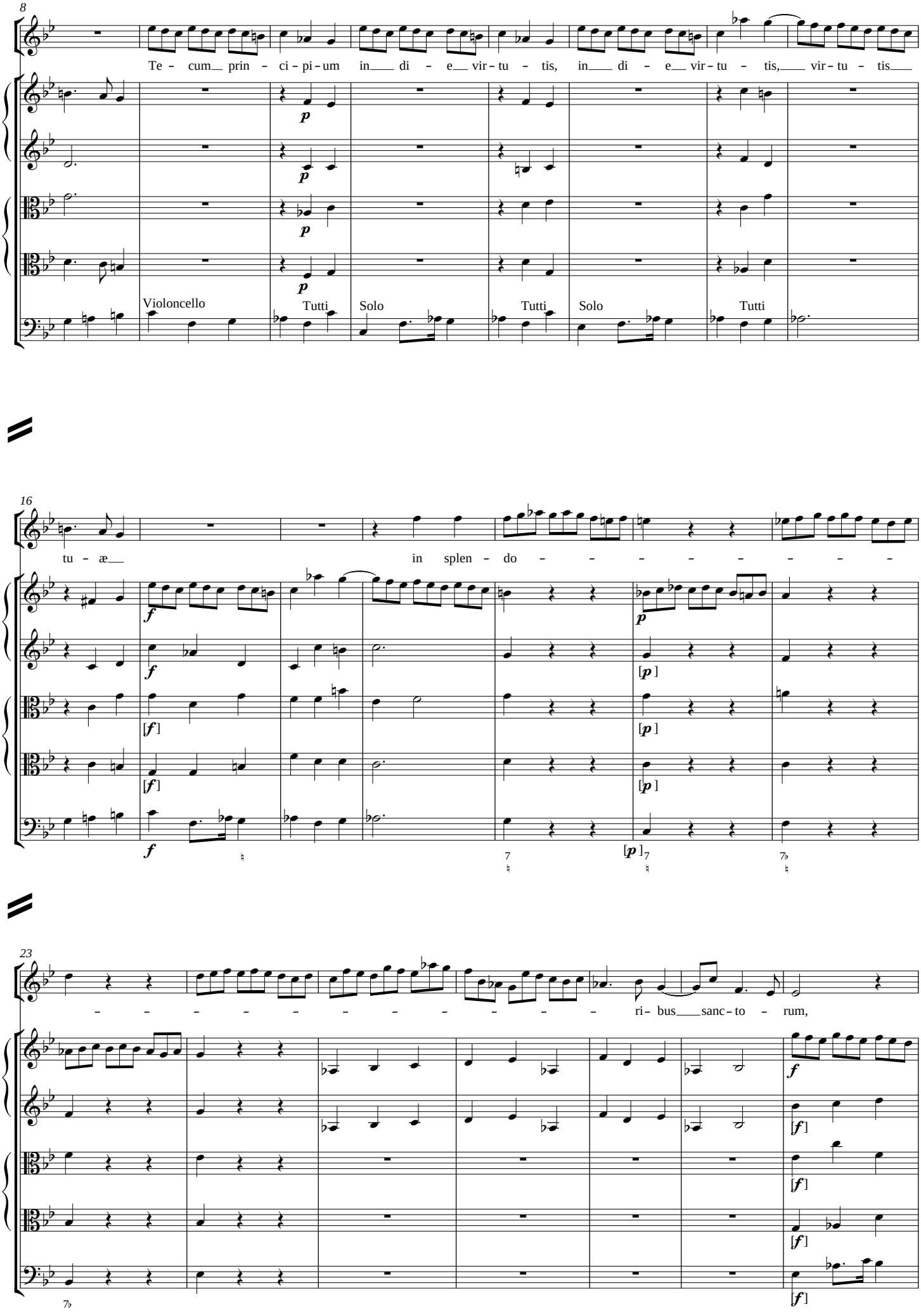
8
Te – cum prin – ci – pi – um in di – e vir – tu – tis, in di – e vir – tu – tis, vir – tu – tis
p
Violoncello
Tutti
Solo
Tutti
Solo
Tutti
16
tu – æ in splen – do – – – – – – – –
f
[f]
[p]
23
– – – – – – – – – – – – ri – bus sanc – to – rum,
f
[f]

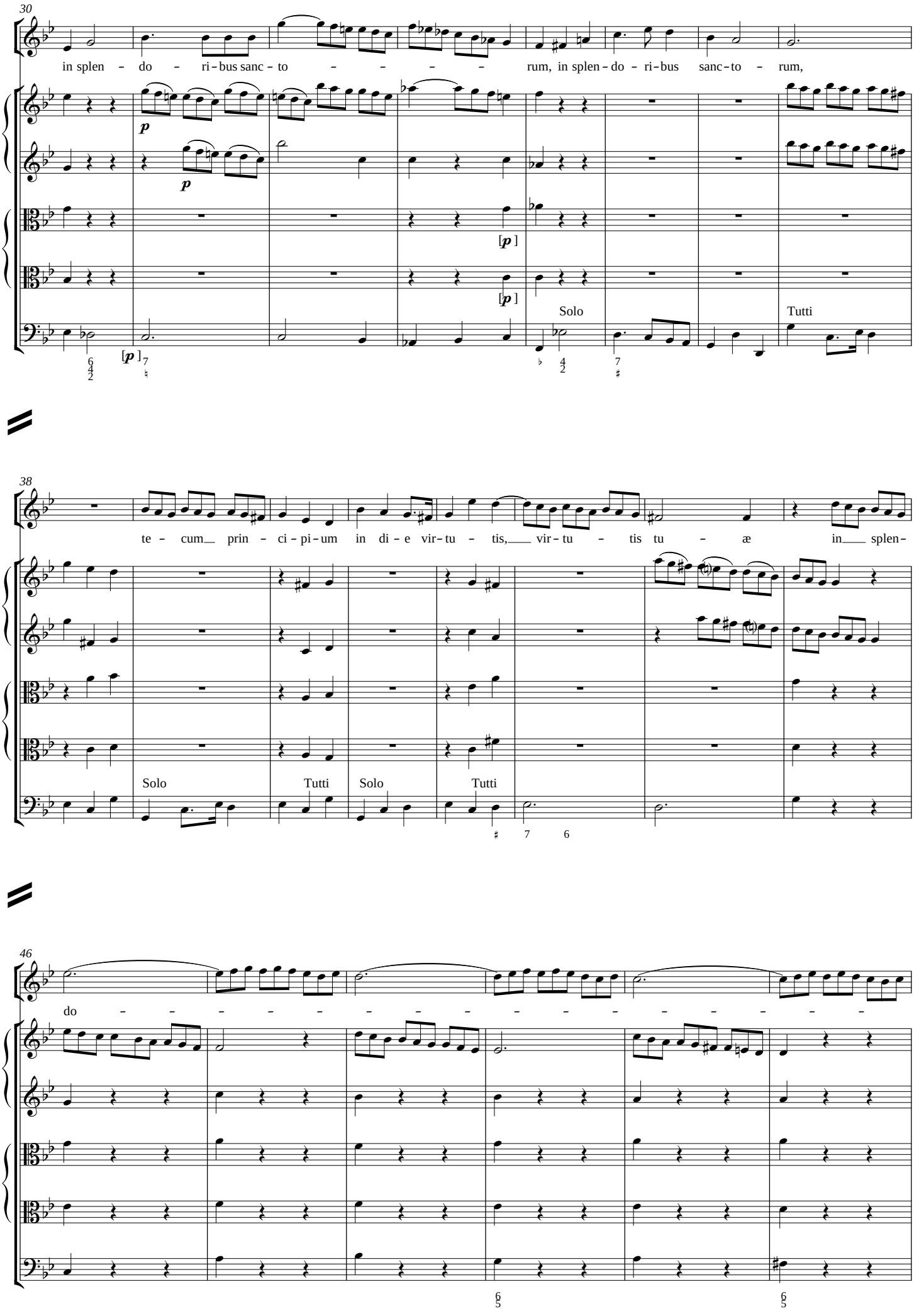
30
in splen – do – ri – bus sanc – to – – – – – rum, in splen – do – ri – bus sanc – to – rum,
p
p
[p]
[p]
Solo
Tutti
38
te – cum prin – ci – pi – um in di – e vir – tu – tis, vir – tu – tis tu – æ in splen –
Solo
Tutti
Solo
Tutti
46
do – – – – – – – – – – – – – – – – – –

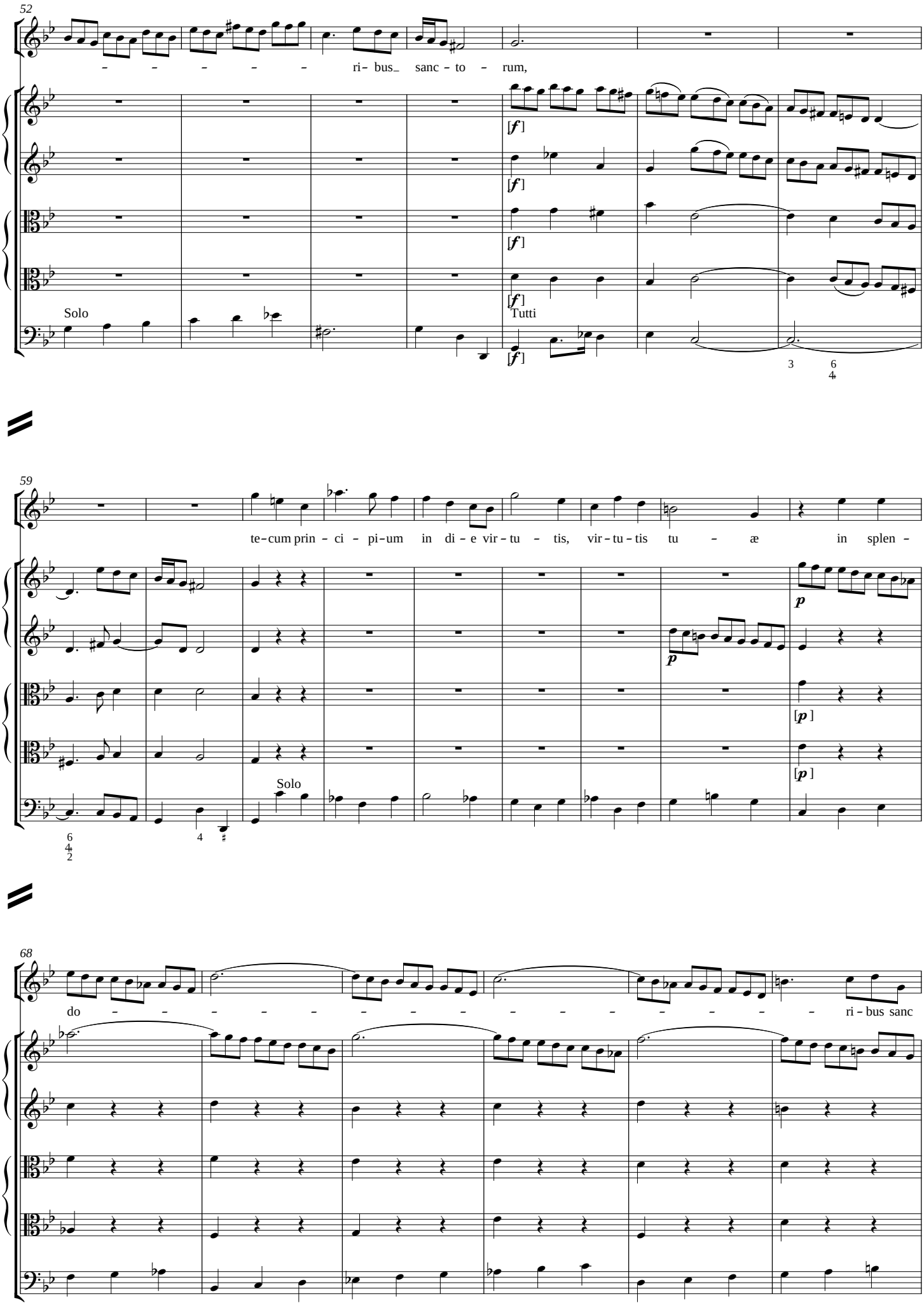
52
– – – – – ri– bus_ sanc – to – rum,
[f]
Solo
Tutti
59
te–cum prin – ci – pi–um in di – e vir – tu – tis, vir – tu – tis tu – æ in splen –
[p]
Solo
68
do – – – – – – – – – – – – – – – ri – bus sanc

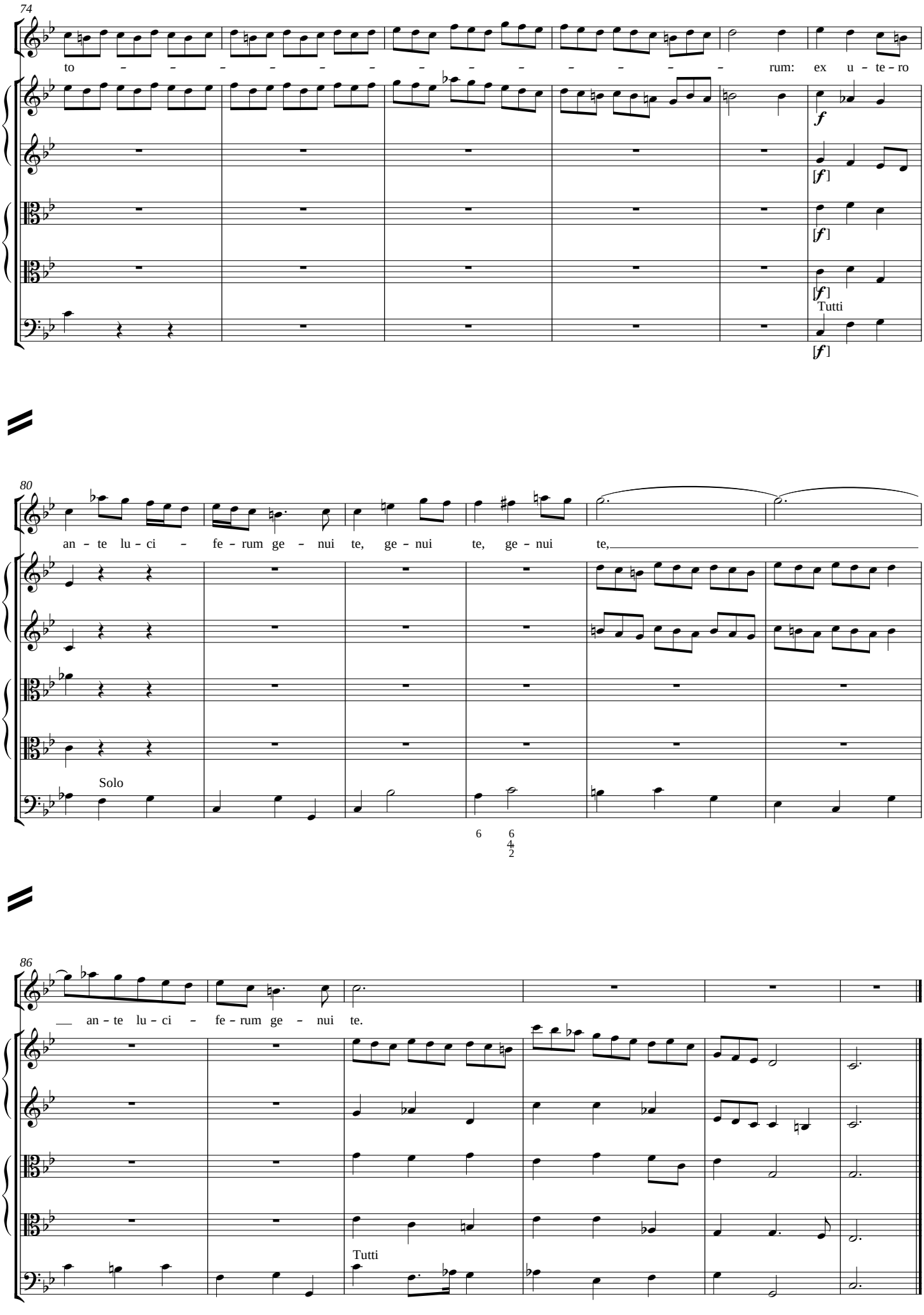
74
to – – – – – – – – – – – – – rum: ex u – te – ro
f
[f]
[f]
[f]
Tutti
[f]
80
an – te lu – ci – fe – rum ge – nui te, ge – nui te, ge – nui te,
Solo
6
6
4
2
86
an – te lu – ci – fe – rum ge – nui te.
Tutti

4. Juravit Dominus

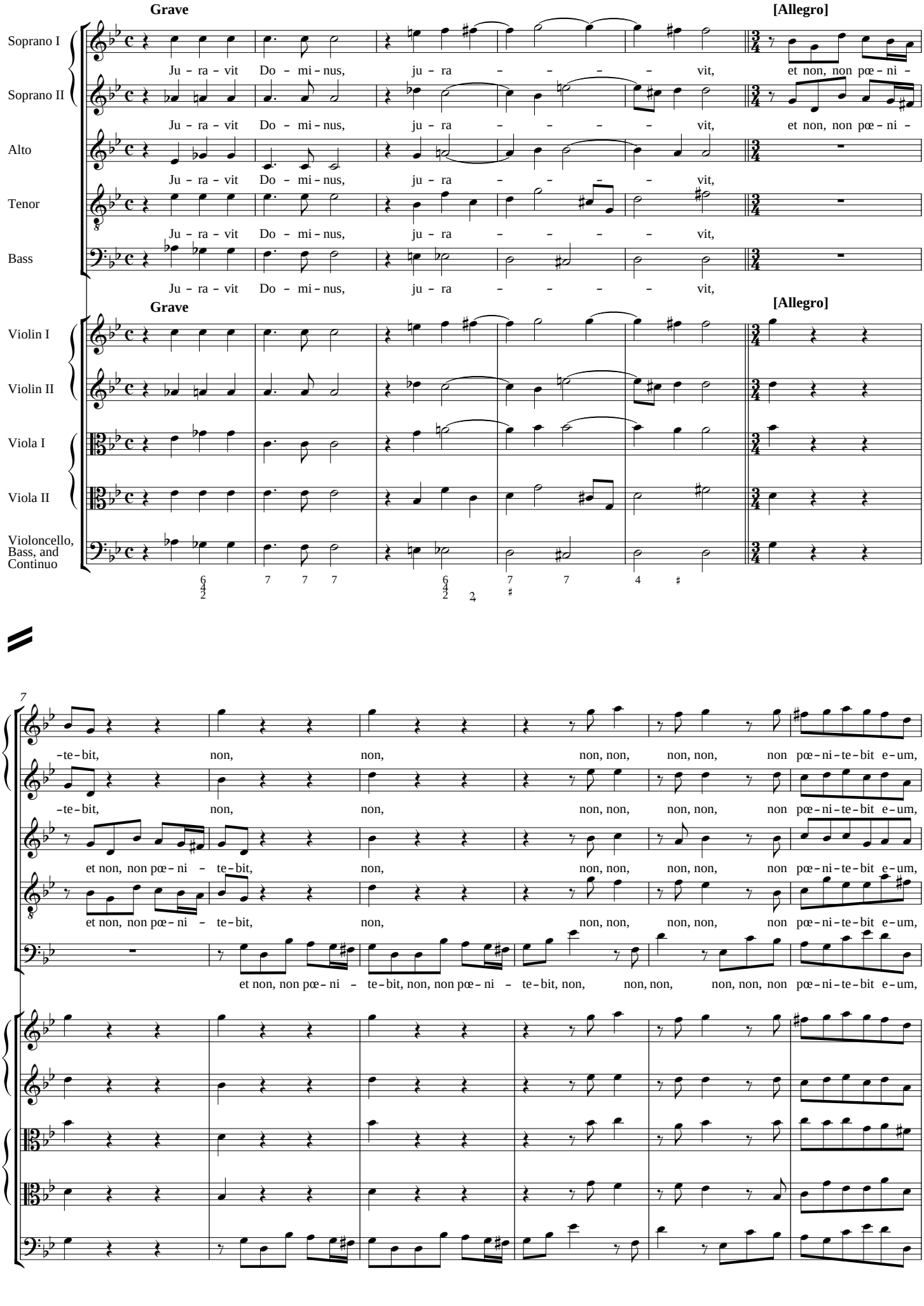

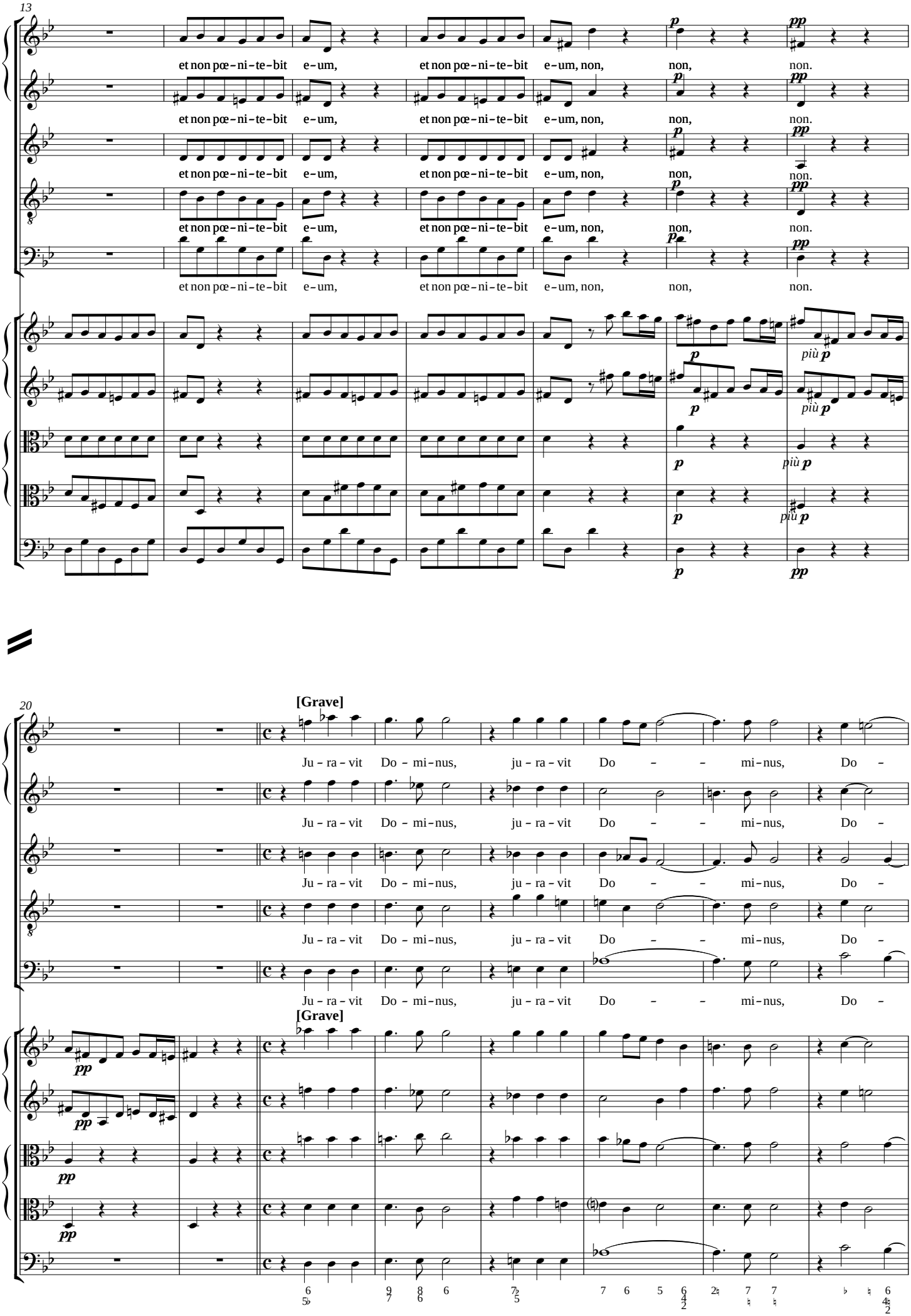
13
et non pœ-ni-te-bit e-um, et non pœ-ni-te-bit e-um, non, non, non.
et non pœ-ni-te-bit e-um, et non pœ-ni-te-bit e-um, non, non, non.
et non pœ-ni-te-bit e-um, et non pœ-ni-te-bit e-um, non, non, non.
et non pœ-ni-te-bit e-um, et non pœ-ni-te-bit e-um, non, non, non.
et non pœ-ni-te-bit e-um, et non pœ-ni-te-bit e-um, non, non, non.
più p
20
[Grave]
Ju-ra-vit Do-mi-nus, ju-ra-vit Do - - mi-nus, Do -
Ju-ra-vit Do-mi-nus, ju-ra-vit Do - - mi-nus, Do -
Ju-ra-vit Do-mi-nus, ju-ra-vit Do - - mi-nus, Do -
Ju-ra-vit Do-mi-nus, ju-ra-vit Do - - mi-nus, Do -
Ju-ra-vit Do-mi-nus, ju-ra-vit Do - - mi-nus, Do -
[Grave]

28

[Allegro]

– mi – nus, ju – ra – vit. et non, non pœ – ni – te – bit, non, non, non pœ – ni – te – bit, non, non,

– mi – nus, ju – ra – vit. et non, non pœ – ni – te – bit, non, non pœ – ni – te – bit, non, non pœ – ni – te – bit, non, non,

– mi – nus, ju – ra – vit. et non, non pœ – ni – te – bit, non, non, non,

– mi – nus, ju – ra – vit. et non, non pœ – ni – te – bit, non, non, non,

– mi – nus, ju – ra – vit. non pœ – ni – te – bit, non, non,

[Allegro]

35

non pœ – ni – te – bit, non, non pœ – ni – te – bit, non pœ – ni – te – – – – – bit, et non pœ – ni – te – –

non pœ – ni – te – bit, non, non pœ – ni – te – bit, non pœ – ni – te – – – – – bit, et non pœ – ni – te – –

non pœ – ni – te – bit, non, non pœ – ni – te – bit, et non, non pœ – ni – te bit, et non pœ – ni – te – bit, et non, non pœ – ni –

non pœ – ni – te – bit, non, non pœ – ni – te – bit, et non, non pœ – ni – te bit, et non pœ – ni – te – bit, et non, non pœ – ni –

non pœ – ni – te – bit, non, non pœ – ni – te – bit, et non, non pœ – ni – te bit, et non pœ – ni – te – bit, et non, non pœ – ni –

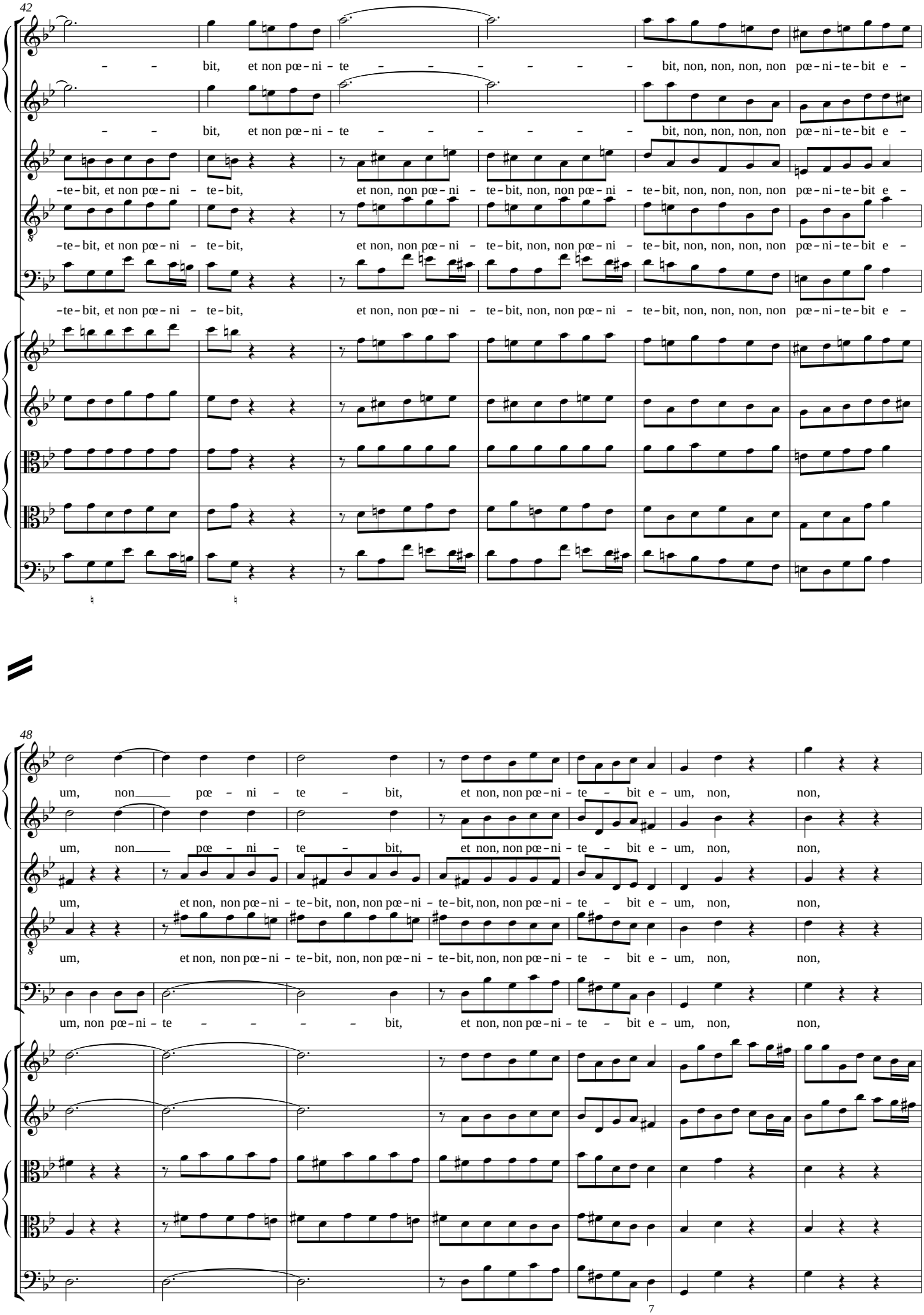
42
bit, et non pœ-ni-te bit, non, non, non, non pœ-ni-te-bit e-
bit, et non pœ-ni-te bit, non, non, non, non pœ-ni-te-bit e-
-te-bit, et non pœ-ni-te-bit, et non, non pœ-ni-te-bit, non, non pœ-ni-te-bit, non, non, non, non pœ-ni-te-bit e-
-te-bit, et non pœ-ni-te-bit, et non, non pœ-ni-te-bit, non, non pœ-ni-te-bit, non, non, non, non pœ-ni-te-bit e-
-te-bit, et non pœ-ni-te-bit, et non, non pœ-ni-te-bit, non, non pœ-ni-te-bit, non, non, non, non pœ-ni-te-bit e-
48
um, non pœ-ni-te-bit, et non, non pœ-ni-te-bit e-um, non, non,
um, non pœ-ni-te-bit, et non, non pœ-ni-te-bit e-um, non, non,
um, et non, non pœ-ni-te-bit, non, non pœ-ni-te-bit, non, non pœ-ni-te-bit e-um, non, non,
um, et non, non pœ-ni-te-bit, non, non pœ-ni-te-bit, non, non pœ-ni-te-bit e-um, non, non,
um, non pœ-ni-te-bit, et non, non pœ-ni-te-bit e-um, non, non,

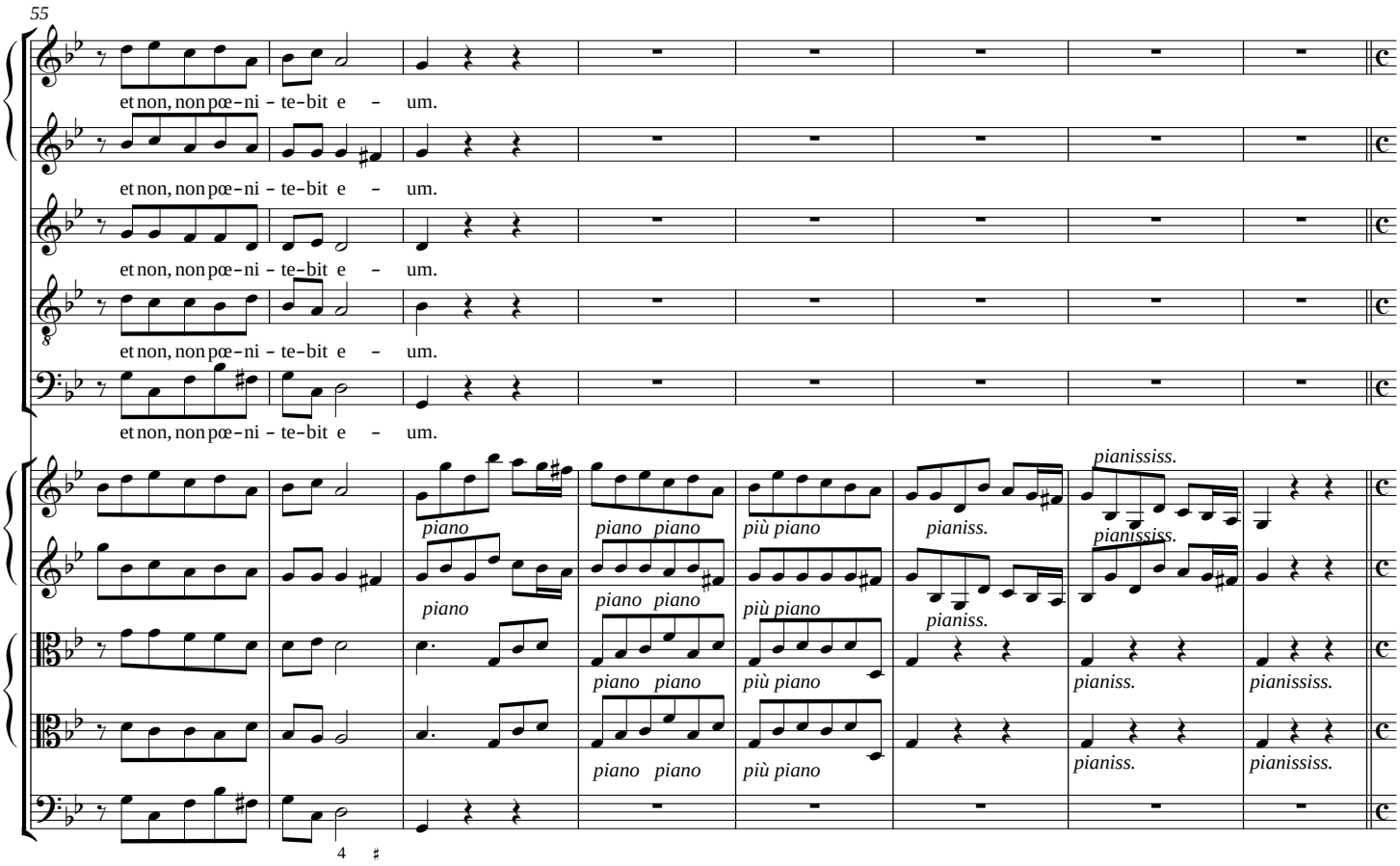

5. Tu es sacerdos

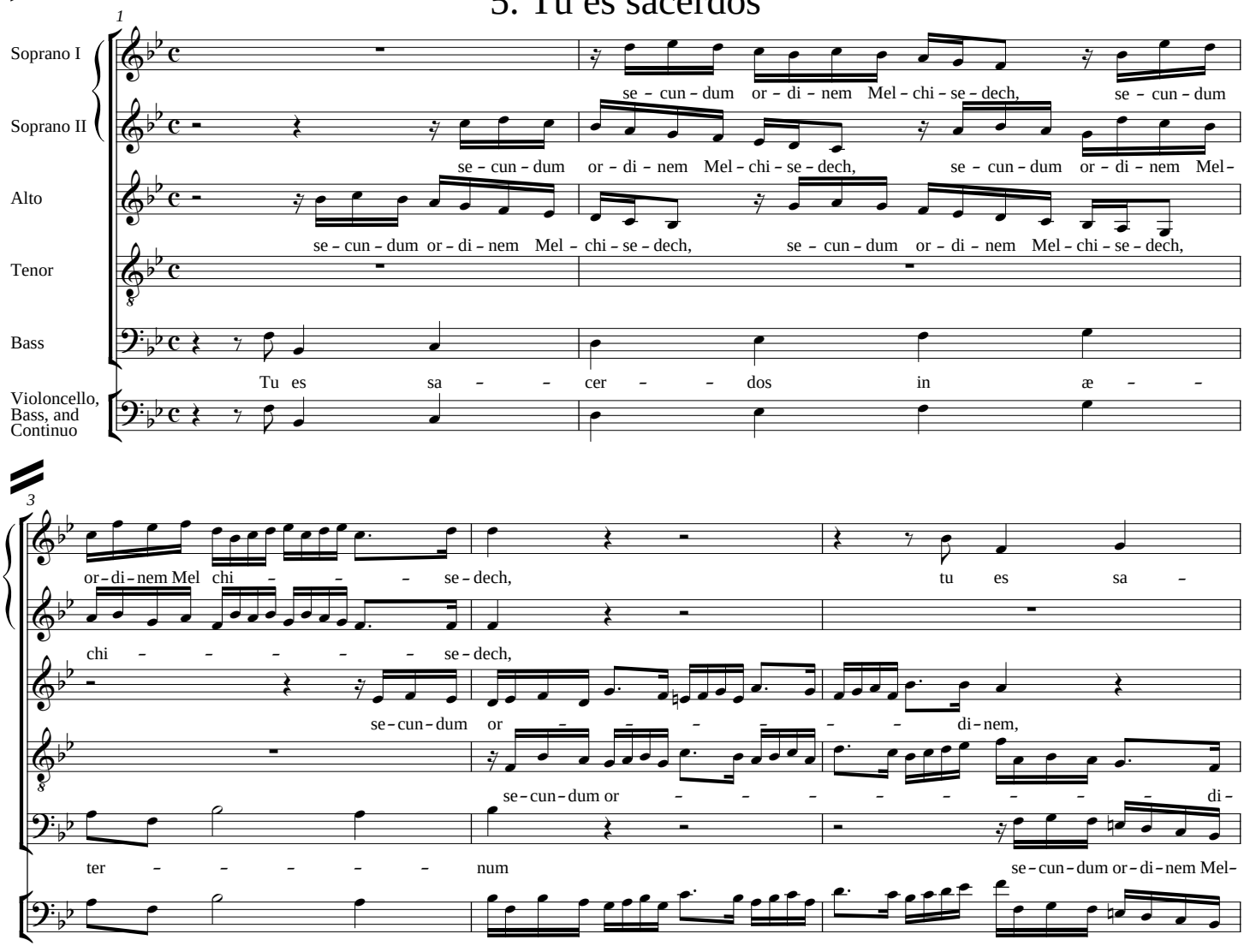

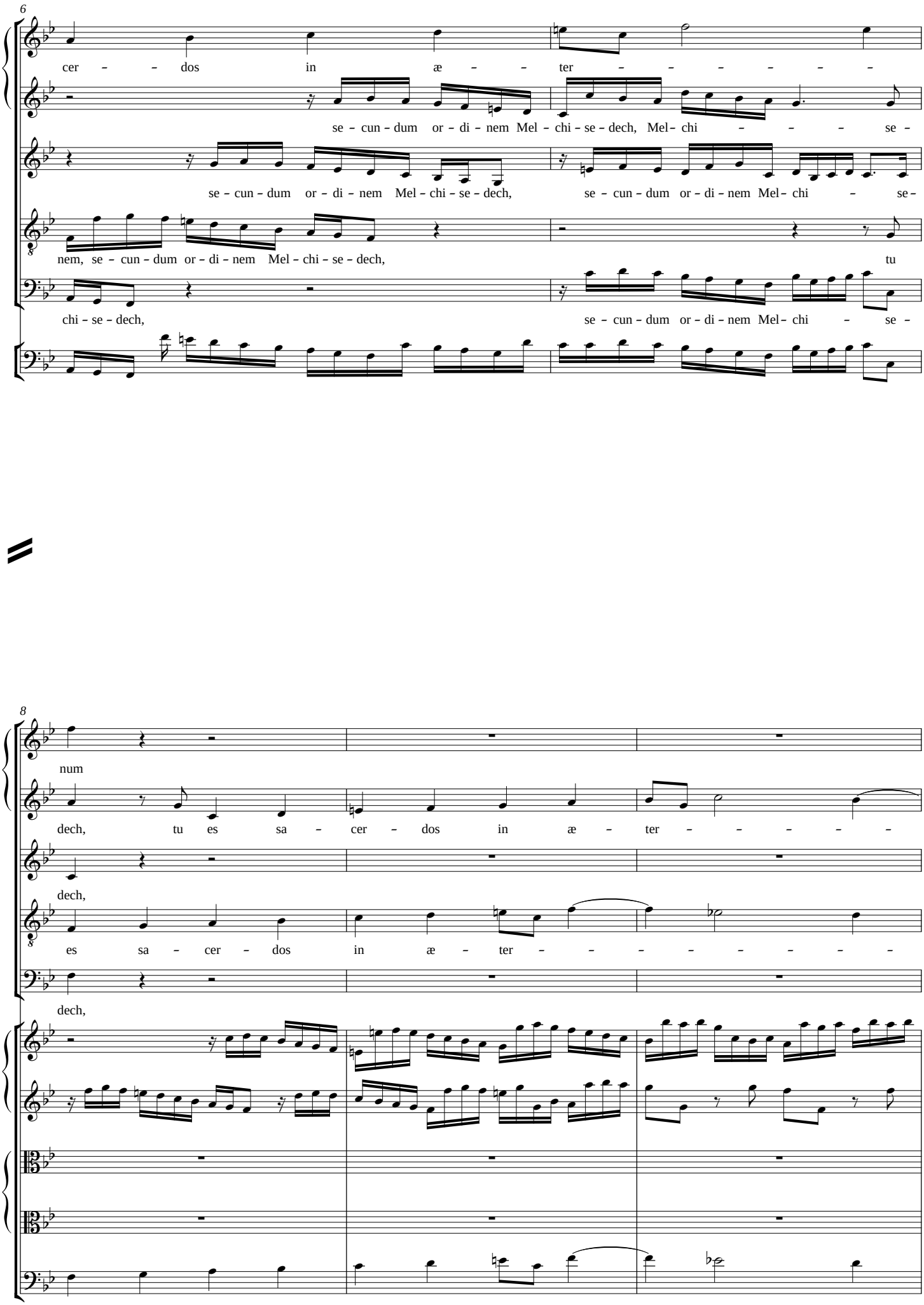
6
cer – – dos in æ – – ter – – – – – – –
se – cun – dum or – di – nem Mel – chi – se – dech, Mel – chi – – – – se –
se – cun – dum or – di – nem Mel – chi – se – dech, se – cun – dum or – di – nem Mel – chi – se –
nem, se – cun – dum or – di – nem Mel – chi – se – dech, tu
chi – se – dech, se – cun – dum or – di – nem Mel – chi – se –
8
num
dech, tu es sa – cer – dos in æ – ter – – – – – –
dech,
es sa – cer – dos in æ – ter – – – – – – – –
dech,
6
6 4 2
6

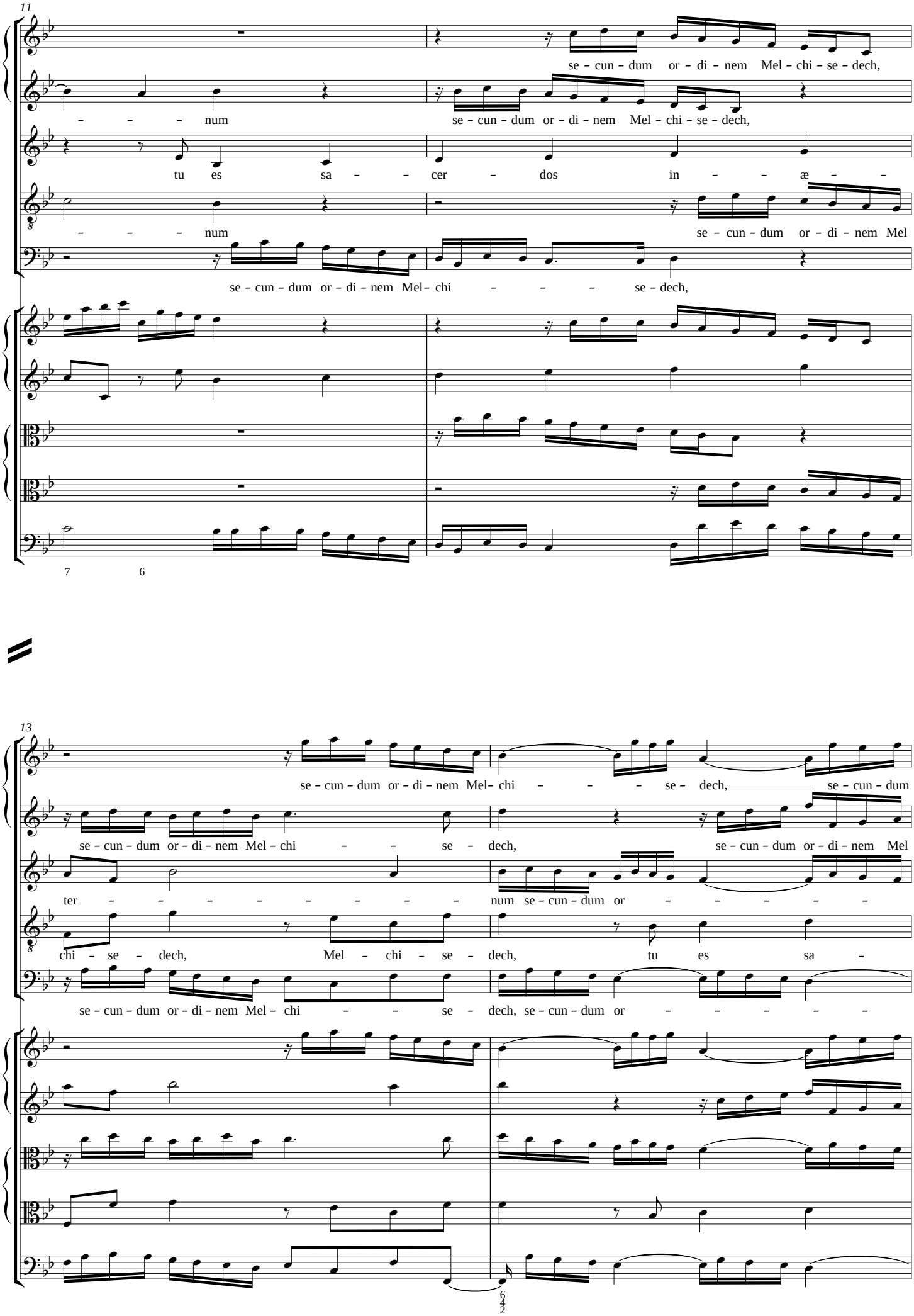
11
se – cun – dum or – di – nem Mel – chi – se – dech,
– – – num
se – cun – dum or – di – nem Mel – chi – se – dech,
tu es sa – – cer – dos in – – æ – –
– – – num
se – cun – dum or – di – nem Mel
se – cun – dum or – di – nem Mel – chi – – – se – dech,
7
6
13
se – cun – dum or – di – nem Mel – chi – – – se – dech, se – cun – dum
se – cun – dum or – di – nem Mel – chi – – se – dech,
se – cun – dum or – di – nem Mel
ter – – – – – – – – – num se – cun – dum or – – – – – –
chi – se – dech, Mel – chi – se – dech, tu es sa –
se – cun – dum or – di – nem Mel – chi – – – se – dech, se – cun – dum or – – – – – –
6
4
2

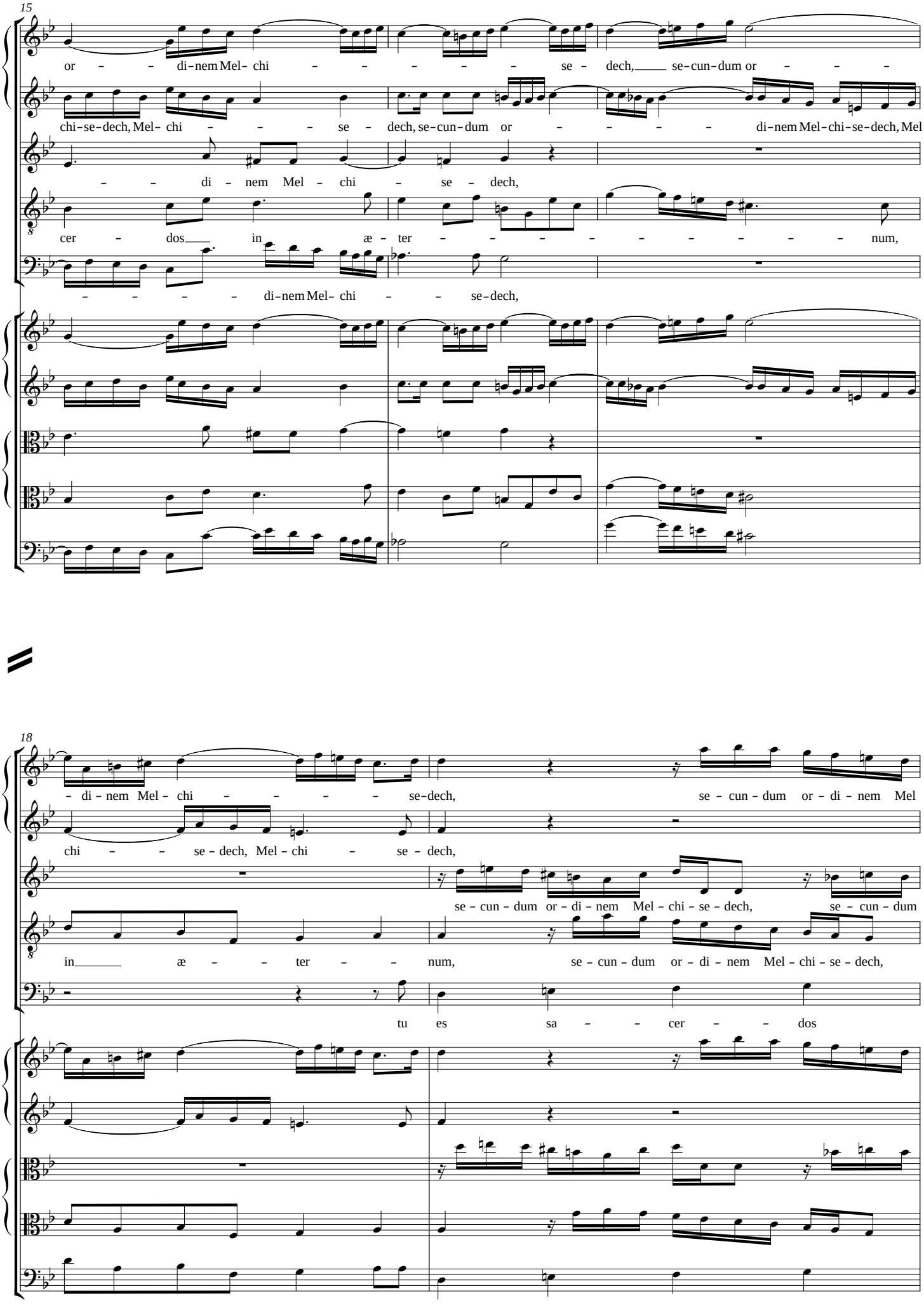
15
or – – – di-nem Mel- chi – – – – – – se – dech, se-cun-dum or – – – –
chi-se-dech, Mel- chi – – – – se – dech, se-cun-dum or – – – – – di-nem Mel-chi-se-dech, Mel
– – – di – nem Mel – chi – se – dech,
cer – dos in æ – ter – – – – – – – – – – num,
– – – – – di-nem Mel- chi – – – se-dech,
18
– di – nem Mel – chi – – – – – se-dech, se – cun – dum or – di – nem Mel
chi – – – se – dech, Mel – chi – se – dech,
se – cun – dum or – di – nem Mel – chi – se – dech, se – cun – dum
in æ – – ter – – num, se – cun – dum or – di – nem Mel – chi – se – dech,
tu es sa – – cer – – dos

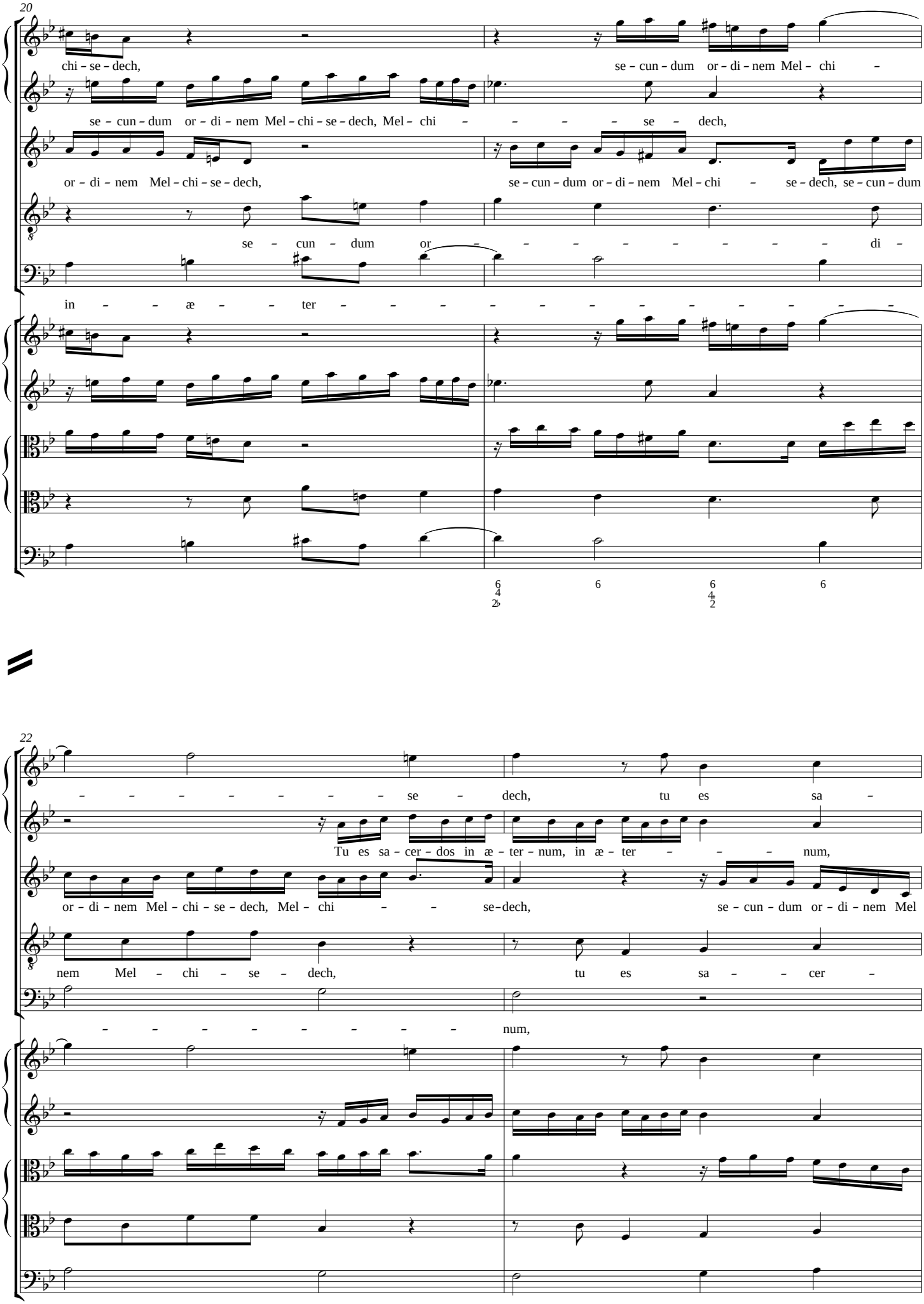
20
chi – se – dech,
se – cun – dum or – di – nem Mel – chi –
se – cun – dum or – di – nem Mel – chi – se – dech, Mel – chi – – – – se – dech,
or – di – nem Mel – chi – se – dech,
se – cun – dum or – di – nem Mel – chi – se – dech, se – cun – dum
se – cun – dum or – – – – – – – – – – di –
in – – æ – – ter – – – – – – – – – – – – –
6 6 6 6
4 4
2 2
22
– – – – – – – – se – dech, tu es sa –
Tu es sa – cer – dos in æ – ter – num, in æ – ter – – – num,
or – di – nem Mel – chi – se – dech, Mel – chi – – se–dech, se – cun – dum or – di – nem Mel
nem Mel – chi – se – dech, tu es sa – – cer –
– – – – – – – – – num,
7 6 7 6 6

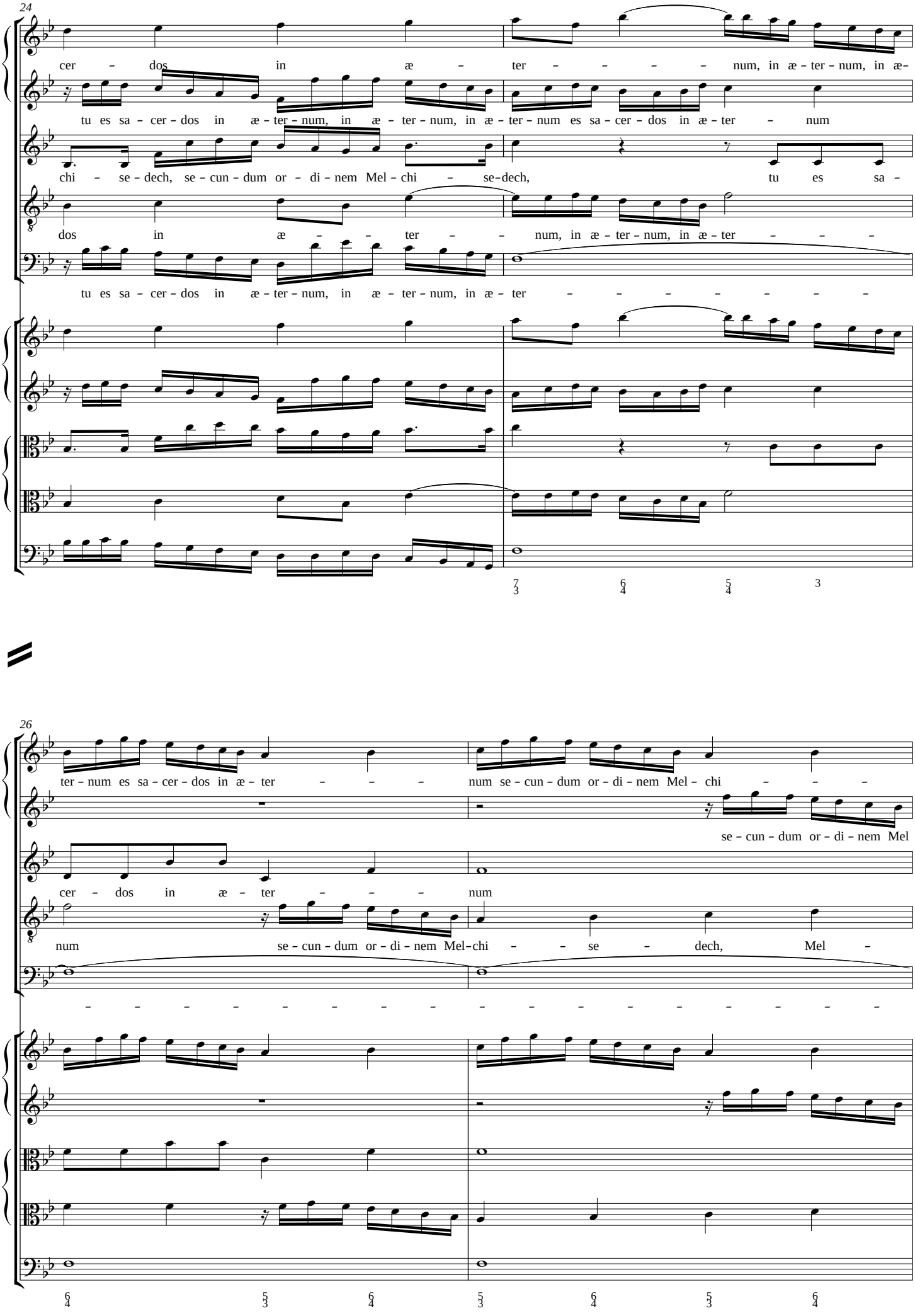
24
cer – dos in æ – ter – – – – num, in æ – ter – num, in æ–
tu es sa – cer – dos in æ – ter – num, in æ – ter – num, in æ – ter – num es sa – cer – dos in æ – ter – num
chi – se – dech, se – cun – dum or – di – nem Mel – chi – se–dech, tu es sa –
dos in æ – – ter – – num, in æ – ter – num, in æ – ter – – –
tu es sa – cer – dos in æ – ter – num, in æ – ter – num, in æ – ter – – – – – – – –
7/3 6/4 5/4 3
26
ter – num es sa – cer – dos in æ – ter – – – num se – cun – dum or – di – nem Mel – chi – – –
se – cun – dum or – di – nem Mel
cer – dos in æ – ter – – – num
num se – cun – dum or – di – nem Mel–chi – – se – dech, Mel –
– – – – – – – – – – – – – – – – – –
6/4 5/3 6/4 5/3 6/4 5/3 6/4

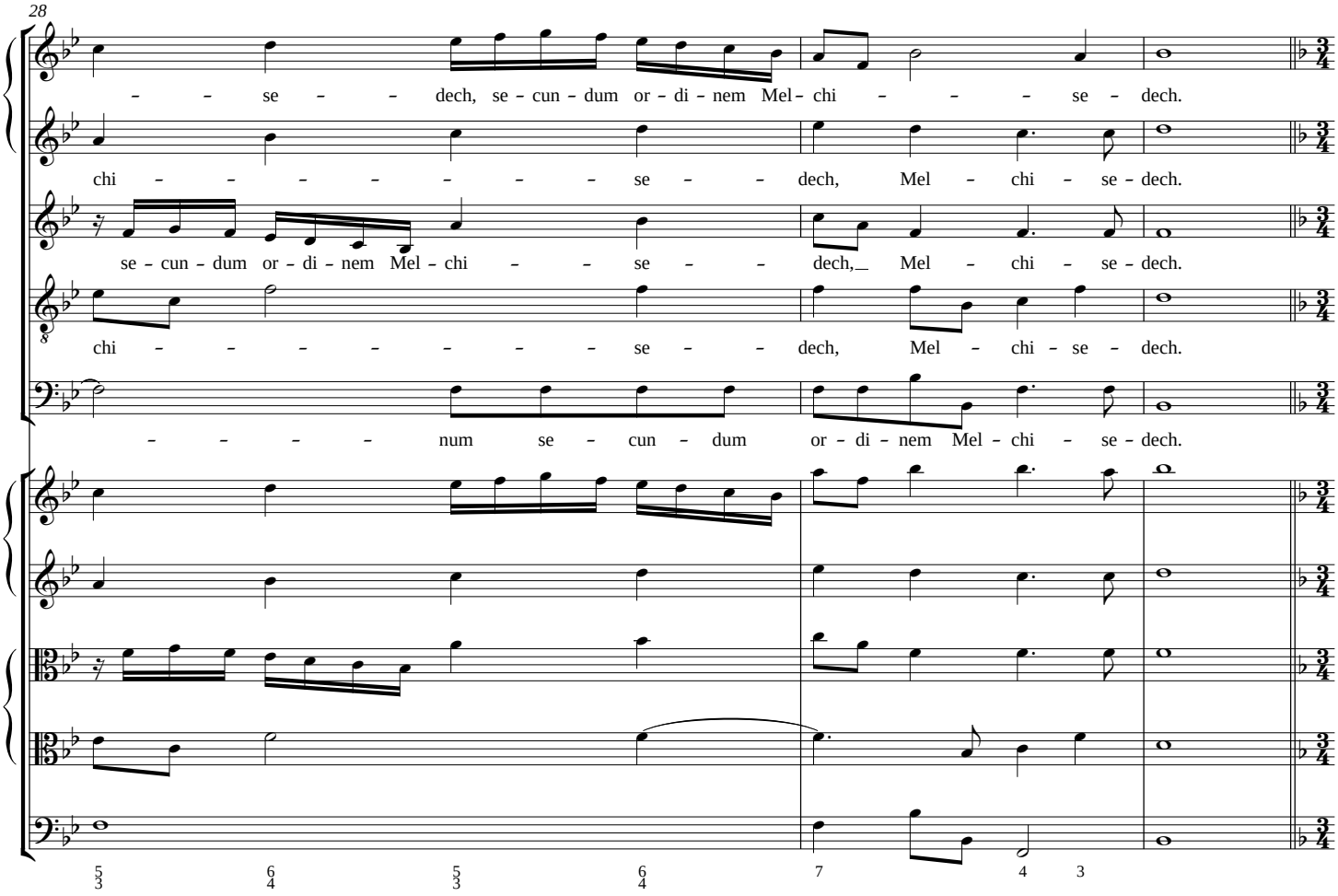

6. Dominus a dextris tuis

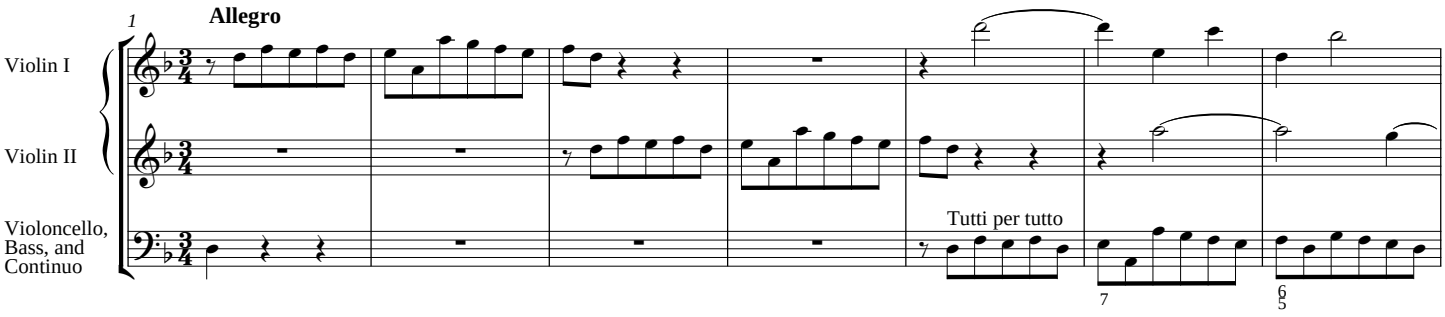

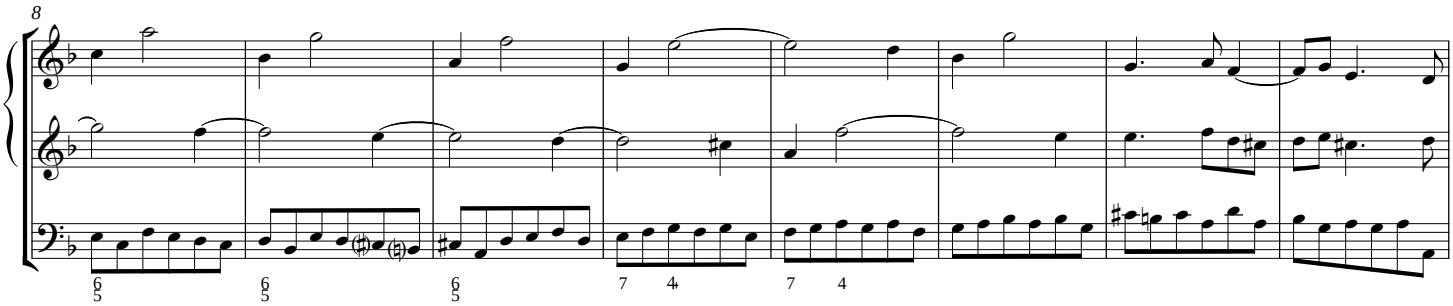

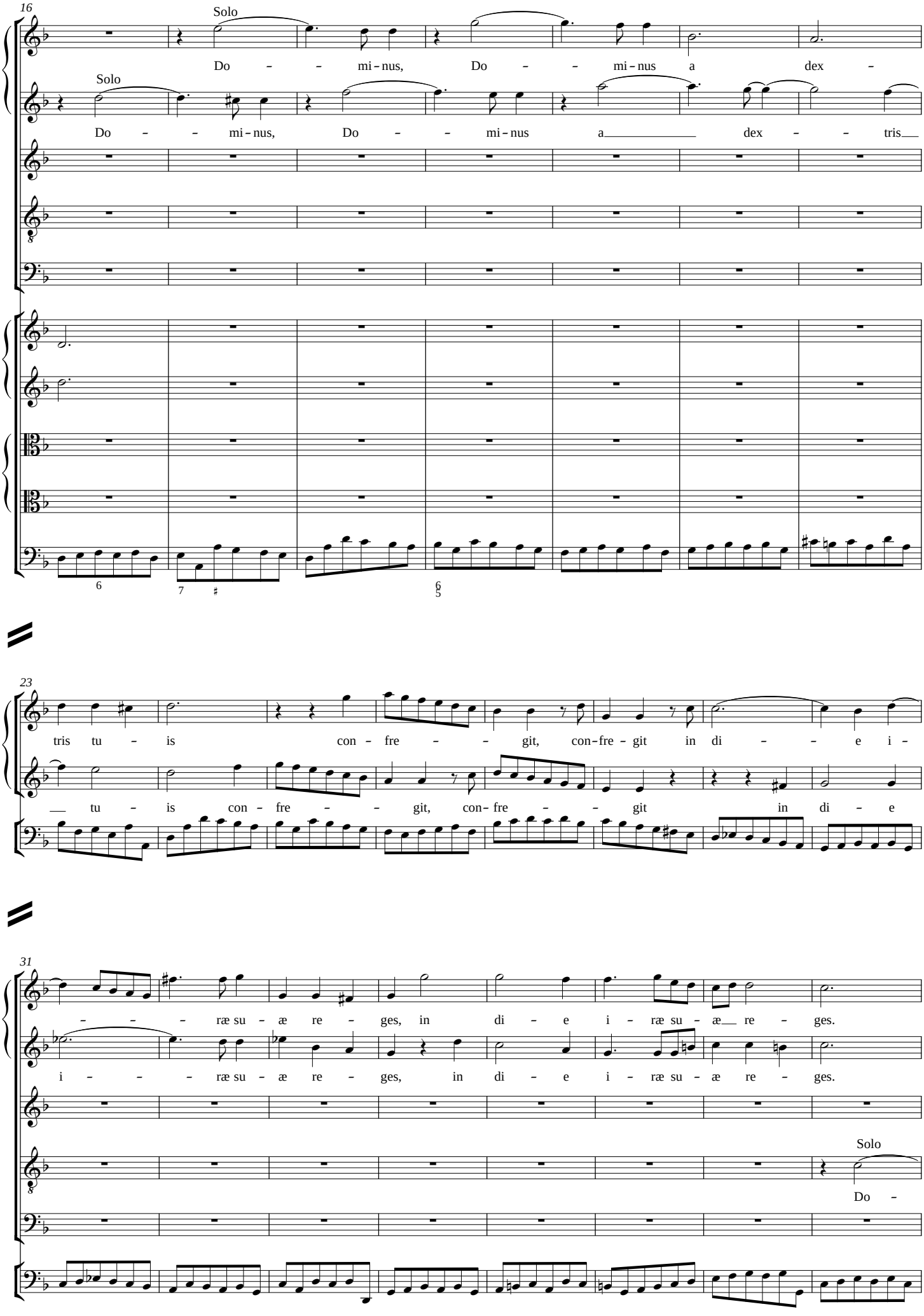
16
Solo
Do – – mi – nus, Do – – mi – nus a dex –
Solo
Do – – mi – nus, Do – – mi – nus a dex – – tris
23
tris tu – is con – fre – – git, con – fre – git in di – – e i –
tu – is con – fre – – git, con – fre – – git in di – e
31
– – – ræ su – æ re – ges, in di – e i – ræ su – æ re – ges.
i – – – ræ su – æ re – ges, in di – e i – ræ su – æ re – ges.
Solo
Do –

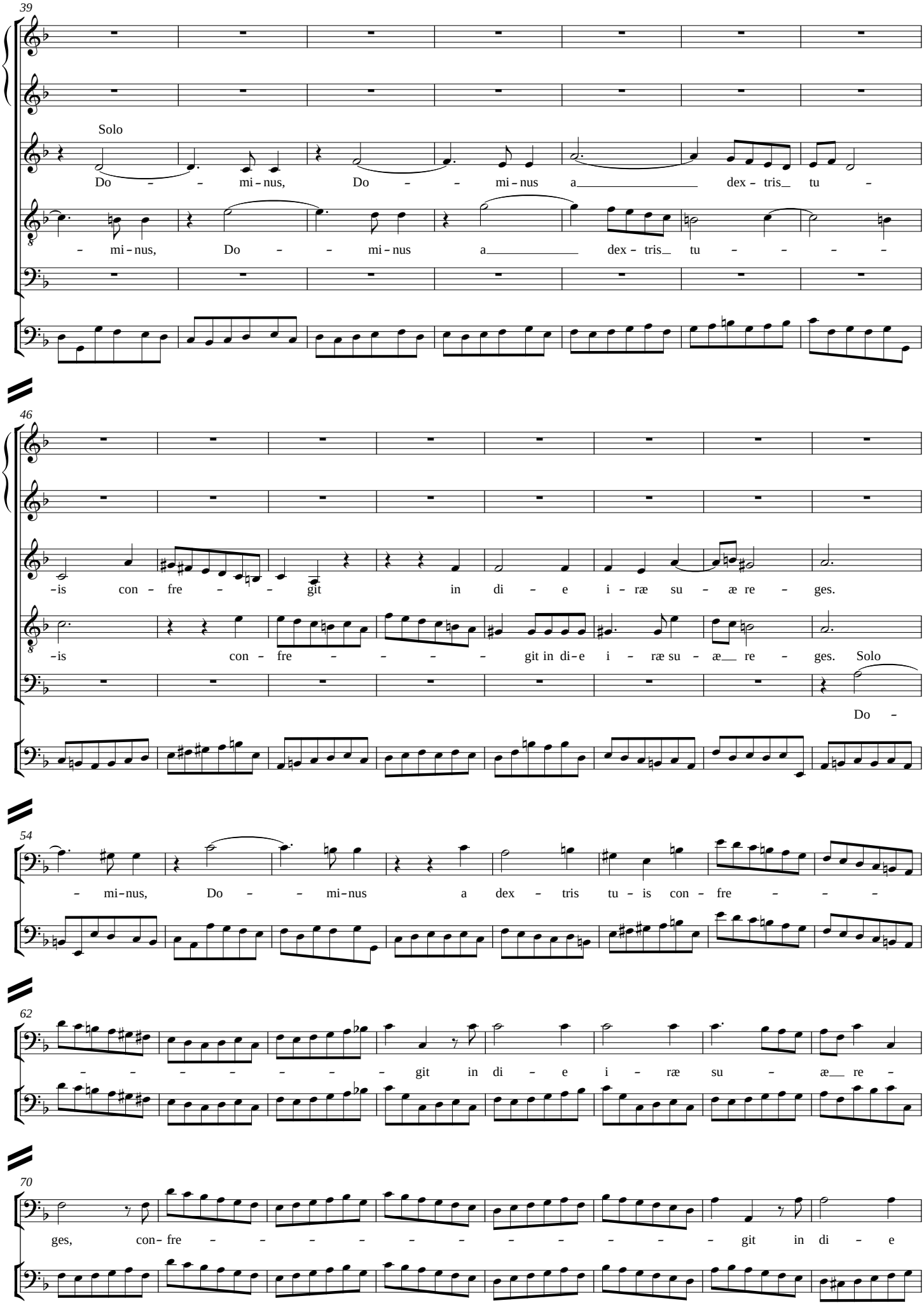
39
Solo
Do – – mi – nus, Do – – mi – nus a dex – tris tu –
– mi – nus, Do – – mi – nus a dex – tris tu – – – – –
46
– is con – fre – – git in di – e i – ræ su – æ re – ges.
– is con – fre – – – – git in di – e i – ræ su – æ re – ges. Solo
Do –
54
– mi – nus, Do – – mi – nus a dex – tris tu – is con – fre – – –
62
– – – – – – – git in di – e i – ræ su – æ re –
70
ges, con – fre – – – – – – – – – – – git in di – e

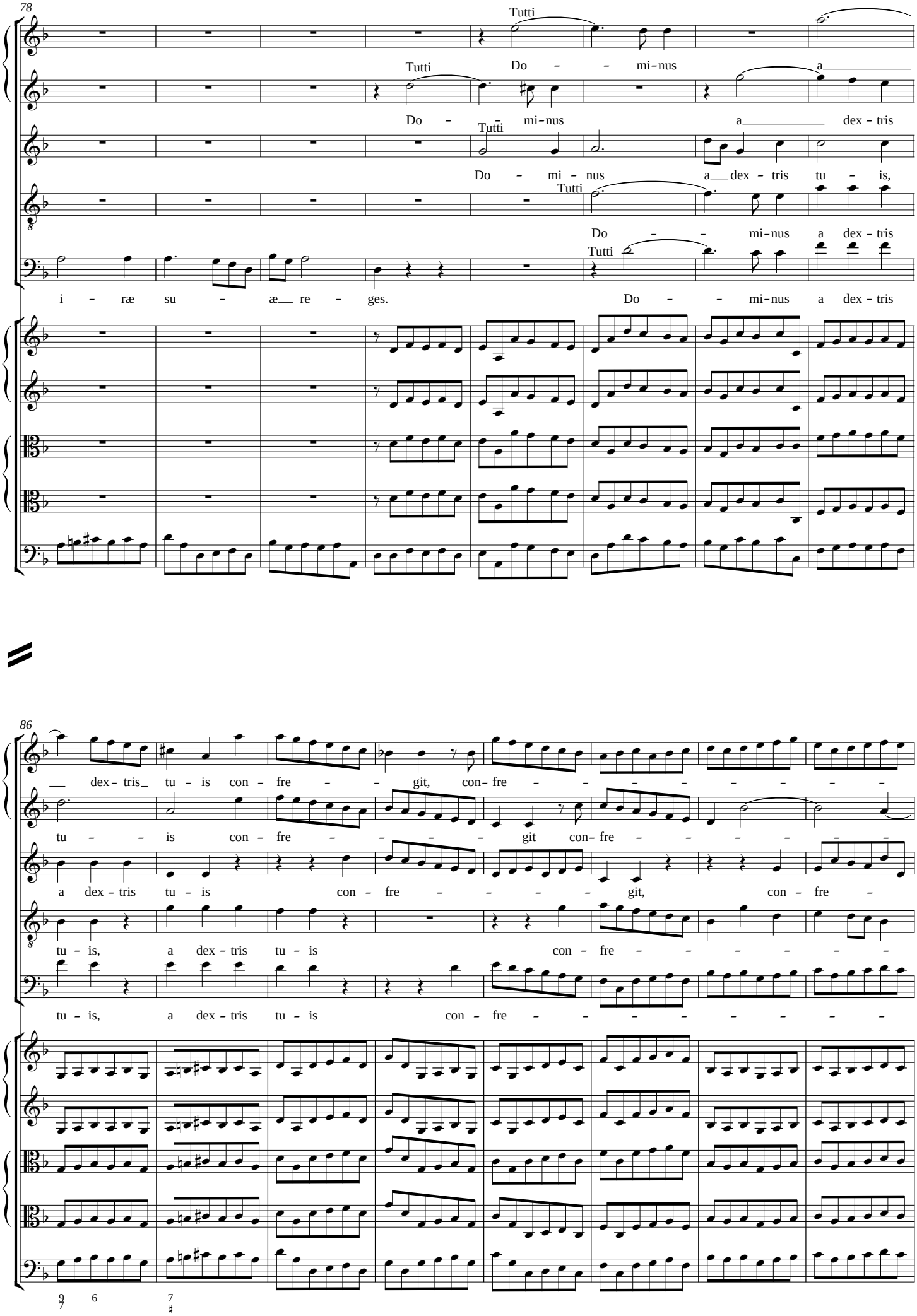
78
Tutti
Do – – mi–nus a
Tutti
Do – – mi–nus a dex – tris
Tutti
Do – mi – nus a dex – tris tu – is,
Tutti
Do – – mi–nus a dex – tris
Tutti
i – ræ su – æ re – ges.
Do – – mi–nus a dex – tris
86
dex – tris tu – is con – fre – – git, con – fre – – – – – – –
tu – – is con – fre – – – – git con – fre – – – – –
a dex – tris tu – is con – fre – – – – git, con – fre –
tu – is, a dex – tris tu – is con – fre – – – – – – –
tu – is, a dex – tris tu – is con – fre – – – – – – –

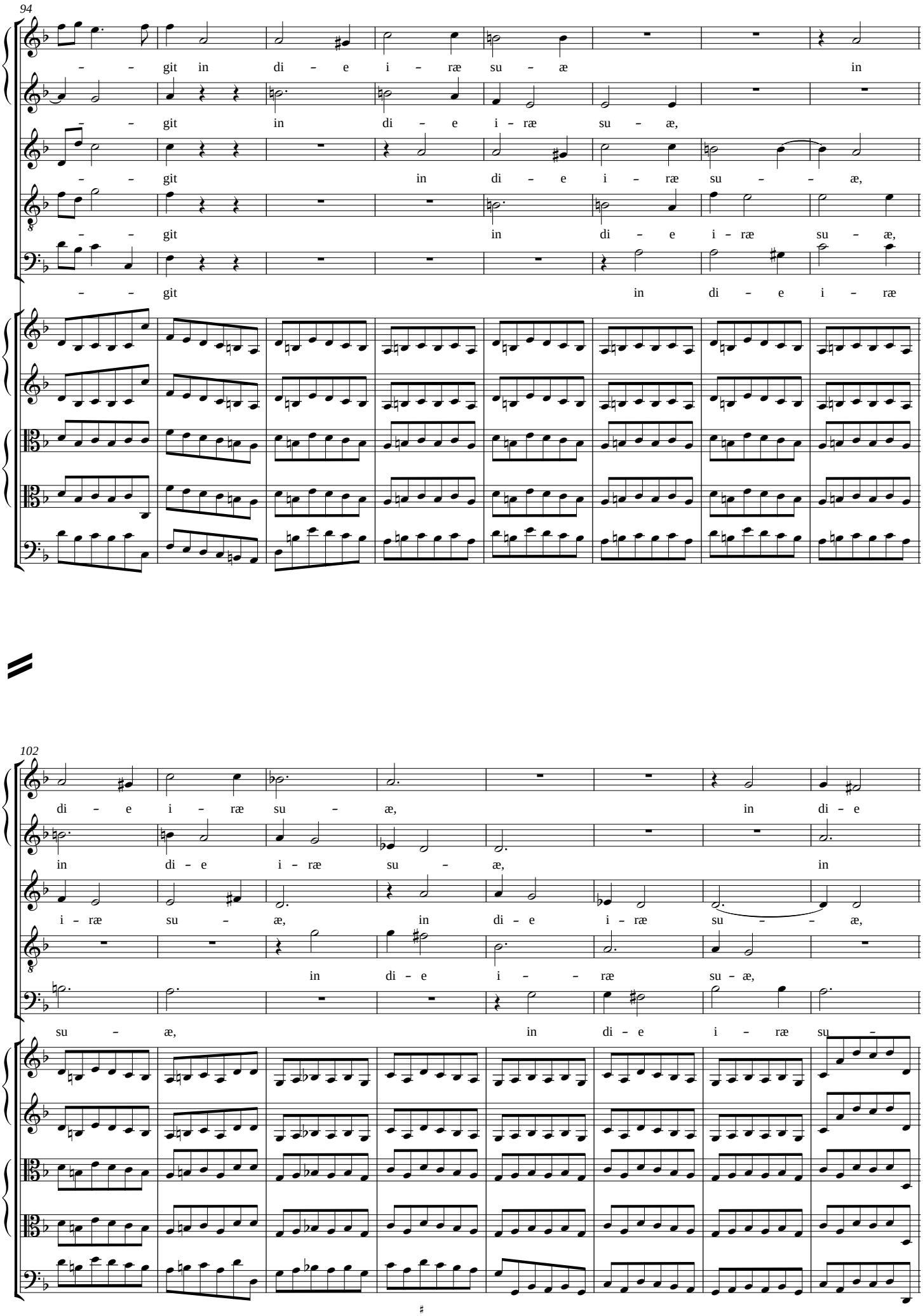
94
– – git in di – e i – ræ su – æ in
– – git in di – e i – ræ su – æ,
– – git in di – e i – ræ su – – æ,
– – git in di – e i – ræ su – æ,
– – git in di – e i – ræ
102
di – e i – ræ su – æ, in di – e
in di – e i – ræ su – æ, in
i – ræ su – æ, in di – e i – ræ su – – æ,
in di – e i – – ræ su – æ,
su – æ, in di – e i – ræ su –

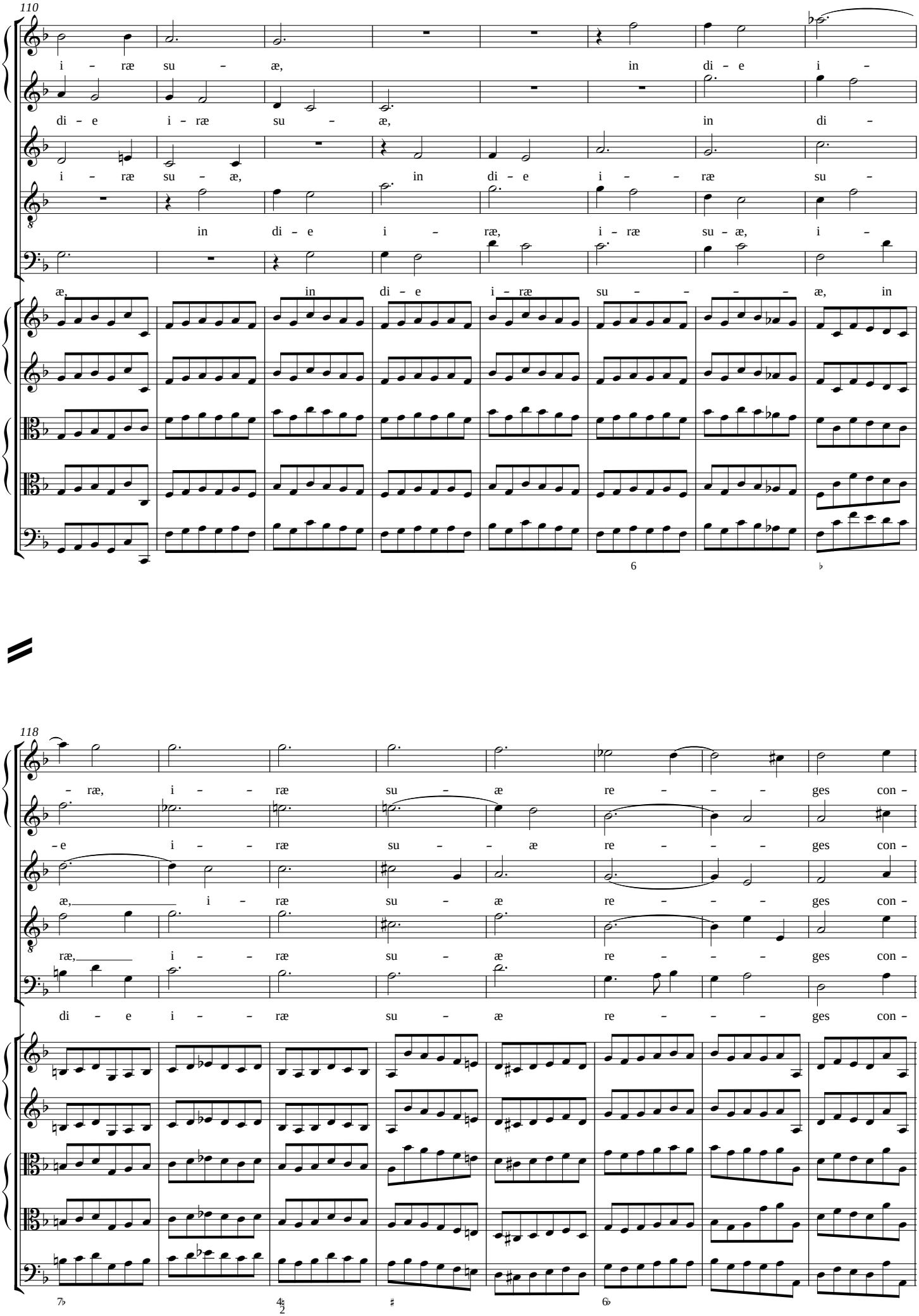
110
i – ræ su – æ, in di – e i –
di – e i – ræ su – æ, in di –
i – ræ su – æ, in di – e i – – ræ su –
in di – e i – ræ, i – ræ su – æ, i –
æ, in di – e i – ræ su – – – – – æ, in
6
♭
118
– ræ, i – – ræ su – æ re – – – – ges con –
– e i – – ræ su – – æ re – – – – ges con –
æ, i – ræ su – æ re – – – – ges con –
ræ, i – – ræ su – æ re – – – – ges con –
di – e i – – ræ su – æ re – – – – ges con –
7♭
4/2
♯
6♭

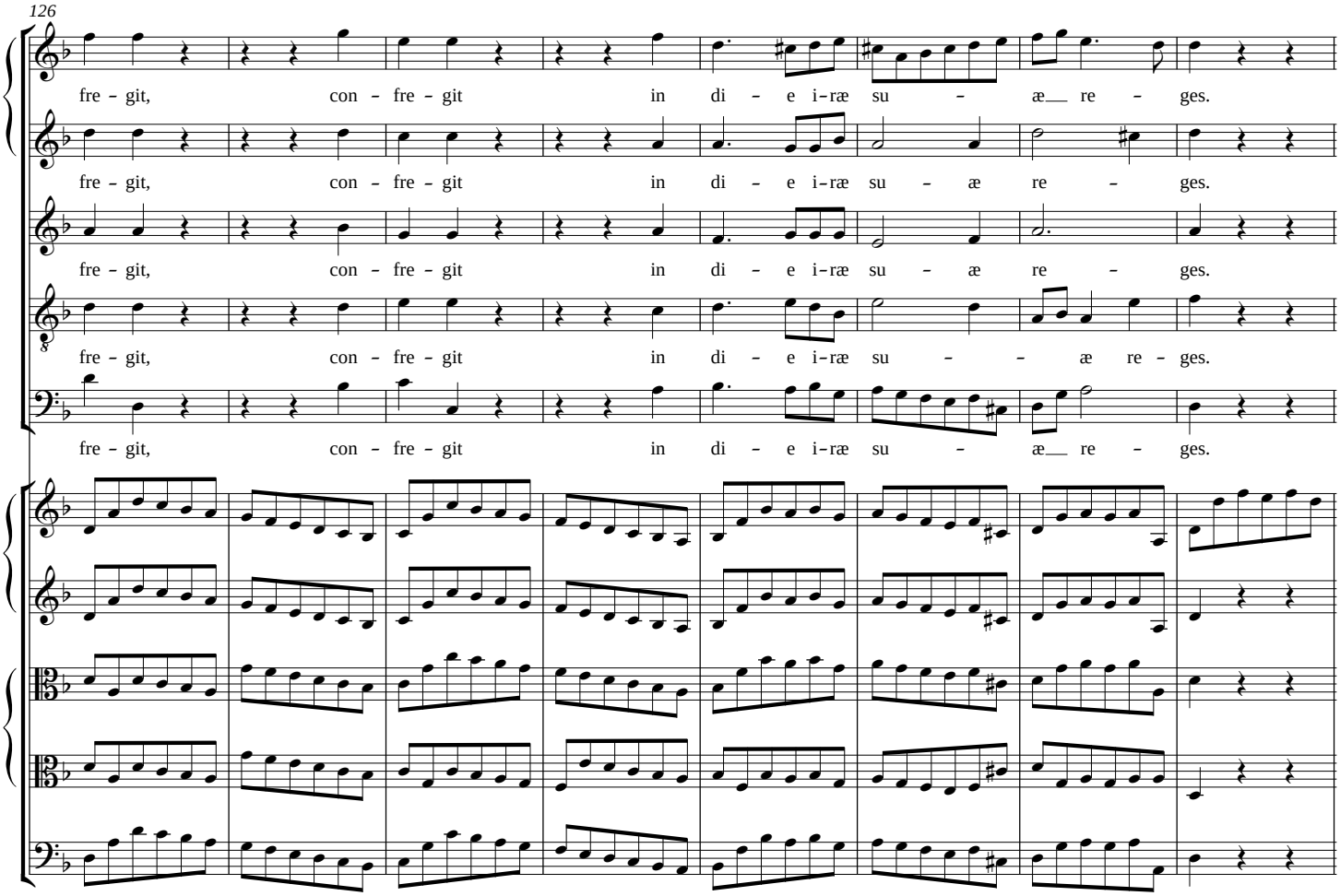
126
fre – git, con – fre – git in di – e i–ræ su – æ re – ges.
fre – git, con – fre – git in di – e i–ræ su – æ re – ges.
fre – git, con – fre – git in di – e i–ræ su – æ re – ges.
fre – git, con – fre – git in di – e i–ræ su – – æ re – ges.
fre – git, con – fre – git in di – e i–ræ su – æ re – ges.

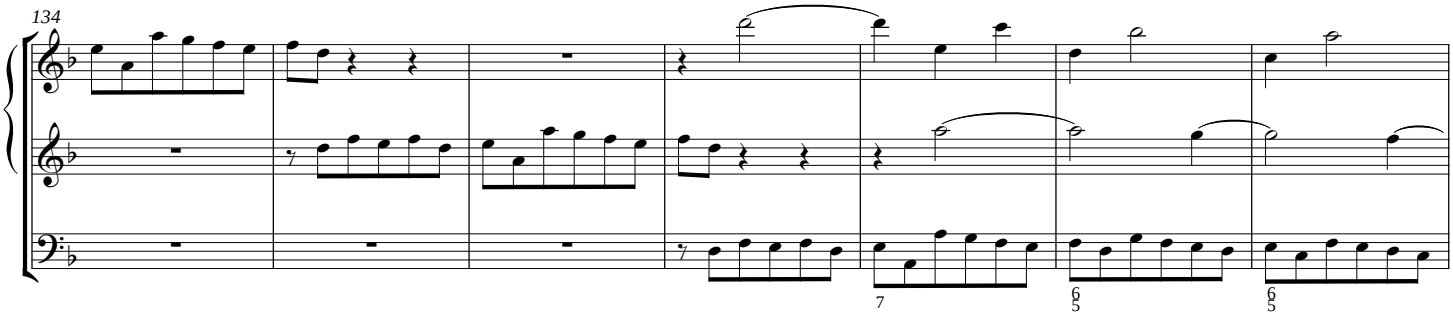
134
7
6 5
6 5

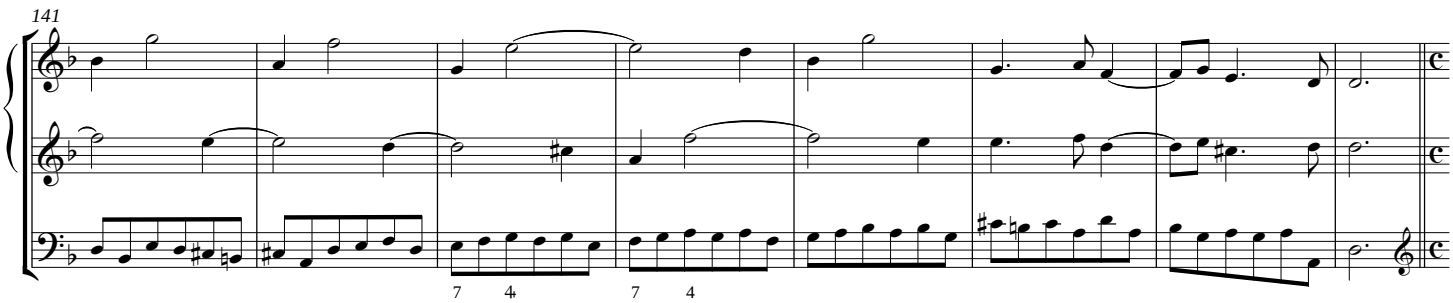
141
7 4
7 4

7. Judicabit

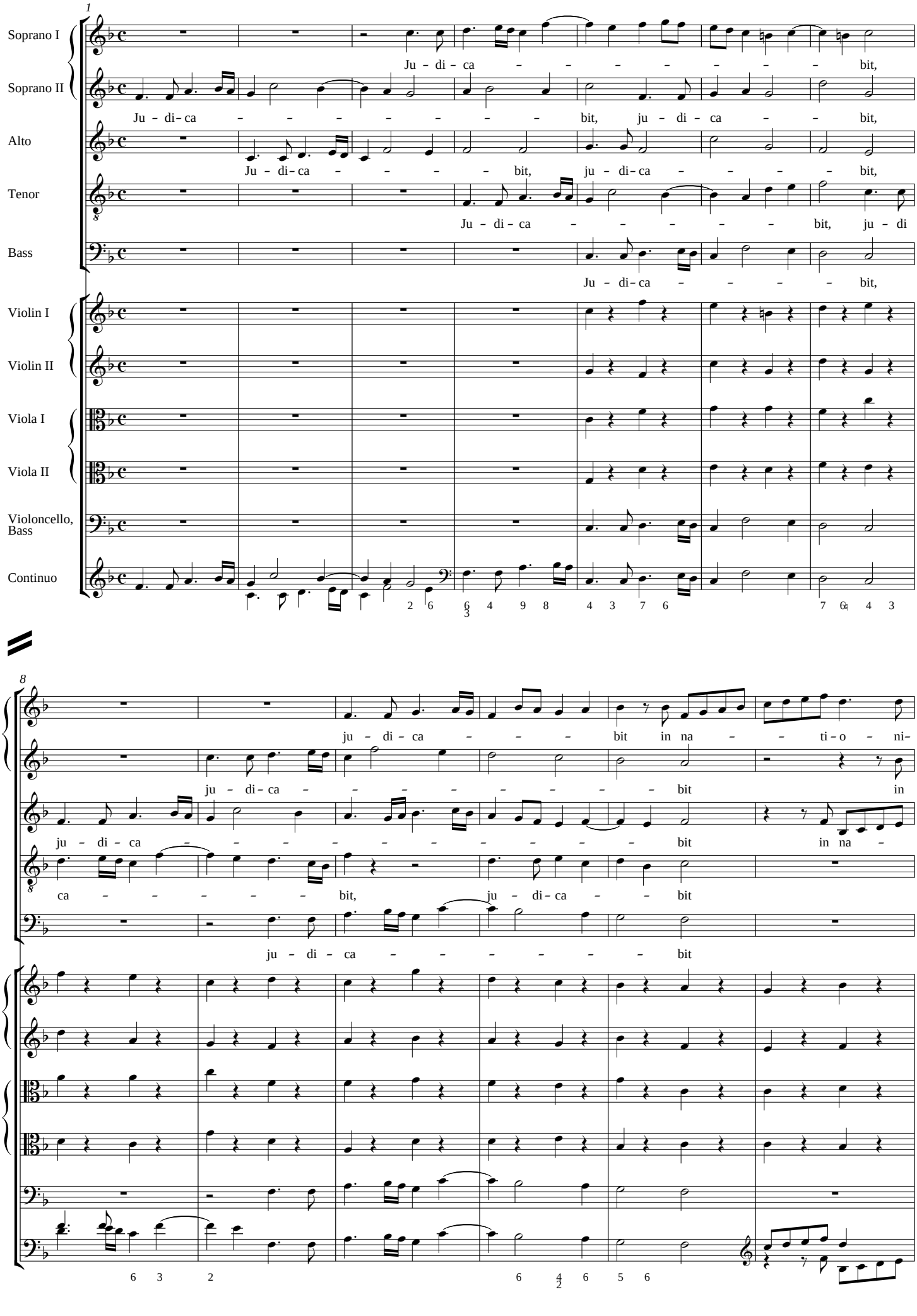
1
Soprano I
Soprano II
Alto
Tenor
Bass
Violin I
Violin II
Viola I
Viola II
Violoncello, Bass
Continuo
Ju - di - ca - - - - - - - bit,
Ju - di - ca - - - - - - - bit, ju - di - ca - - bit,
Ju - di - ca - - - - - - - bit, ju - di - ca - - - - bit,
Ju - di - ca - - - - - - - bit, ju - di
Ju - di - ca - - - - - - - bit,
8
ju - di - ca - - - bit in na - - ti - o - ni -
ju - di - ca - - - - - - - - bit in
ju - di - ca - - - - - - - - bit in na -
ca - - - - - bit, ju - di - ca - - bit
ju - di - ca - - - - - - bit

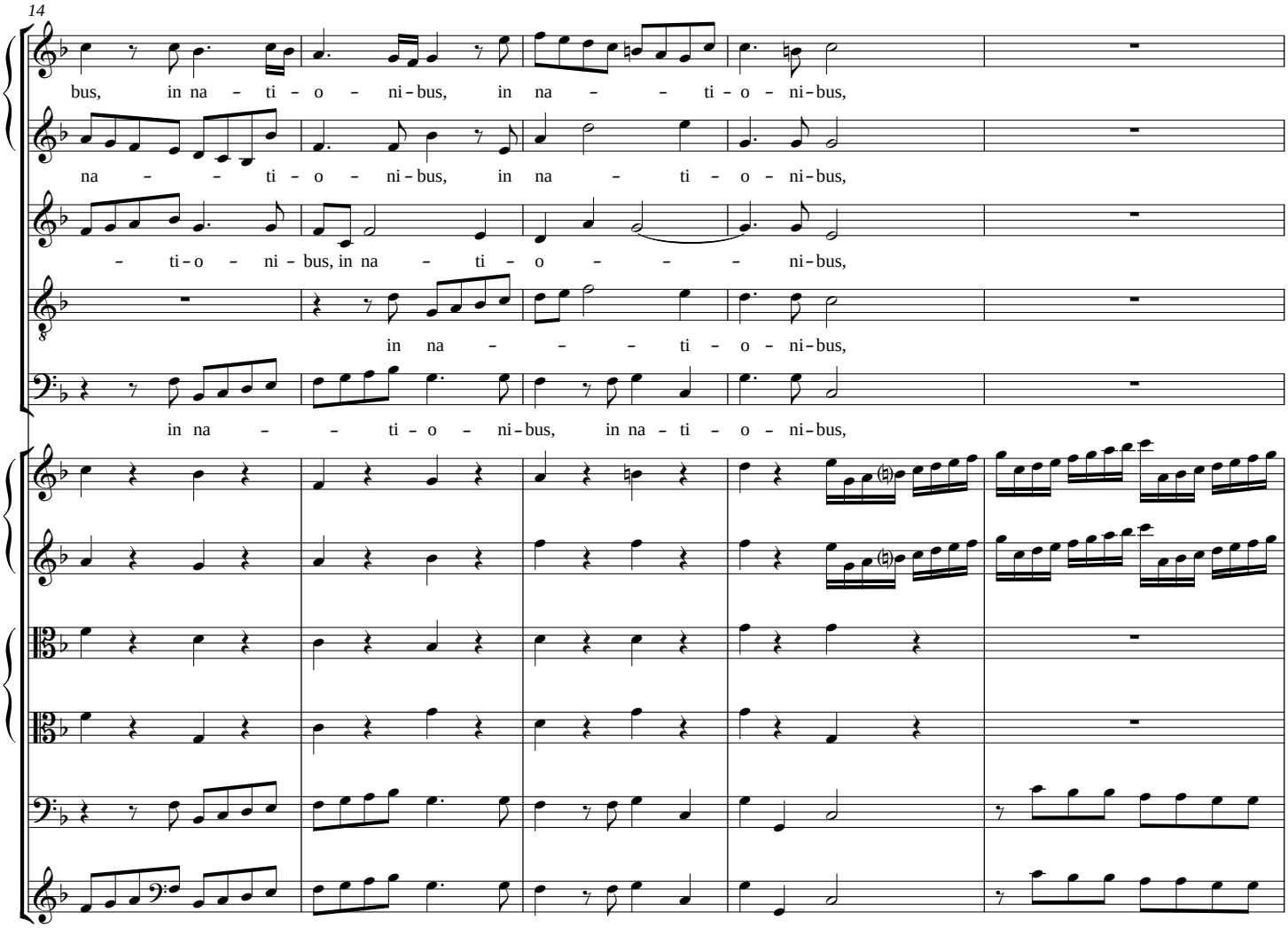
14
bus, in na – ti – o – ni-bus, in na – – ti – o – ni-bus,
na – – ti – o – ni-bus, in na – ti – o – ni-bus,
– ti-o – ni – bus, in na – ti – o – – – ni-bus,
in na – – – ti – o – ni-bus,
in na – – ti – o – ni-bus, in na – ti – o – ni-bus,

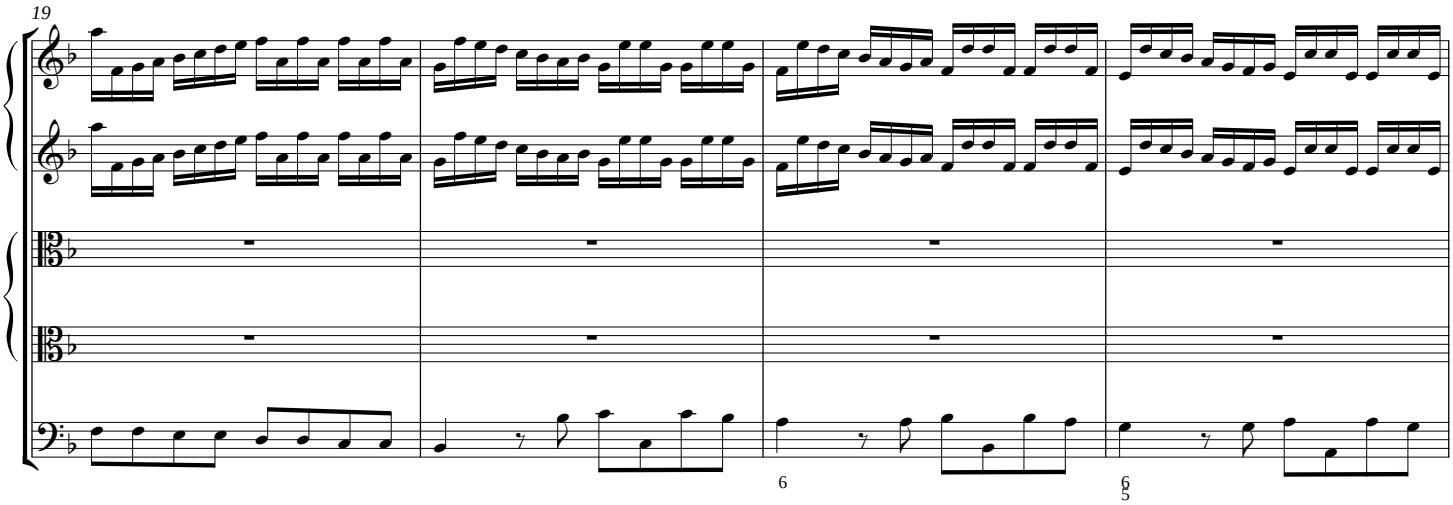
19

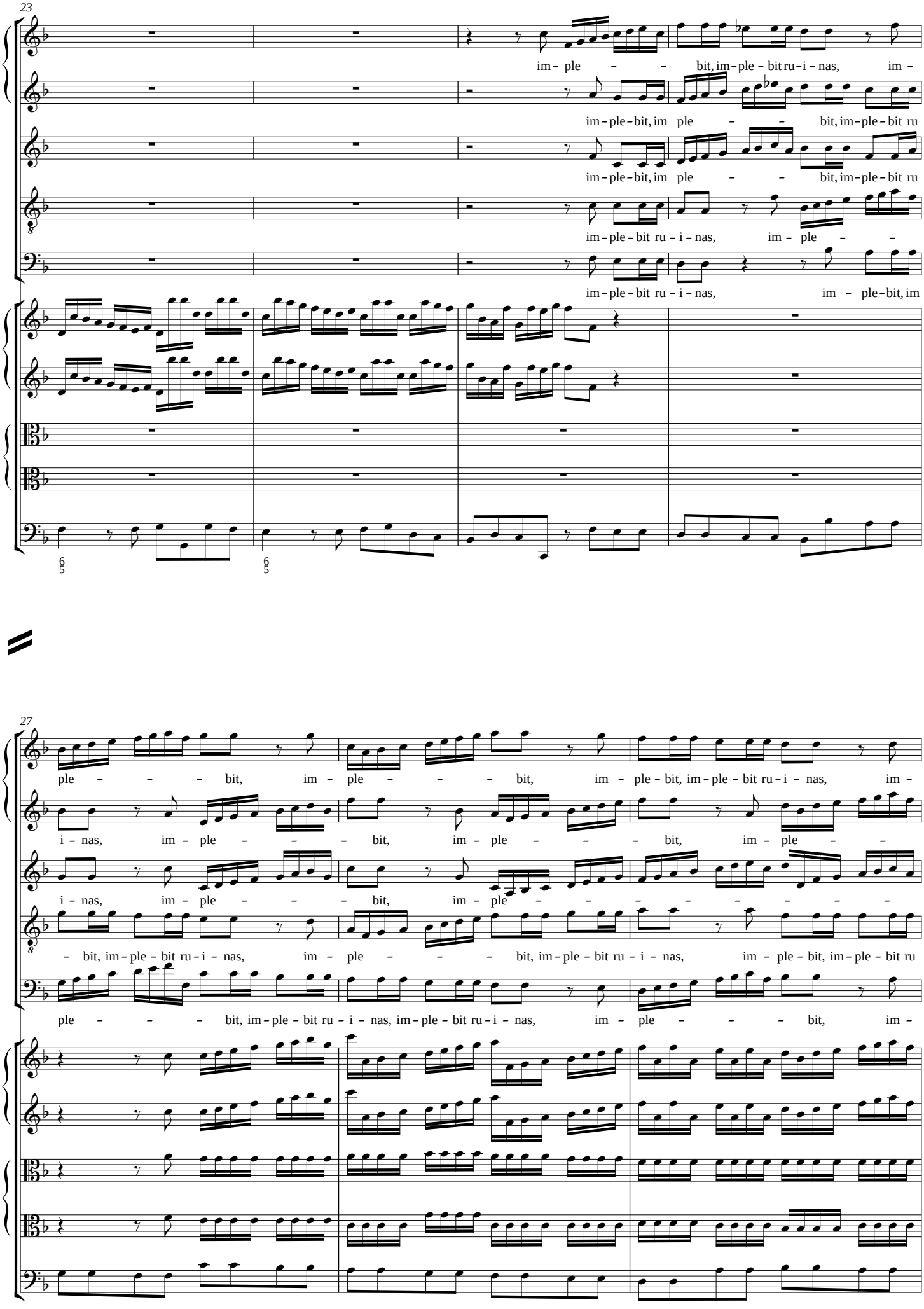
23
im - ple - - bit, im - ple - bit ru - i - nas, im -
im - ple - bit, im ple - - bit, im - ple - bit ru
im - ple - bit, im ple - - bit, im - ple - bit ru
im - ple - bit ru - i - nas, im - ple - -
im - ple - bit ru - i - nas, im - ple - bit, im
6/5
6/5
27
ple - - - bit, im - ple - - - bit, im - ple - bit, im - ple - bit ru - i - nas, im -
i - nas, im - ple - - - bit, im - ple - - - bit, im - ple - -
i - nas, im - ple - - - bit, im - ple - - - - - - - - -
- bit, im - ple - bit ru - i - nas, im - ple - - - bit, im - ple - bit ru - i - nas, im - ple - bit, im - ple - bit ru
ple - - - bit, im - ple - bit ru - i - nas, im - ple - bit ru - i - nas, im - ple - - - bit, im -

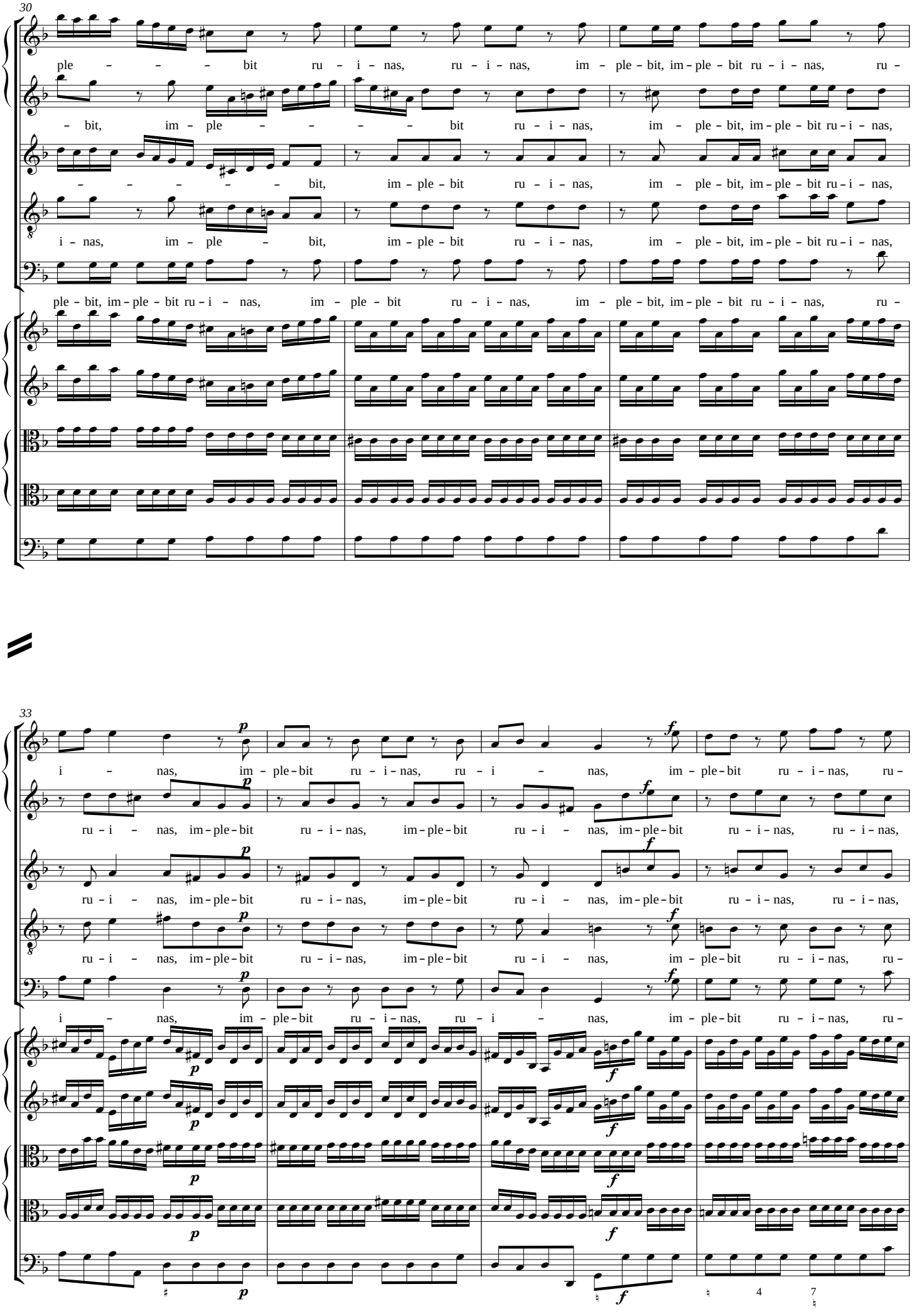
30
ple – – – – bit ru – i – nas, ru – i – nas, im – ple – bit, im – ple – bit ru – i – nas, ru –
– bit, im – ple – – – – – bit ru – i – nas, im – ple – bit, im – ple – bit ru – i – nas,
– – – – – – bit, im – ple – bit ru – i – nas, im – ple – bit, im – ple – bit ru – i – nas,
i – nas, im – ple – bit, im – ple – bit ru – i – nas, im – ple – bit, im – ple – bit ru – i – nas,
ple – bit, im – ple – bit ru – i – nas, im – ple – bit ru – i – nas, im – ple – bit, im – ple – bit ru – i – nas, ru –
33
i – nas, im – ple – bit ru – i – nas, ru – i – nas, im – ple – bit ru – i – nas, ru –
ru – i – nas, im – ple – bit ru – i – nas, im – ple – bit ru – i – nas, im – ple – bit ru – i – nas, ru – i – nas,
ru – i – nas, im – ple – bit ru – i – nas, im – ple – bit ru – i – nas, im – ple – bit ru – i – nas, ru – i – nas,
ru – i – nas, im – ple – bit ru – i – nas, im – ple – bit ru – i – nas, im – ple – bit ru – i – nas, ru –
i – nas, im – ple – bit ru – i – nas, ru – i – nas, im – ple – bit ru – i – nas, ru –
4
7

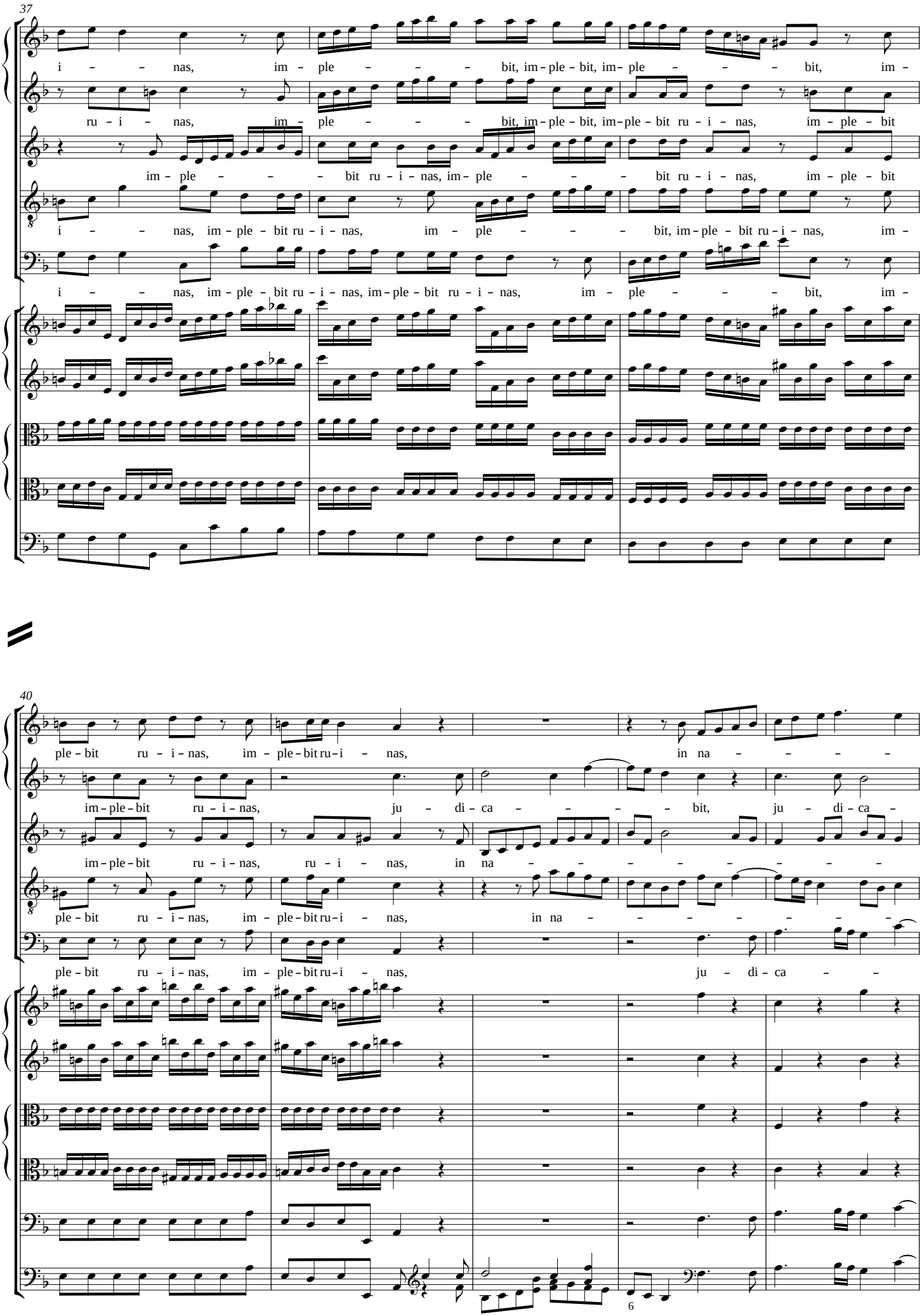
37
i – – – nas, im – ple – – – – bit, im – ple – bit, im – ple – – – – bit, im –
ru – i – nas, im – ple – – – – bit, im – ple – bit, im – ple – bit ru – i – nas, im – ple – bit
im – ple – – – – bit ru – i – nas, im – ple – – – – bit ru – i – nas, im – ple – bit
i – – – nas, im – ple – bit ru – i – nas, im – ple – – – – bit, im – ple – bit ru – i – nas, im –
i – – – nas, im – ple – bit ru – i – nas, im – ple – bit ru – i – nas, im – ple – – – – bit, im –
40
ple – bit ru – i – nas, im – ple – bit ru – i – – nas, in na – – – – –
im – ple – bit ru – i – nas, ju – di – ca – – – – – bit, ju – di – ca –
im – ple – bit ru – i – nas, ru – i – – nas, in na – – – – – – – –
ple – bit ru – i – nas, im – ple – bit ru – i – – nas, in na – – – – – – – –
ple – bit ru – i – nas, im – ple – bit ru – i – – nas, ju – di – ca – –

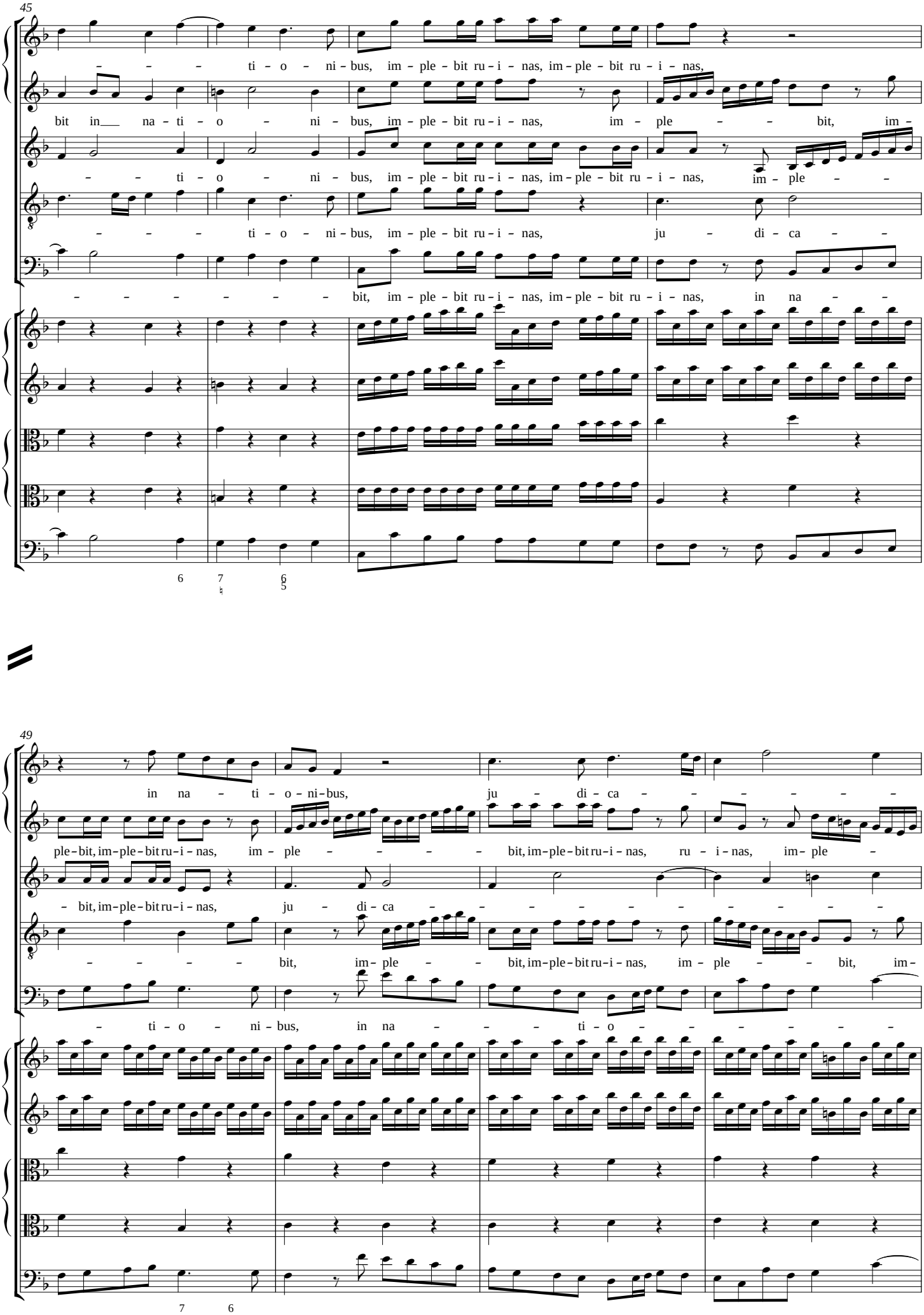
45
– – – – ti – o – ni – bus, im – ple – bit ru – i – nas, im – ple – bit ru – i – nas,
bit in na – ti – o – ni – bus, im – ple – bit ru – i – nas, im – ple – – bit, im –
– – ti – o – ni – bus, im – ple – bit ru – i – nas, im – ple – bit ru – i – nas, im – ple – –
– – – – ti – o – ni – bus, im – ple – bit ru – i – nas, ju – di – ca – –
– – – – – – – bit, im – ple – bit ru – i – nas, im – ple – bit ru – i – nas, in na – –
6 7 6
5
49
in na – ti – o – ni – bus, ju – di – ca – – – – – –
ple – bit, im – ple – bit ru – i – nas, im – ple – – – – bit, im – ple – bit ru – i – nas, ru – i – nas, im – ple –
– bit, im – ple – bit ru – i – nas, ju – di – ca – – – – – – – – – –
– – – – – bit, im – ple – – bit, im – ple – bit ru – i – nas, im – ple – – bit, im –
– ti – o – ni – bus, in na – – – ti – o – – – – – –
7 6

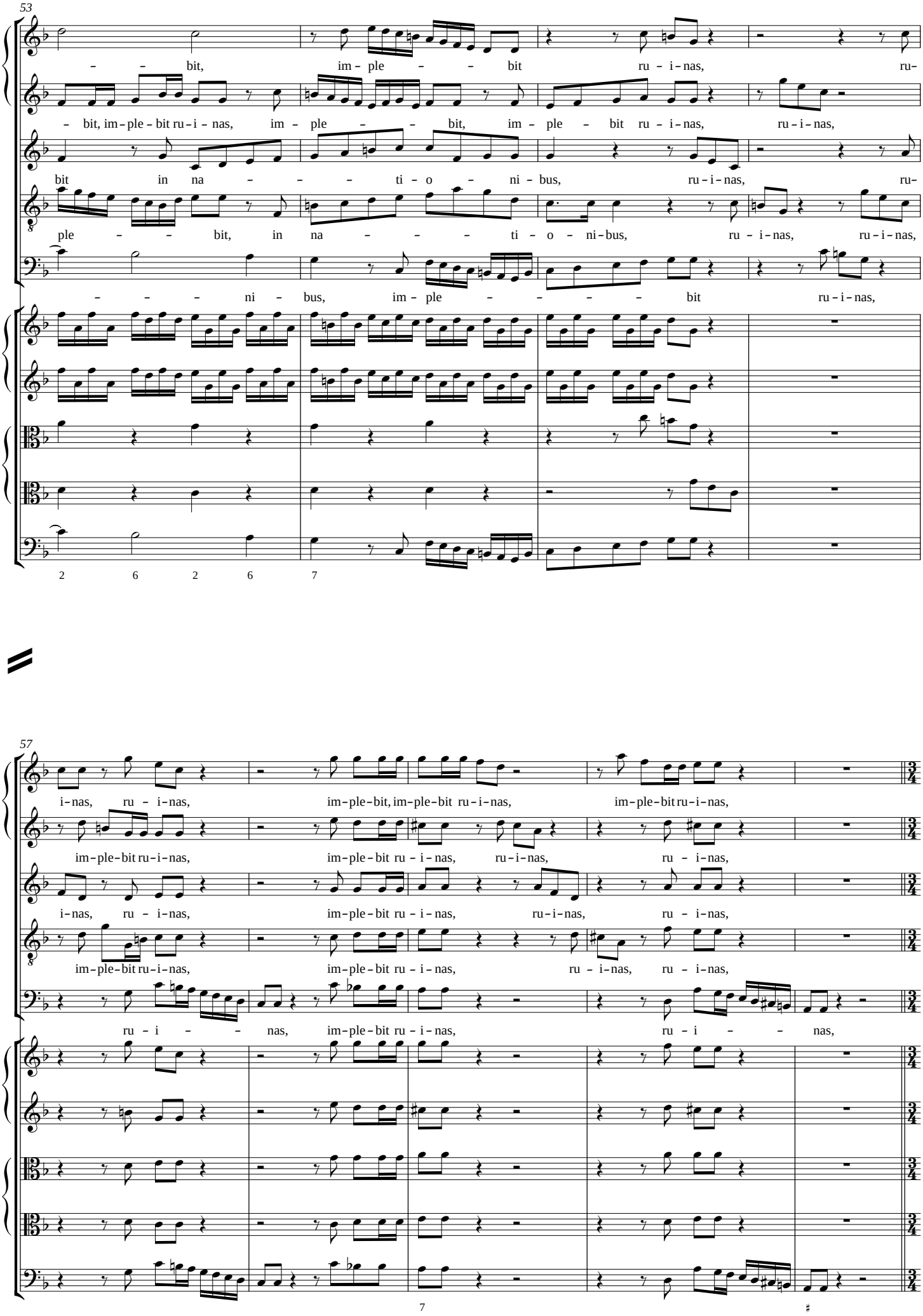
53
– – bit, im – ple – – bit ru – i – nas, ru–
– bit, im – ple – bit ru – i – nas, im – ple – – bit, im – ple – bit ru – i – nas, ru – i – nas,
bit in na – – – ti – o – ni – bus, ru – i – nas, ru–
ple – – bit, in na – – – ti – o – ni – bus, ru – i – nas, ru – i – nas,
– – – ni – bus, im – ple – – – – bit ru – i – nas,
2 6 2 6 7
57
i – nas, ru – i – nas, im – ple – bit, im – ple – bit ru – i – nas, im – ple – bit ru – i – nas,
im – ple – bit ru – i – nas, im – ple – bit ru – i – nas, ru – i – nas, ru – i – nas,
i – nas, ru – i – nas, im – ple – bit ru – i – nas, ru – i – nas, ru – i – nas,
im – ple – bit ru – i – nas, im – ple – bit ru – i – nas, ru – i – nas, ru – i – nas,
ru – i – – nas, im – ple – bit ru – i – nas, ru – i – – nas,
7
♯

8. Conquassabit

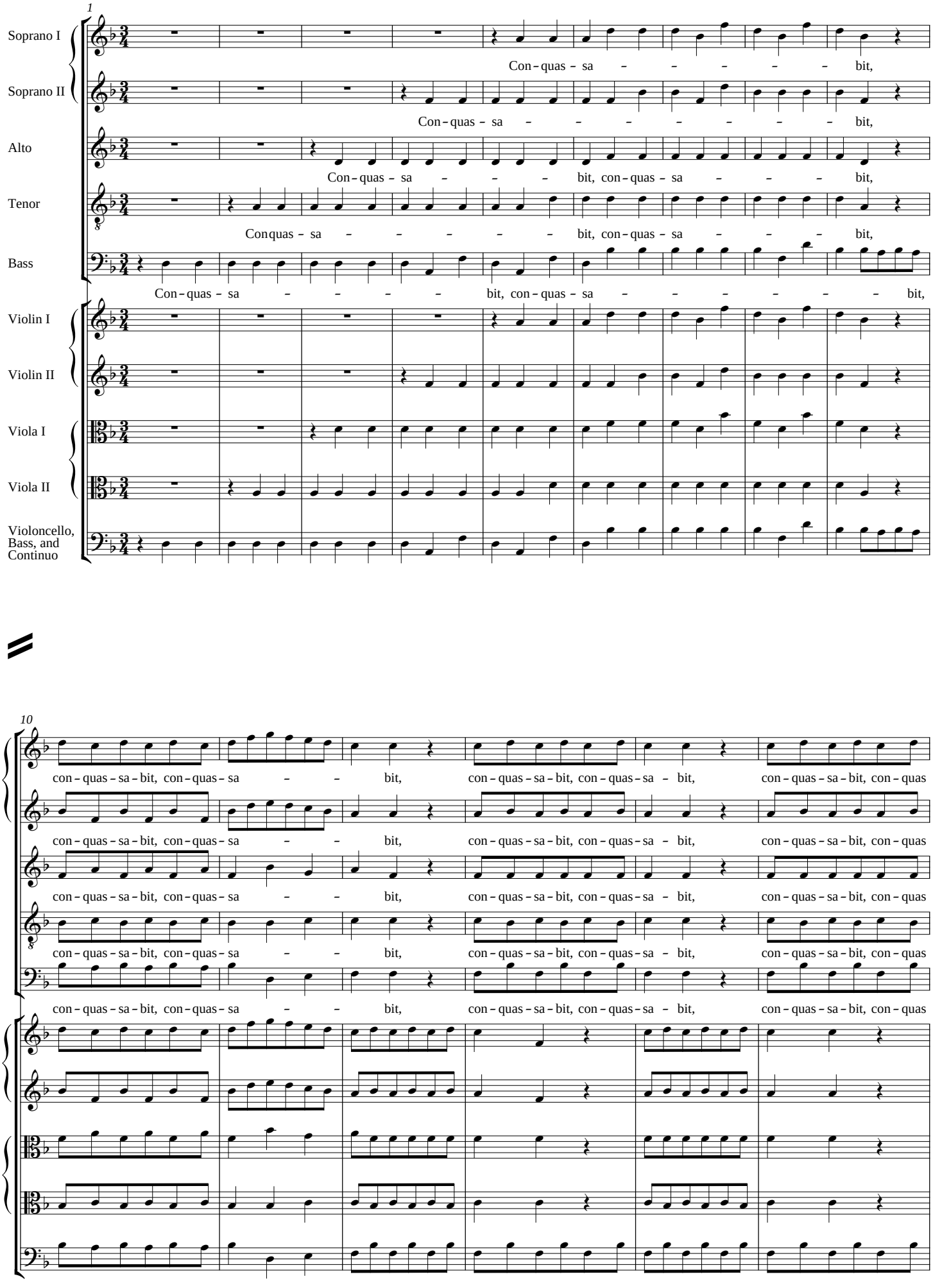

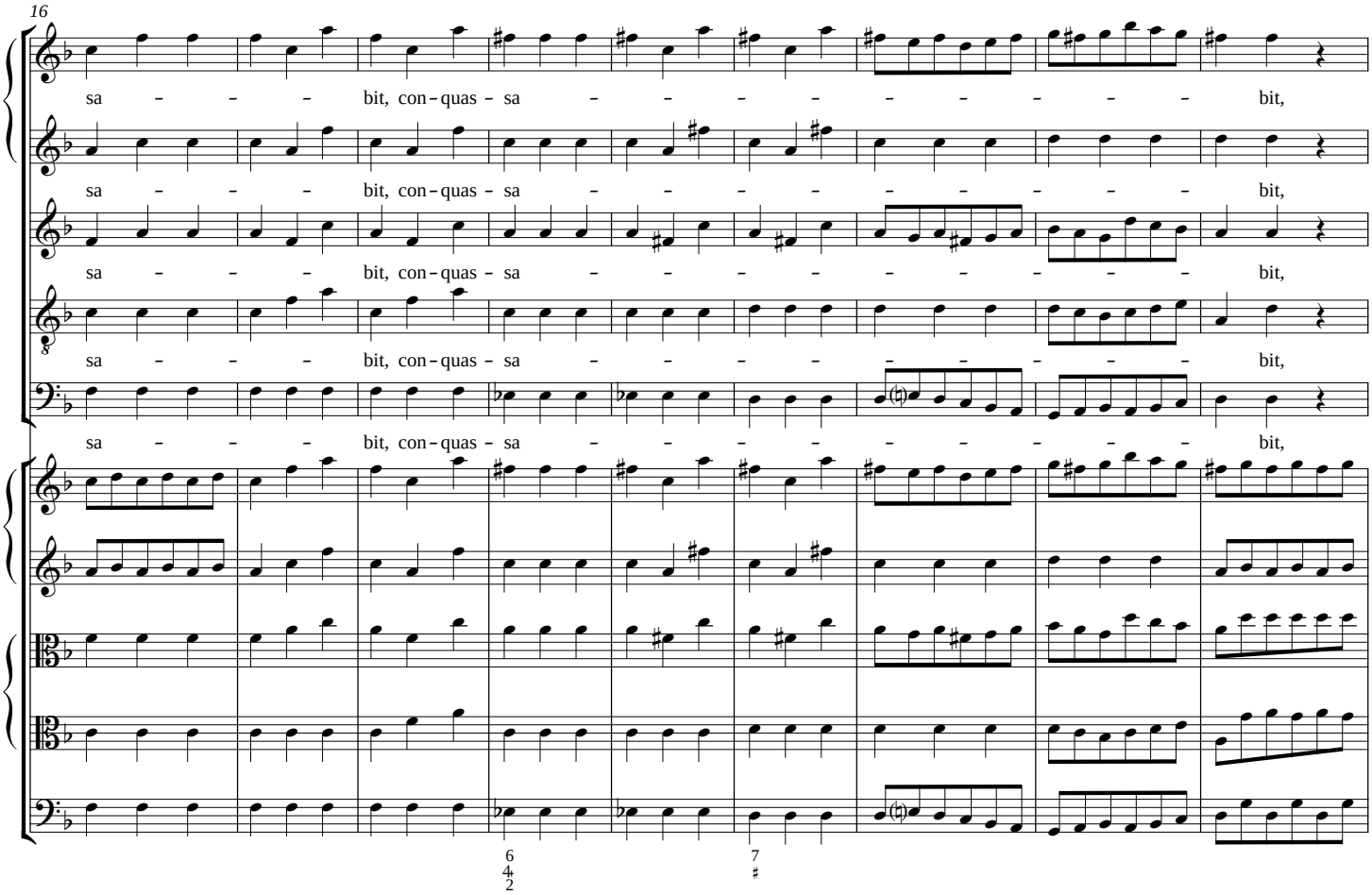
16
sa – – – bit, con – quas – sa – – – – – – – – – bit,
sa – – – bit, con – quas – sa – – – – – – – – – bit,
sa – – – bit, con – quas – sa – – – – – – – – – bit,
sa – – – bit, con – quas – sa – – – – – – – – – bit,
sa – – – bit, con – quas – sa – – – – – – – – – bit,

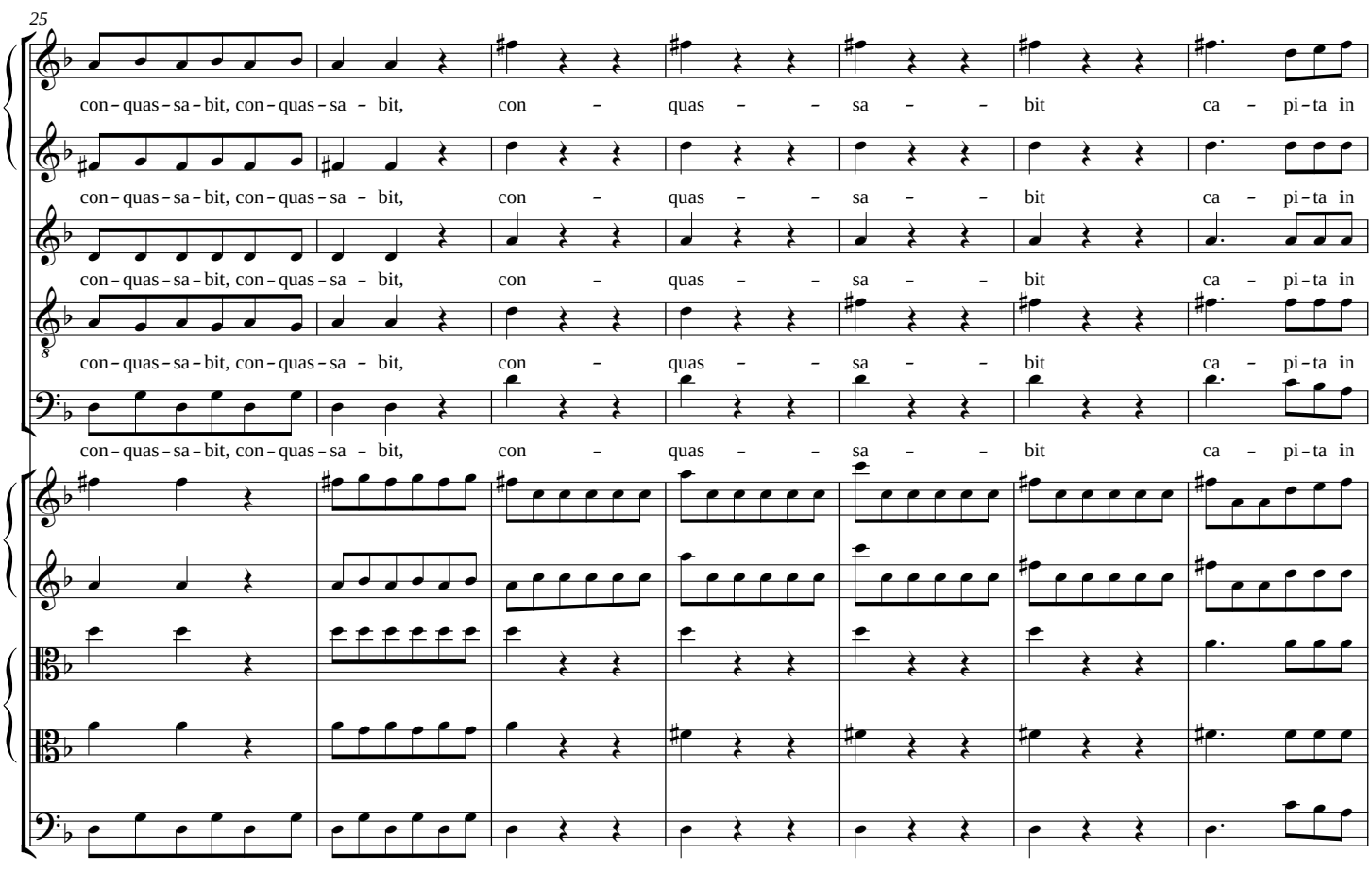
25
con – quas – sa – bit, con – quas – sa – bit, con – quas – sa – bit ca – pi – ta in
con – quas – sa – bit, con – quas – sa – bit, con – quas – sa – bit ca – pi – ta in
con – quas – sa – bit, con – quas – sa – bit, con – quas – sa – bit ca – pi – ta in
con – quas – sa – bit, con – quas – sa – bit, con – quas – sa – bit ca – pi – ta in
con – quas – sa – bit, con – quas – sa – bit, con – quas – sa – bit ca – pi – ta in

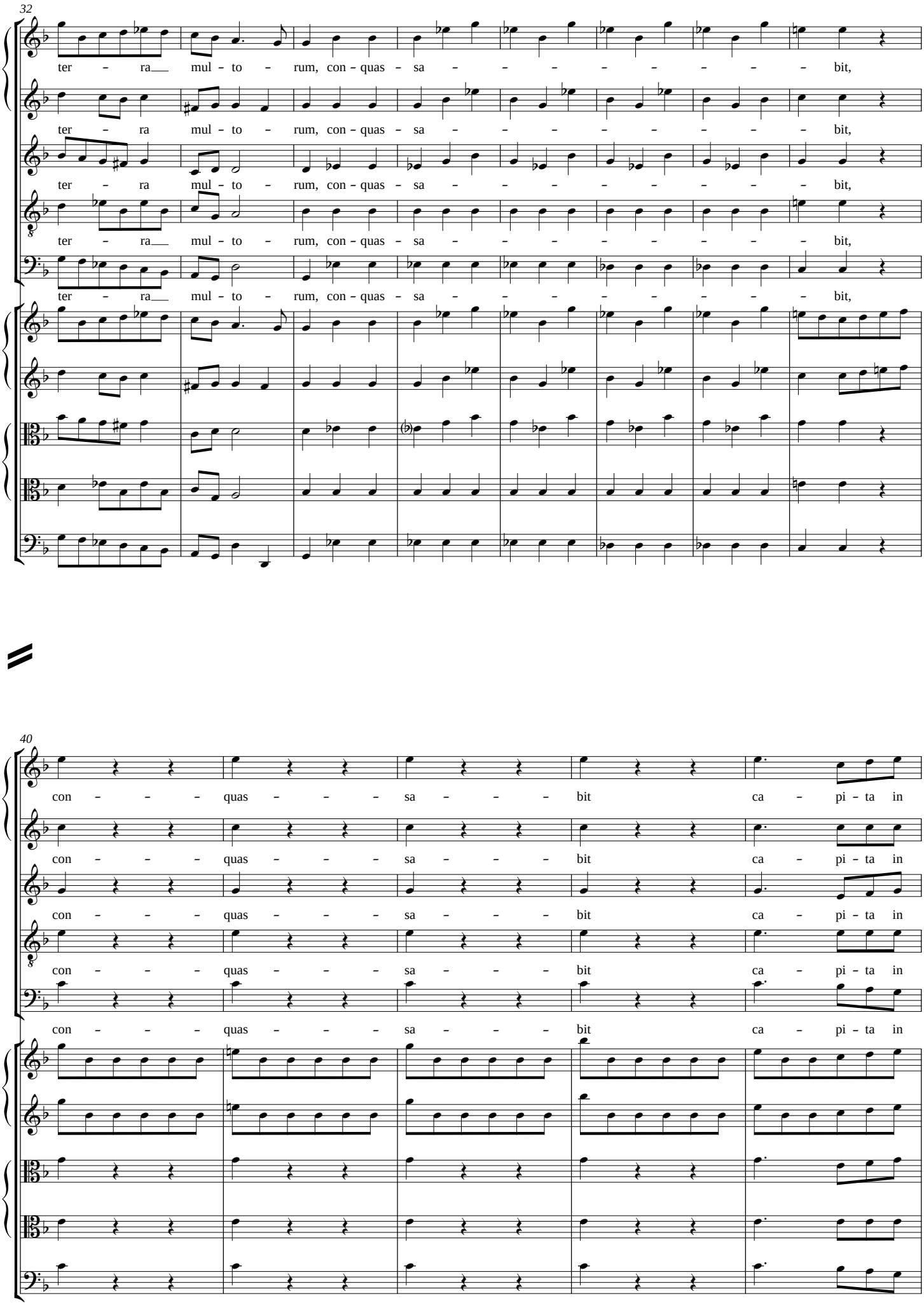
32
ter – ra mul – to – rum, con – quas – sa – – – – – – – – bit,
ter – ra mul – to – rum, con – quas – sa – – – – – – – – bit,
ter – ra mul – to – rum, con – quas – sa – – – – – – – – bit,
ter – ra mul – to – rum, con – quas – sa – – – – – – – – bit,
ter – ra mul – to – rum, con – quas – sa – – – – – – – – bit,
40
con – – – quas – – – sa – – – bit ca – pi – ta in
con – – – quas – – – sa – – – bit ca – pi – ta in
con – – – quas – – – sa – – – bit ca – pi – ta in
con – – – quas – – – sa – – – bit ca – pi – ta in
con – – – quas – – – sa – – – bit ca – pi – ta in

45

ter – – ra mul – to – rum.

ter – – ra mul – to – rum.

ter – – ra mul – to – rum.

ter – – ra mul – to – rum.

ter – – ra mul – to – rum.

9. De torrente in via

Soprano I

Soprano II

Solo

De

Tenor

Bass

Violin I

Violin II

Viola I

Viola II

Violoncello

Bass, Continuo

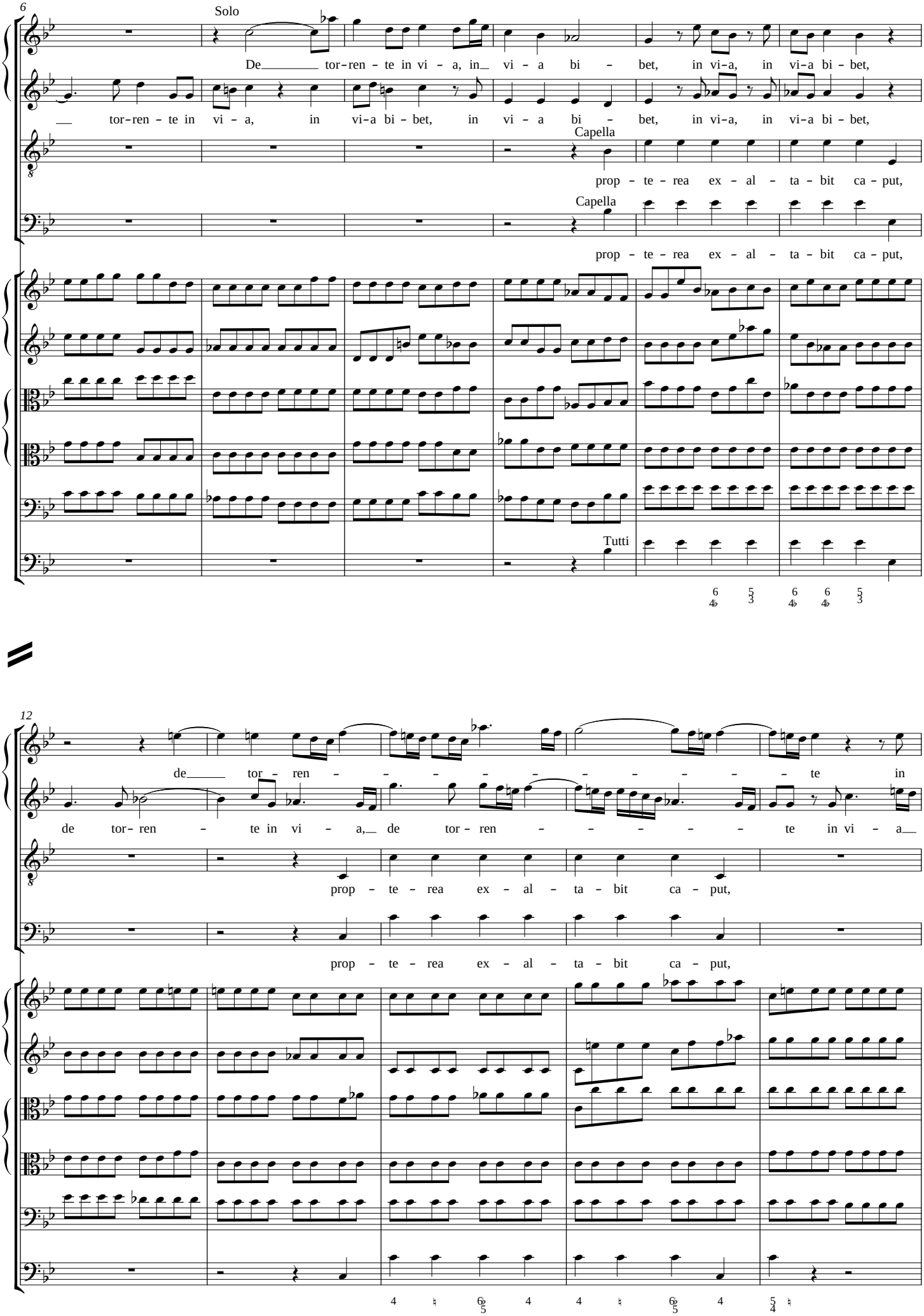
6
Solo
De tor-ren - te in vi - a, in vi - a bi - bet, in vi-a, in vi-a bi - bet,
tor-ren - te in vi - a, in vi-a bi - bet, in vi - a bi - bet, in vi-a, in vi-a bi - bet,
Capella
prop - te - rea ex - al - ta - bit ca - put,
Capella
prop - te - rea ex - al - ta - bit ca - put,
Tutti
12
de tor - ren - - - - - - - - - - te in
de tor- ren - te in vi - a, de tor - ren - - - - - te in vi - a
prop - te - rea ex - al - ta - bit ca - put,
prop - te - rea ex - al - ta - bit ca - put,

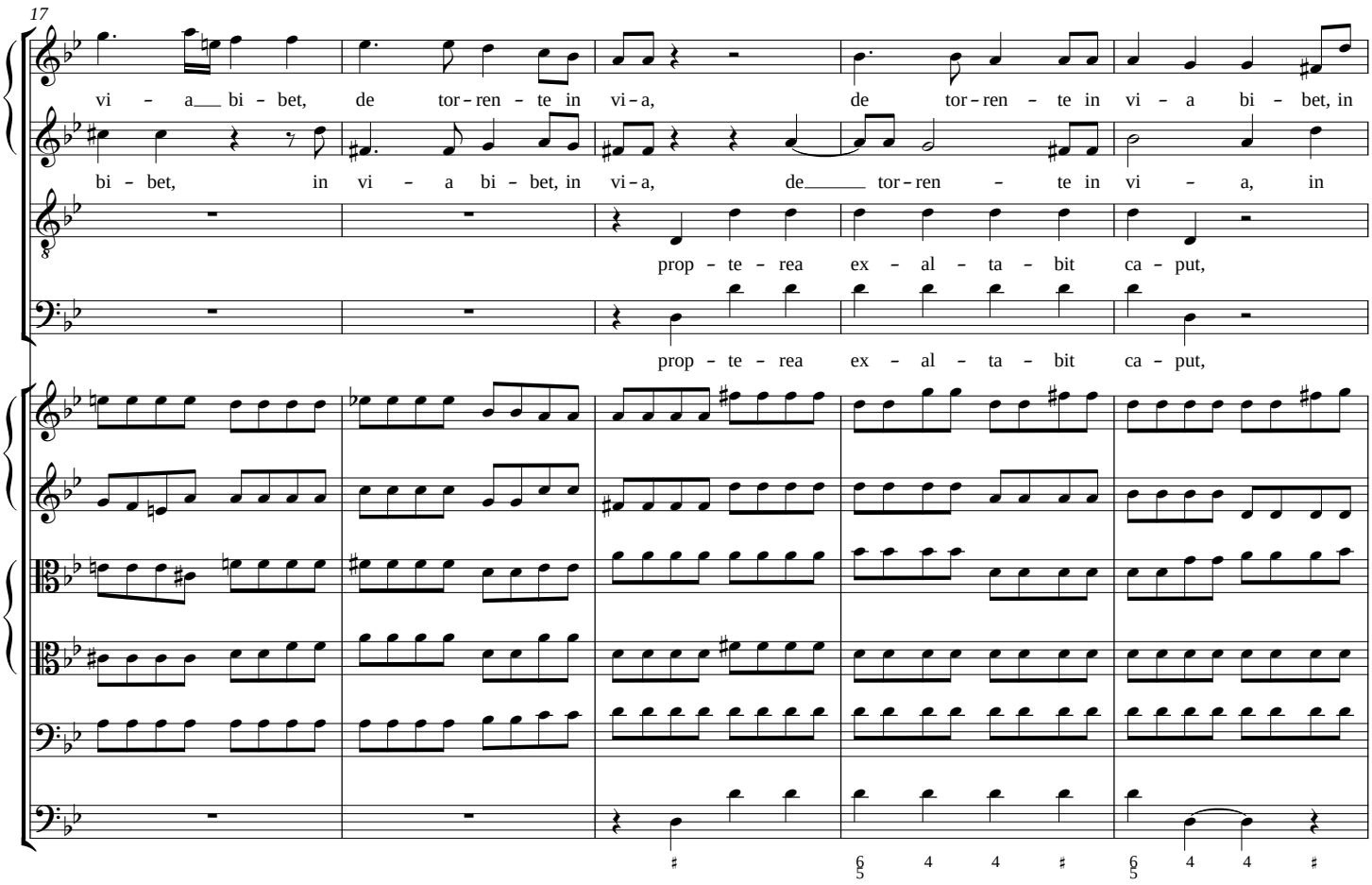
17
vi – a bi – bet, de tor – ren – te in vi – a, de tor – ren – te in vi – a bi – bet, in
bi – bet, in vi – a bi – bet, in vi – a, de tor – ren – te in vi – a, in
prop – te – rea ex – al – ta – bit ca – put,
prop – te – rea ex – al – ta – bit ca – put,

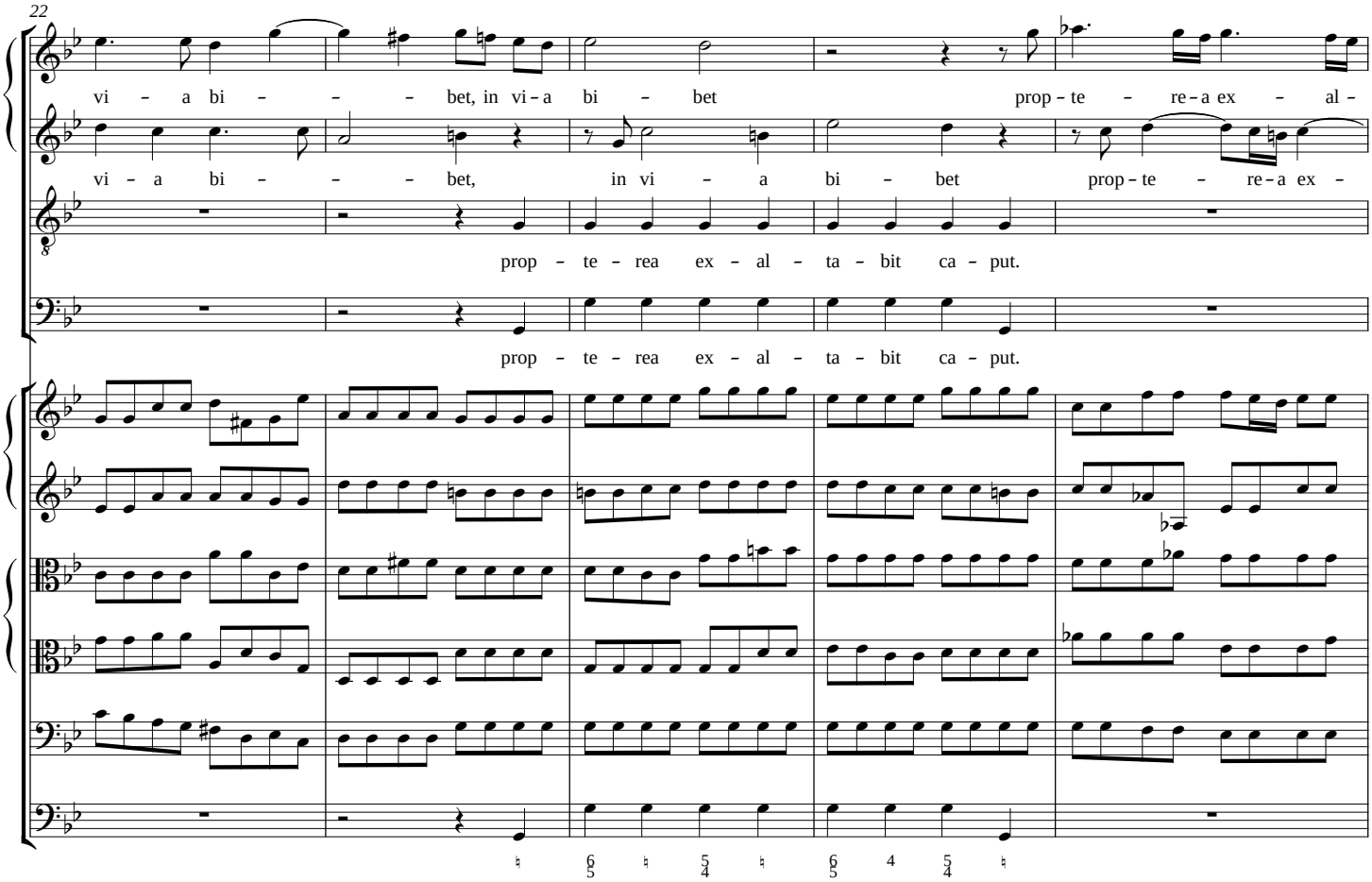
22
vi – a bi – – – bet, in vi – a bi – bet prop – te – re – a ex – al –
vi – a bi – – – bet, in vi – a bi – bet prop – te – re – a ex –
prop – te – rea ex – al – ta – bit ca – put.
prop – te – rea ex – al – ta – bit ca – put.

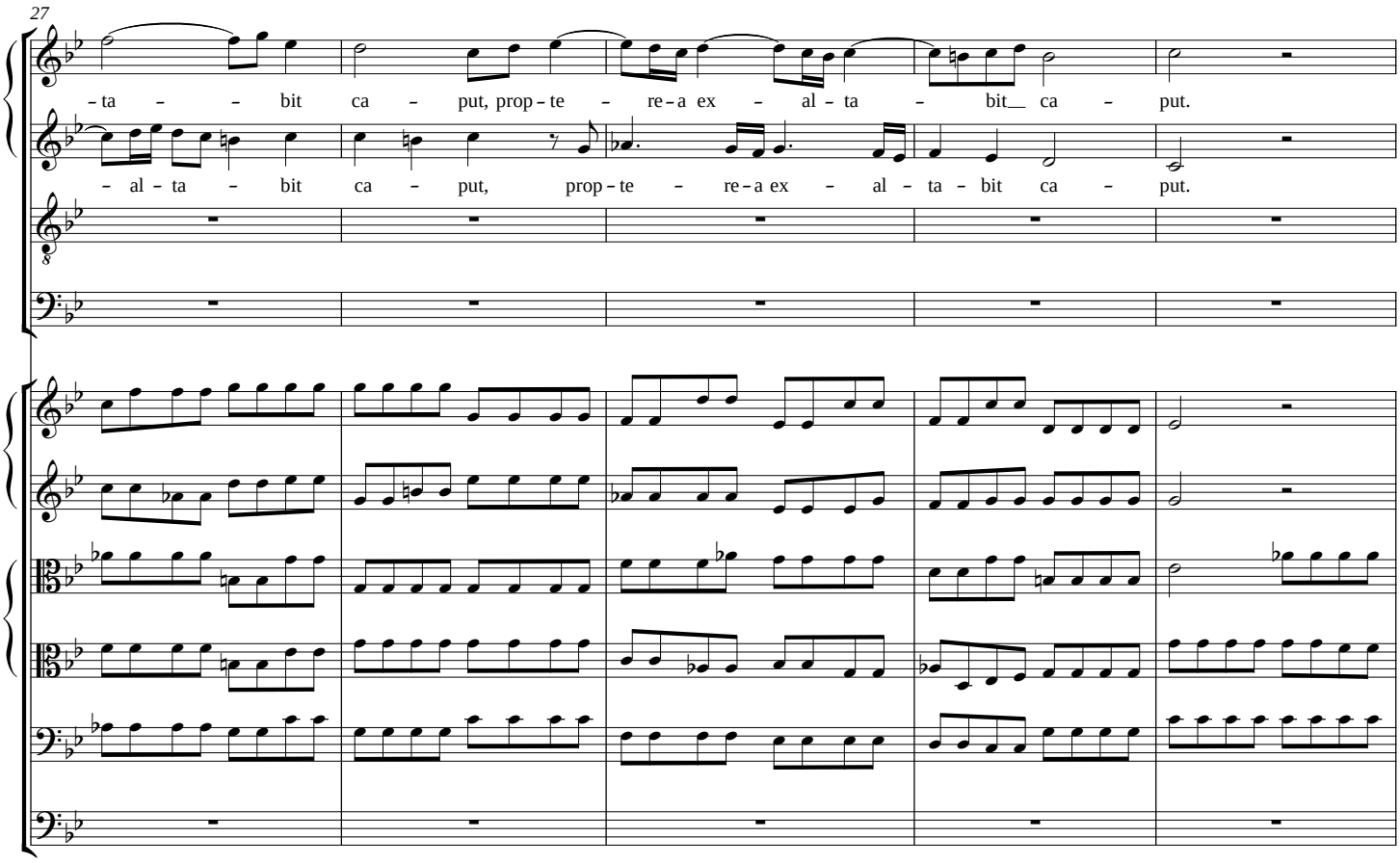
27
– ta – – bit ca – put, prop – te – re – a ex – al – ta – bit ca – put.
– al – ta – bit ca – put, prop – te – re – a ex – al – ta – bit ca – put.

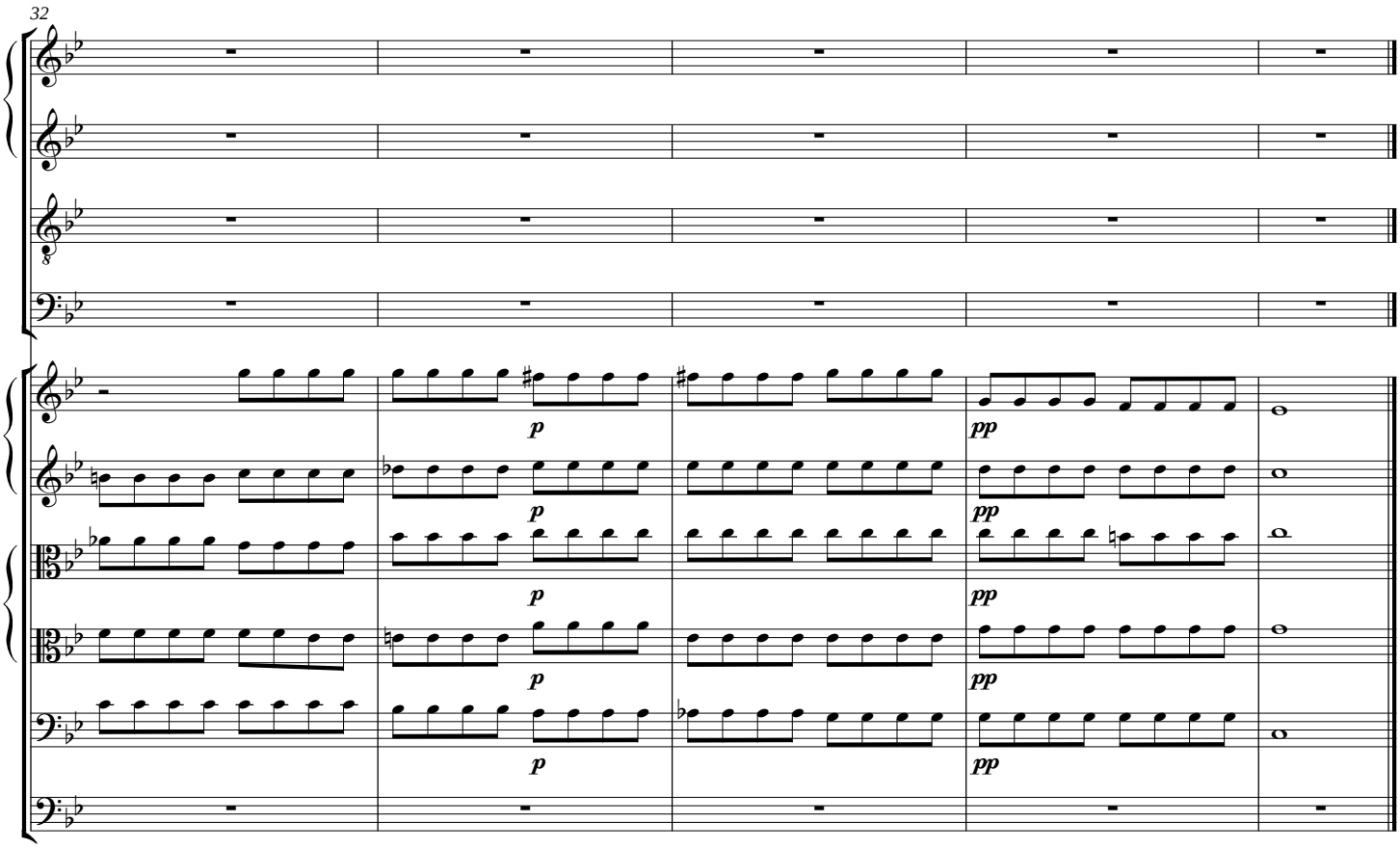
32
p
pp

10. Gloria Patri

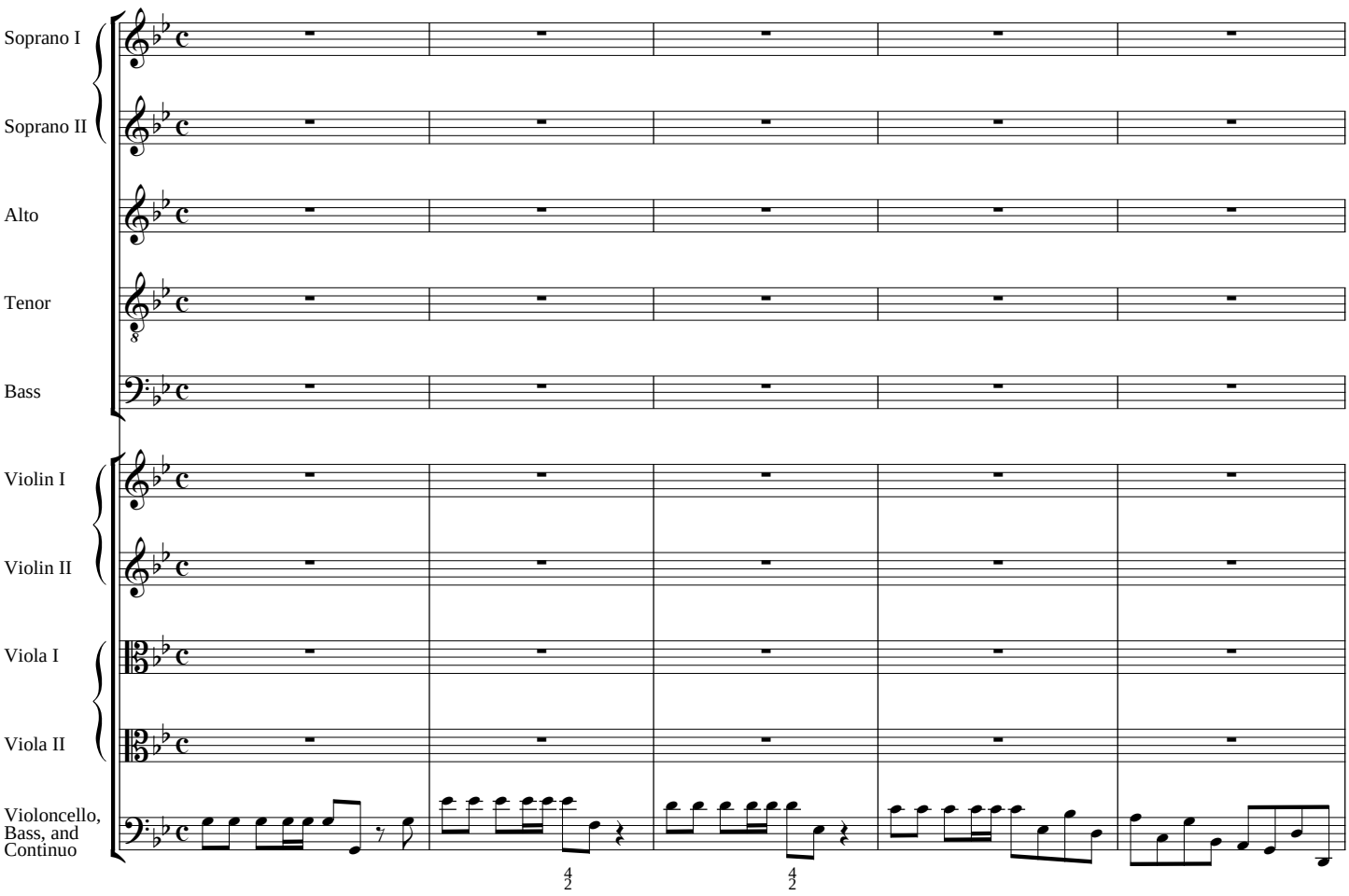

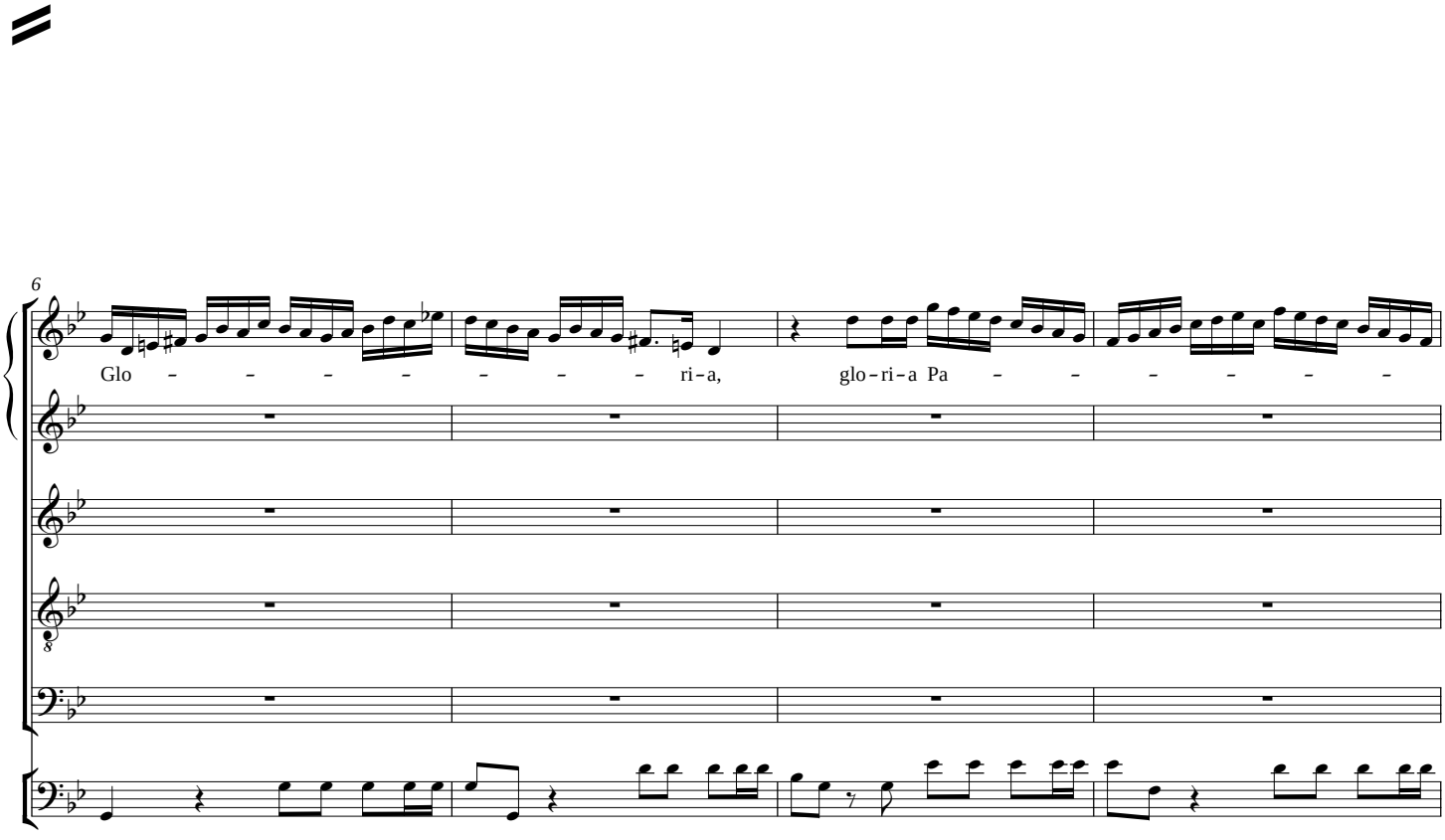

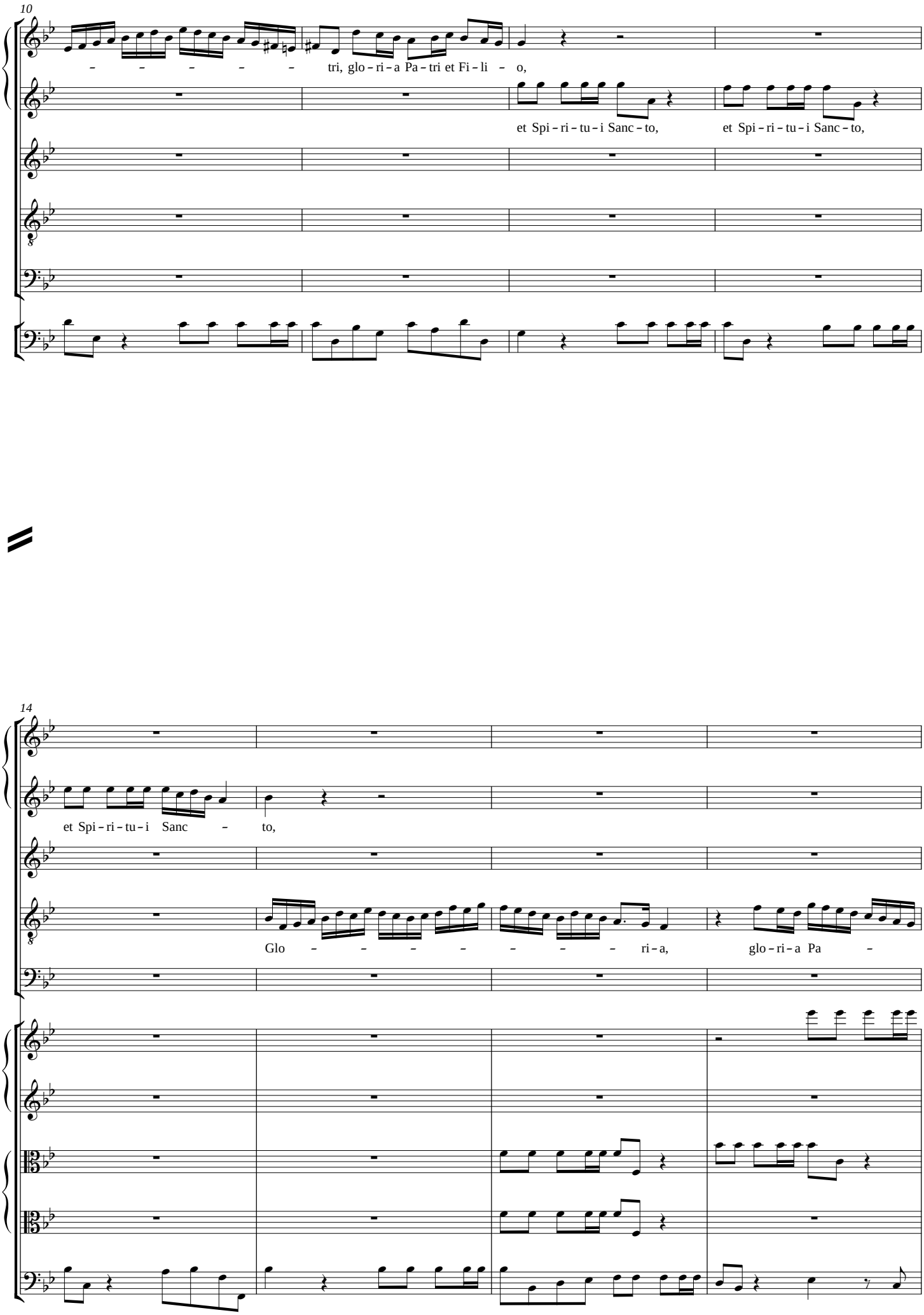
10
tri, glo - ri - a Pa - tri et Fi - li - o,
et Spi - ri - tu - i Sanc - to,
et Spi - ri - tu - i Sanc - to,
14
et Spi - ri - tu - i Sanc - to,
Glo - ri - a,
glo - ri - a Pa -

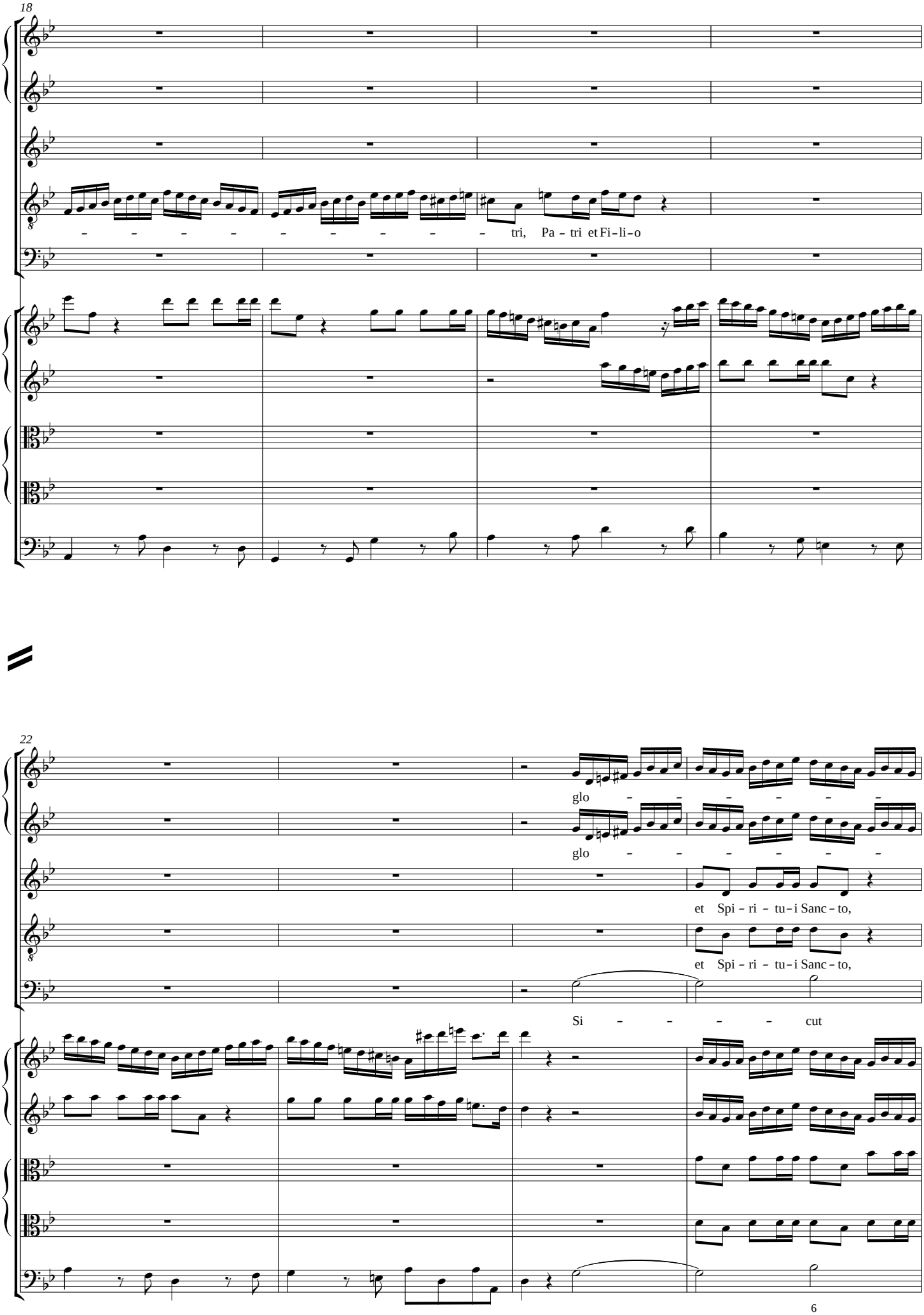
18
tri, Pa - tri et Fi - li - o
22
glo - - - - - -
glo - - - - - -
et Spi - ri - tu - i Sanc - to,
et Spi - ri - tu - i Sanc - to,
Si - - - - cut

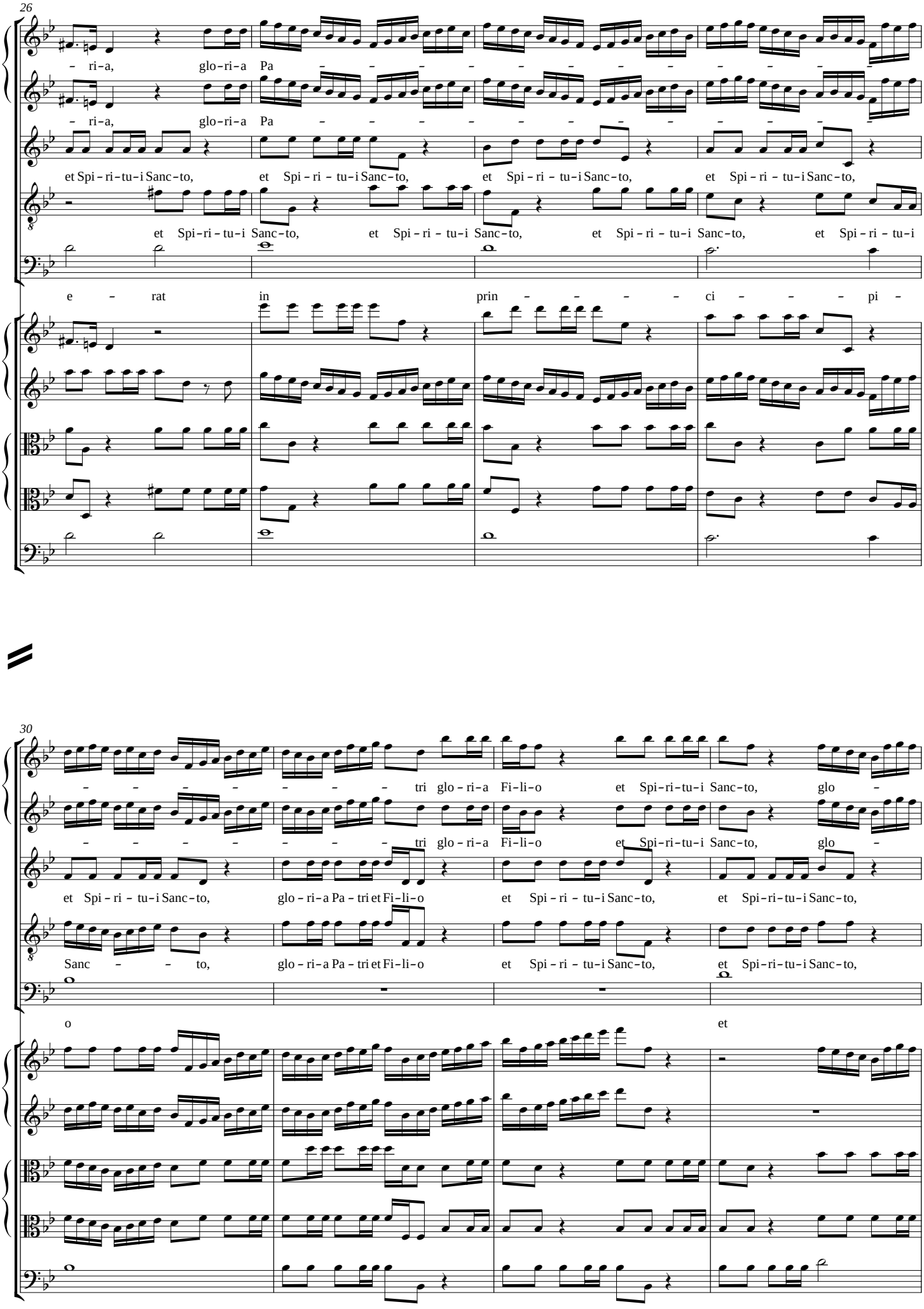
26
– ri–a, glo–ri–a Pa – – – – – – – – – – – –
– ri–a, glo–ri–a Pa – – – – – – – – – – – –
et Spi–ri–tu–i Sanc–to, et Spi – ri – tu–i Sanc–to, et Spi – ri – tu–i Sanc–to, et Spi – ri – tu–i Sanc–to,
et Spi–ri – tu–i Sanc–to, et Spi – ri – tu–i Sanc–to, et Spi – ri – tu–i Sanc–to, et Spi – ri – tu–i
e – rat in prin – – – – ci – – – – pi –
30
– – – – – – – tri glo – ri–a Fi–li–o et Spi–ri–tu–i Sanc–to, glo –
– – – – – – – tri glo – ri–a Fi–li–o et Spi–ri–tu–i Sanc–to, glo –
et Spi – ri – tu–i Sanc–to, glo – ri–a Pa – tri et Fi–li–o et Spi – ri – tu–i Sanc–to, et Spi–ri–tu–i Sanc–to,
Sanc – – to, glo – ri–a Pa – tri et Fi–li–o et Spi – ri – tu–i Sanc–to, et Spi–ri–tu–i Sanc–to,
o et

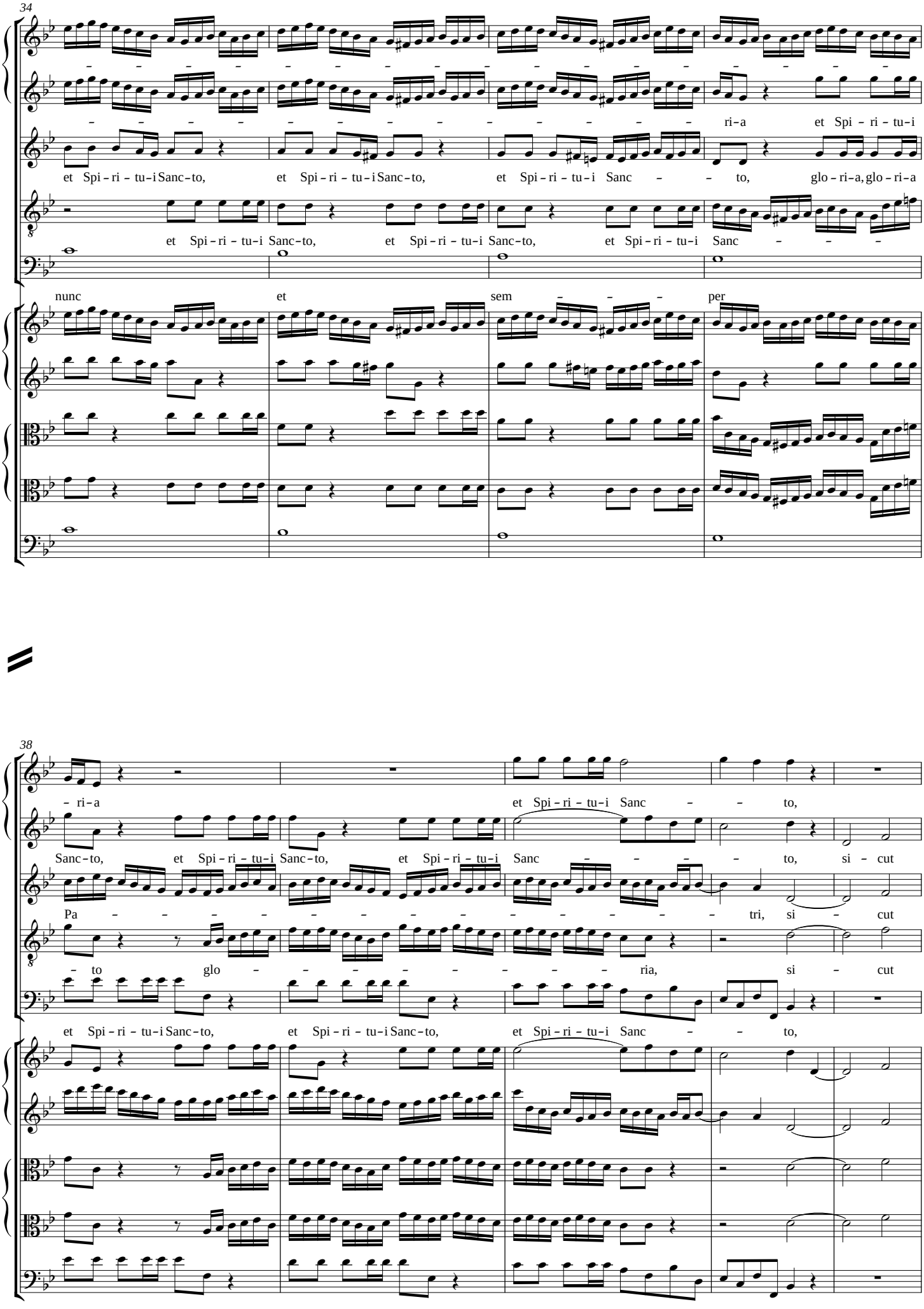
34
ri-a et Spi-ri-tu-i
et Spi-ri-tu-i Sanc-to, et Spi-ri-tu-i Sanc-to, et Spi-ri-tu-i Sanc-to, glo-ri-a, glo-ri-a
et Spi-ri-tu-i Sanc-to, et Spi-ri-tu-i Sanc-to, et Spi-ri-tu-i Sanc
nunc et sem per
38
ri-a et Spi-ri-tu-i Sanc to,
Sanc-to, et Spi-ri-tu-i Sanc-to, et Spi-ri-tu-i Sanc to, si-cut
Pa tri, si-cut
to glo ria, si-cut
et Spi-ri-tu-i Sanc-to, et Spi-ri-tu-i Sanc-to, et Spi-ri-tu-i Sanc to,

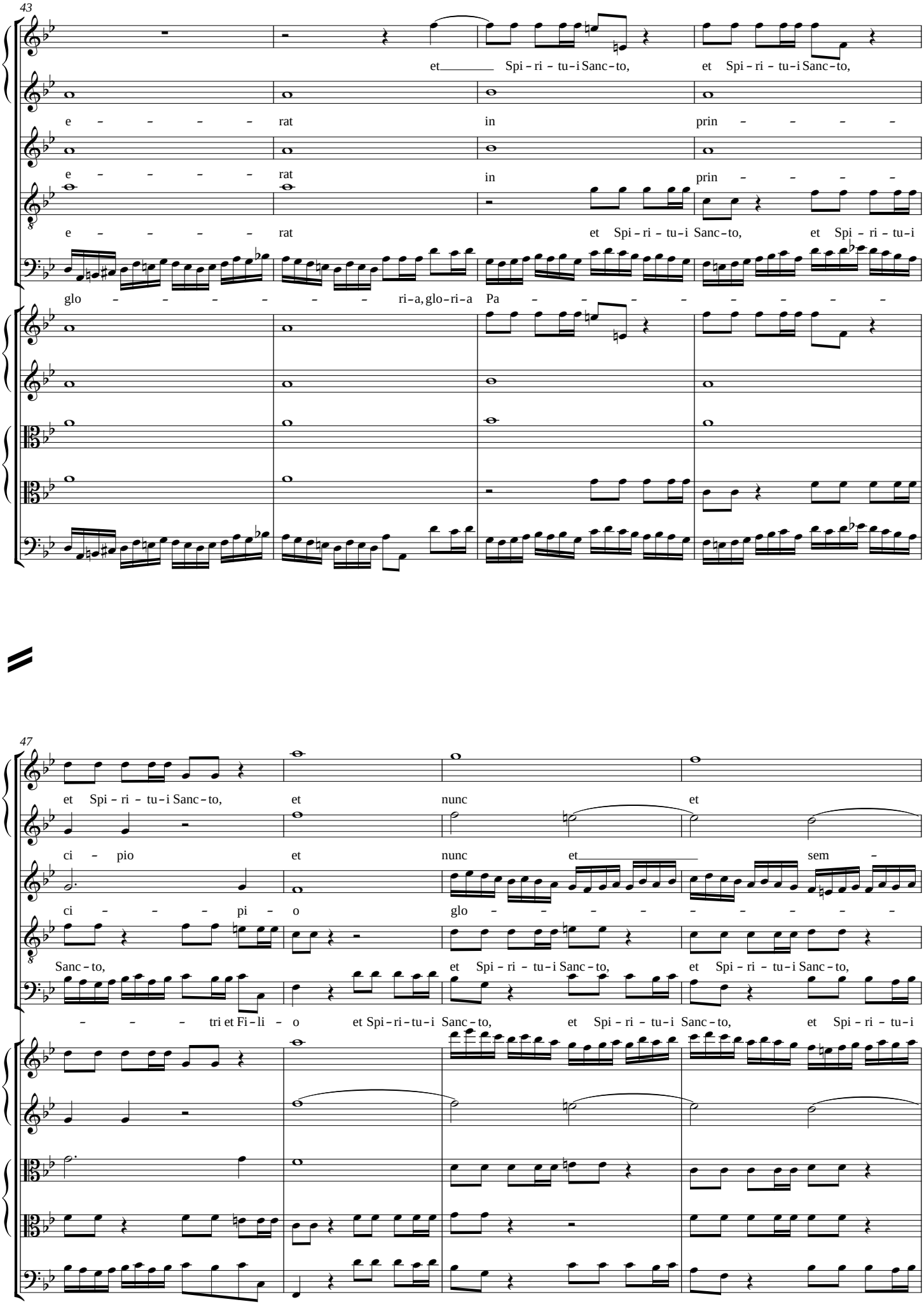
43
et Spi - ri - tu - i Sanc - to, et Spi - ri - tu - i Sanc - to,
e - - - - - rat in prin - - - - -
e - - - - - rat in prin - - - - -
e - - - - - rat et Spi - ri - tu - i Sanc - to, et Spi - ri - tu - i
glo - - - - - - - ri - a, glo - ri - a Pa - - - - - - - - -
47
et Spi - ri - tu - i Sanc - to, et nunc et
ci - pio et nunc et sem -
ci - - - - pi - o glo - - - - - - - - -
Sanc - to, et Spi - ri - tu - i Sanc - to, et Spi - ri - tu - i Sanc - to,
- - - - tri et Fi - li - o et Spi - ri - tu - i Sanc - to, et Spi - ri - tu - i Sanc - to, et Spi - ri - tu - i

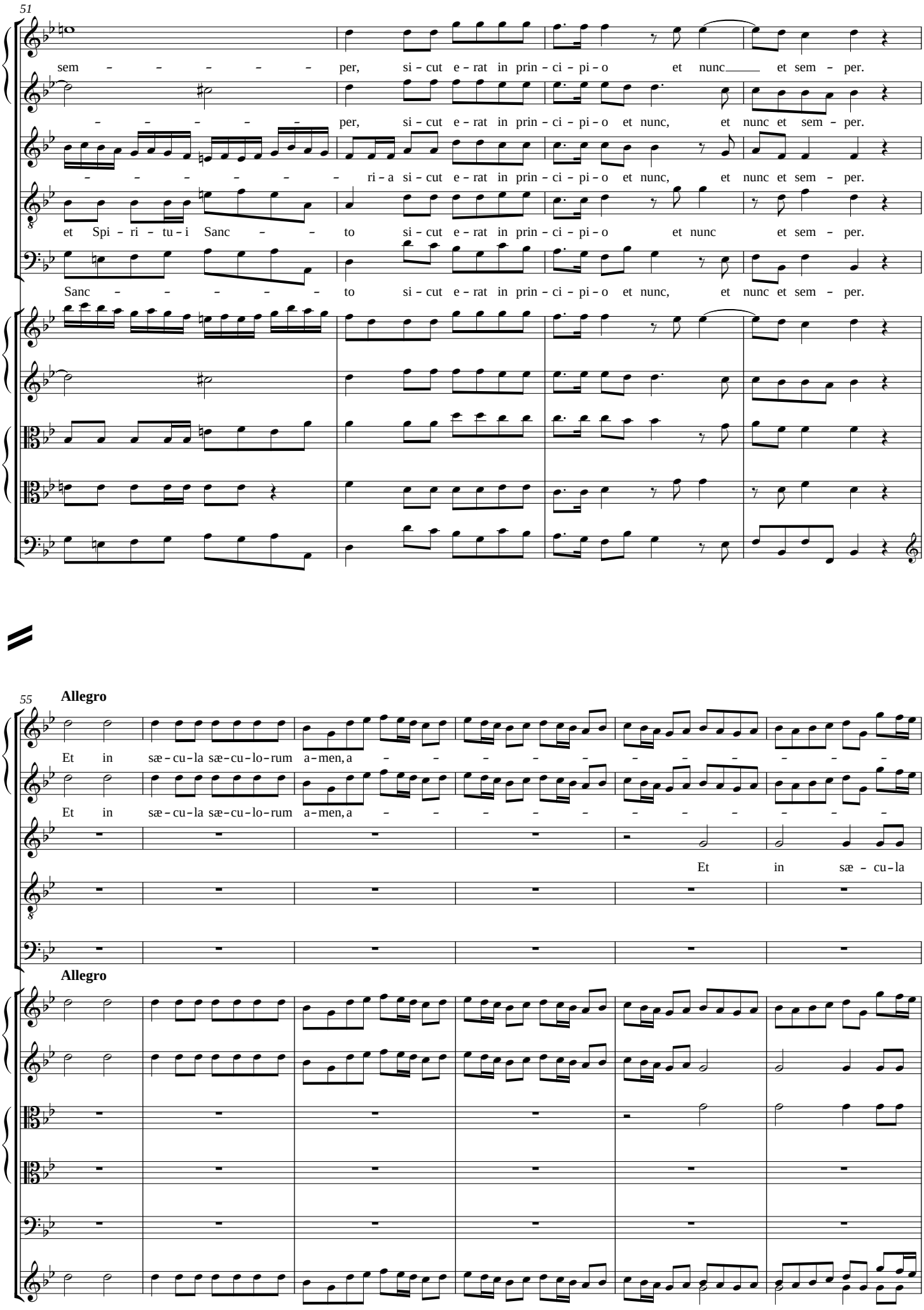
51
sem – – – – – – per, si – cut e – rat in prin – ci – pi – o et nunc et sem – per.
– – – – – per, si – cut e – rat in prin – ci – pi – o et nunc, et nunc et sem – per.
– – – – – – ri – a si – cut e – rat in prin – ci – pi – o et nunc, et nunc et sem – per.
et Spi – ri – tu – i Sanc – – to si – cut e – rat in prin – ci – pi – o et nunc et sem – per.
Sanc – – – – – – to si – cut e – rat in prin – ci – pi – o et nunc, et nunc et sem – per.
55
Allegro
Et in sæ – cu – la sæ – cu – lo – rum a – men, a – – – – – – – – – – – –
Et in sæ – cu – la sæ – cu – lo – rum a – men, a – – – – – – – – – – – –
Et in sæ – cu – la
Allegro

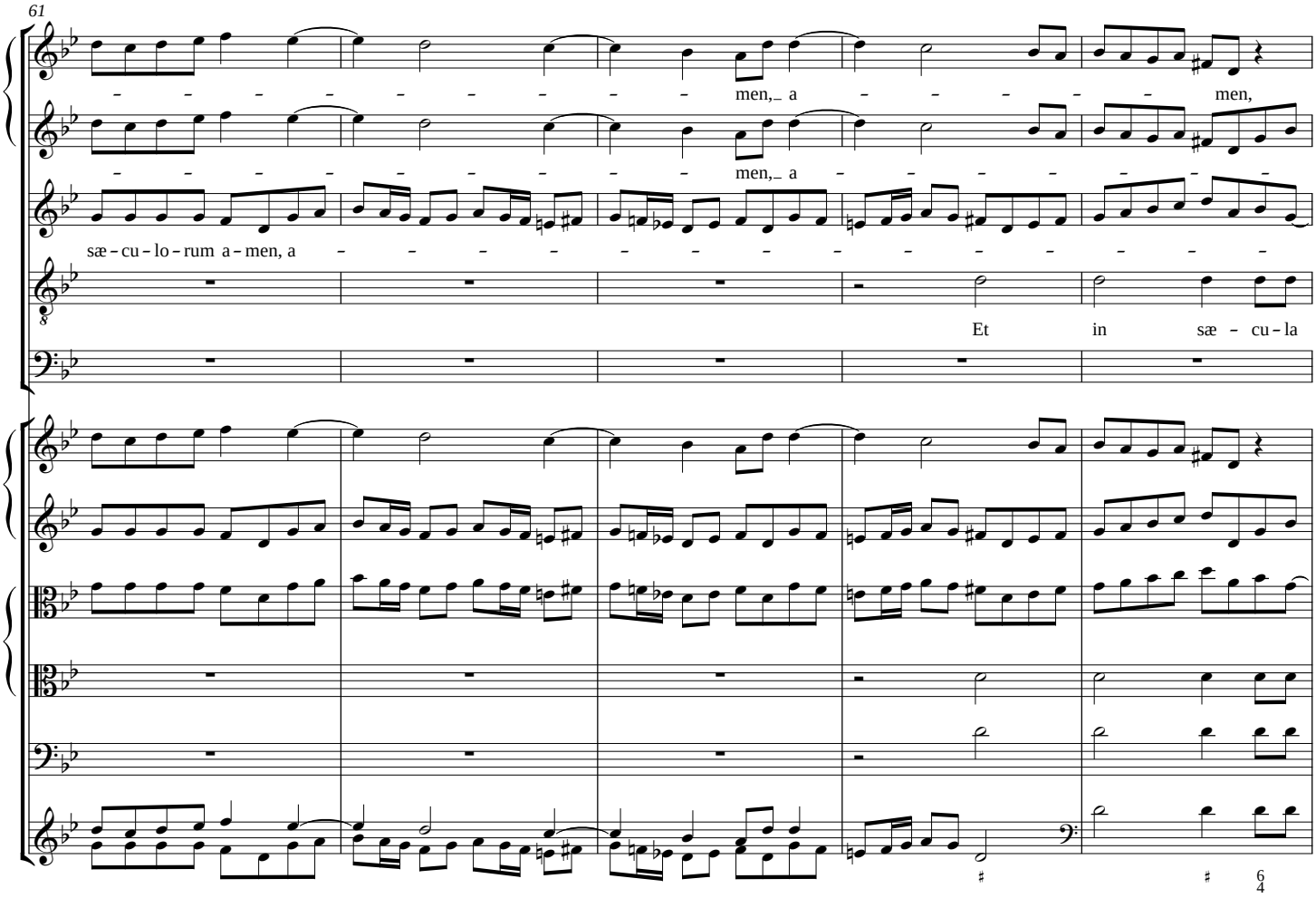
61
men, a men,
sæ - cu - lo - rum a - men, a
Et in sæ - cu - la

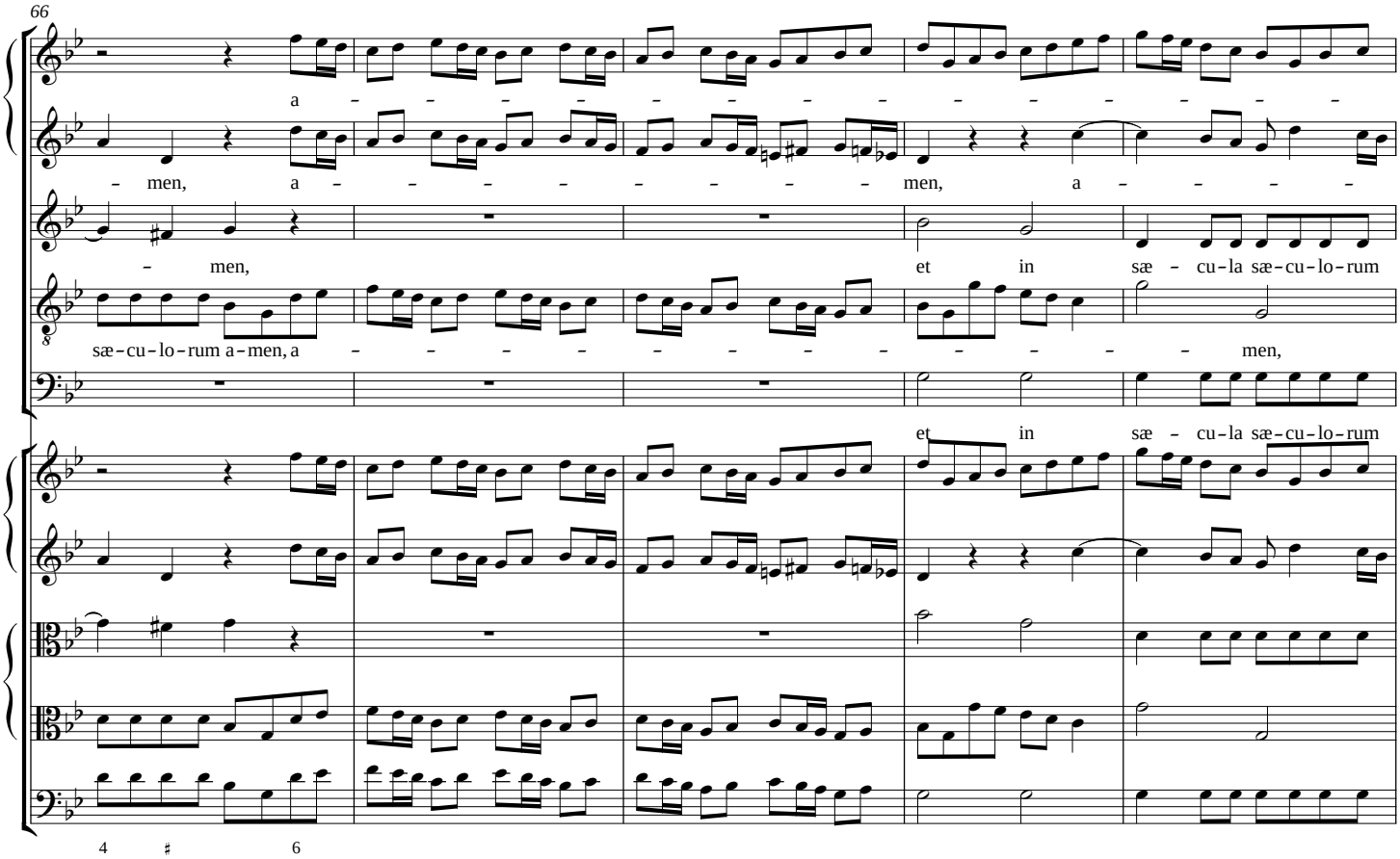
66
a
men, a men,
men, et in sæ - cu - la sæ - cu - lo - rum
sæ - cu - lo - rum a - men, a men,
et in sæ - cu - la sæ - cu - lo - rum

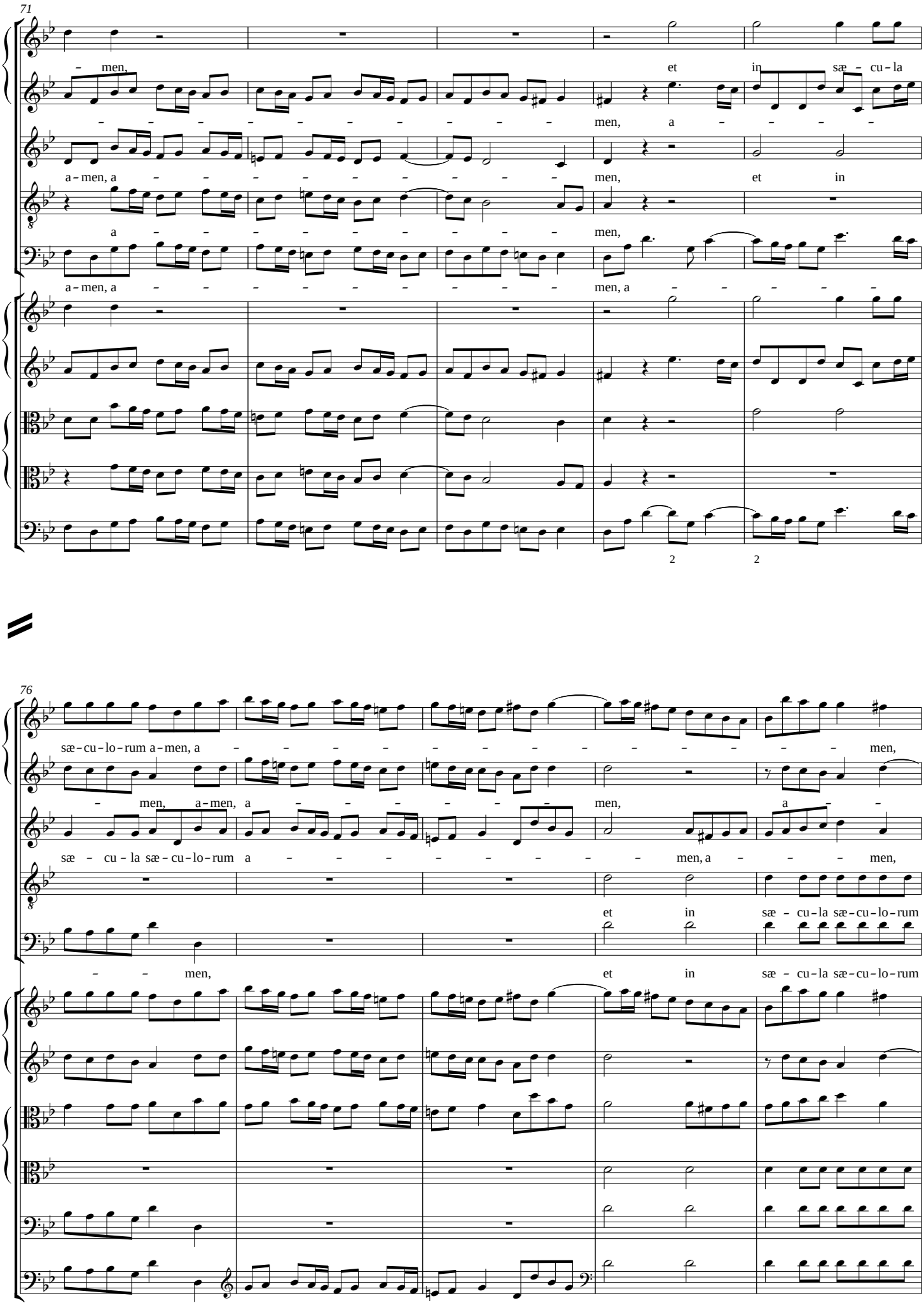
71
men,
et in sæ - cu - la
men, a
a - men, a
men, et in
a
men,
a - men, a
men, a
76
sæ - cu - lo - rum a - men, a
men,
men, a - men, a
men,
a
sæ - cu - la sæ - cu - lo - rum a
men, a
men,
et in sæ - cu - la sæ - cu - lo - rum
men,
et in sæ - cu - la sæ - cu - lo - rum

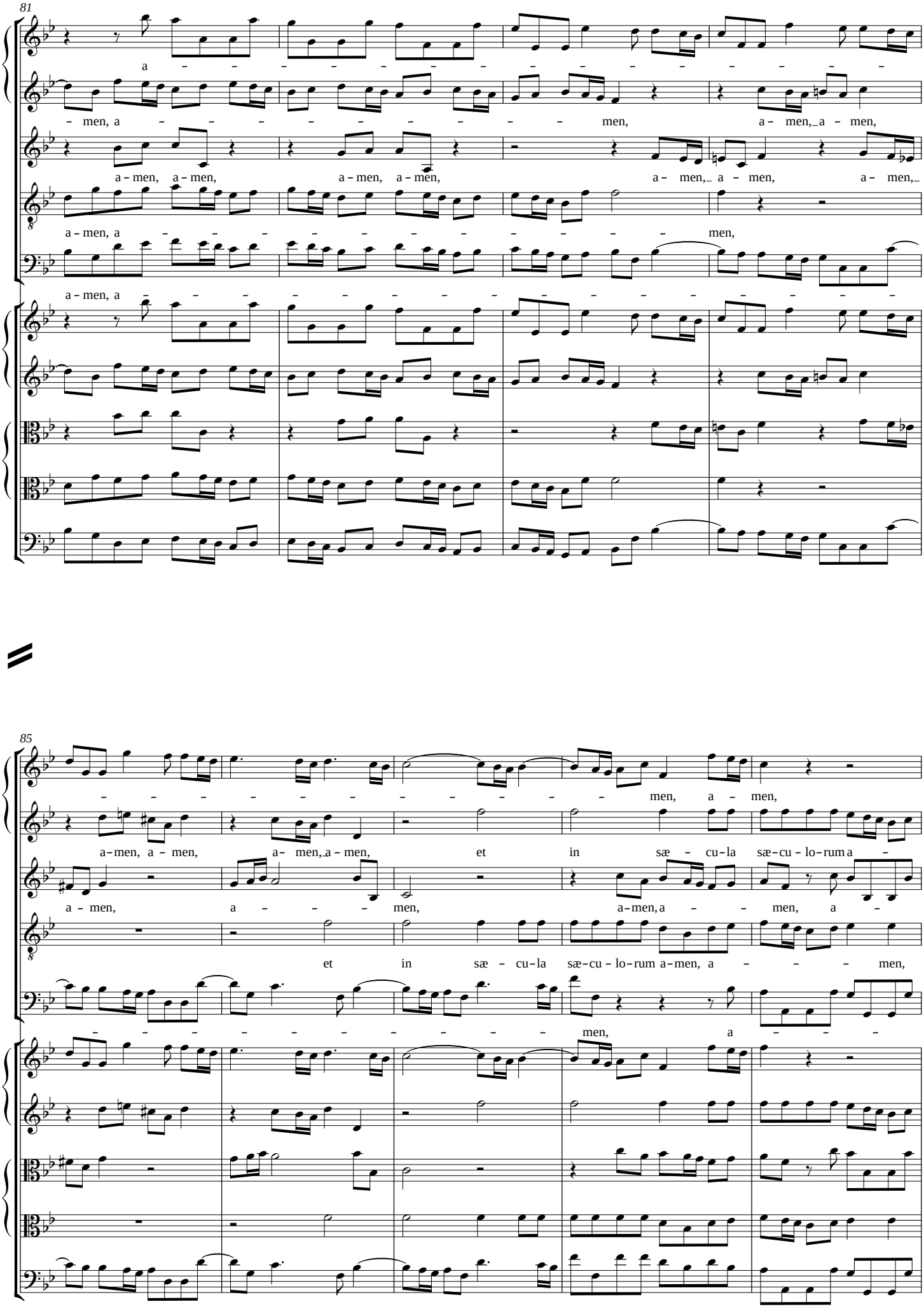
81
a – men, a – men, a – men,

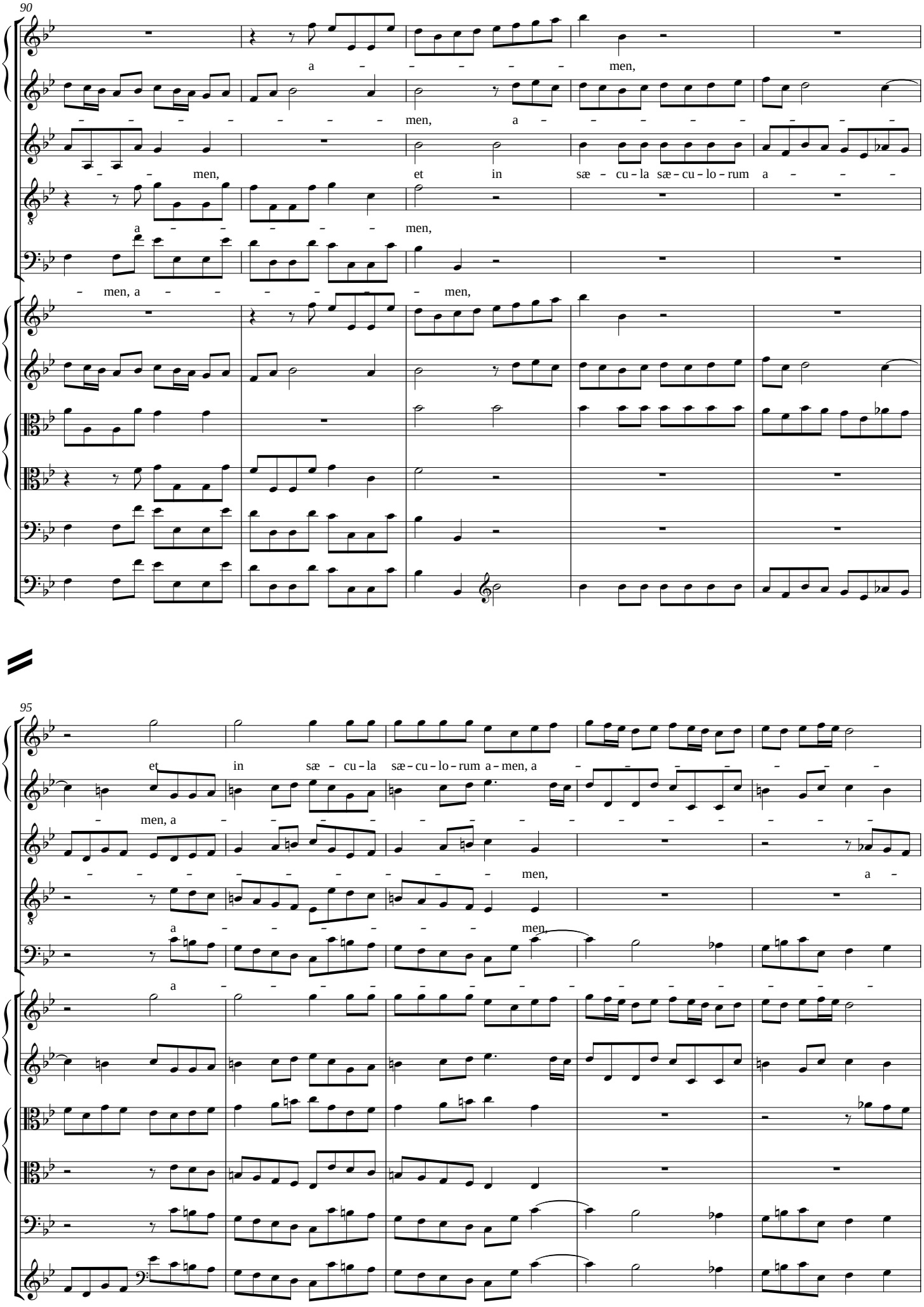
90
a – – – – – men,
– – – – – – – men, a – – – – – – – – –
– – men, et in sæ – cu – la sæ – cu – lo – rum a – – –
a – – – – men,
– men, a – – – – – men,
95
et in sæ – cu – la sæ – cu – lo – rum a – men, a – – – – – – – – – – – –
– men, a – – – – – – – – – – –

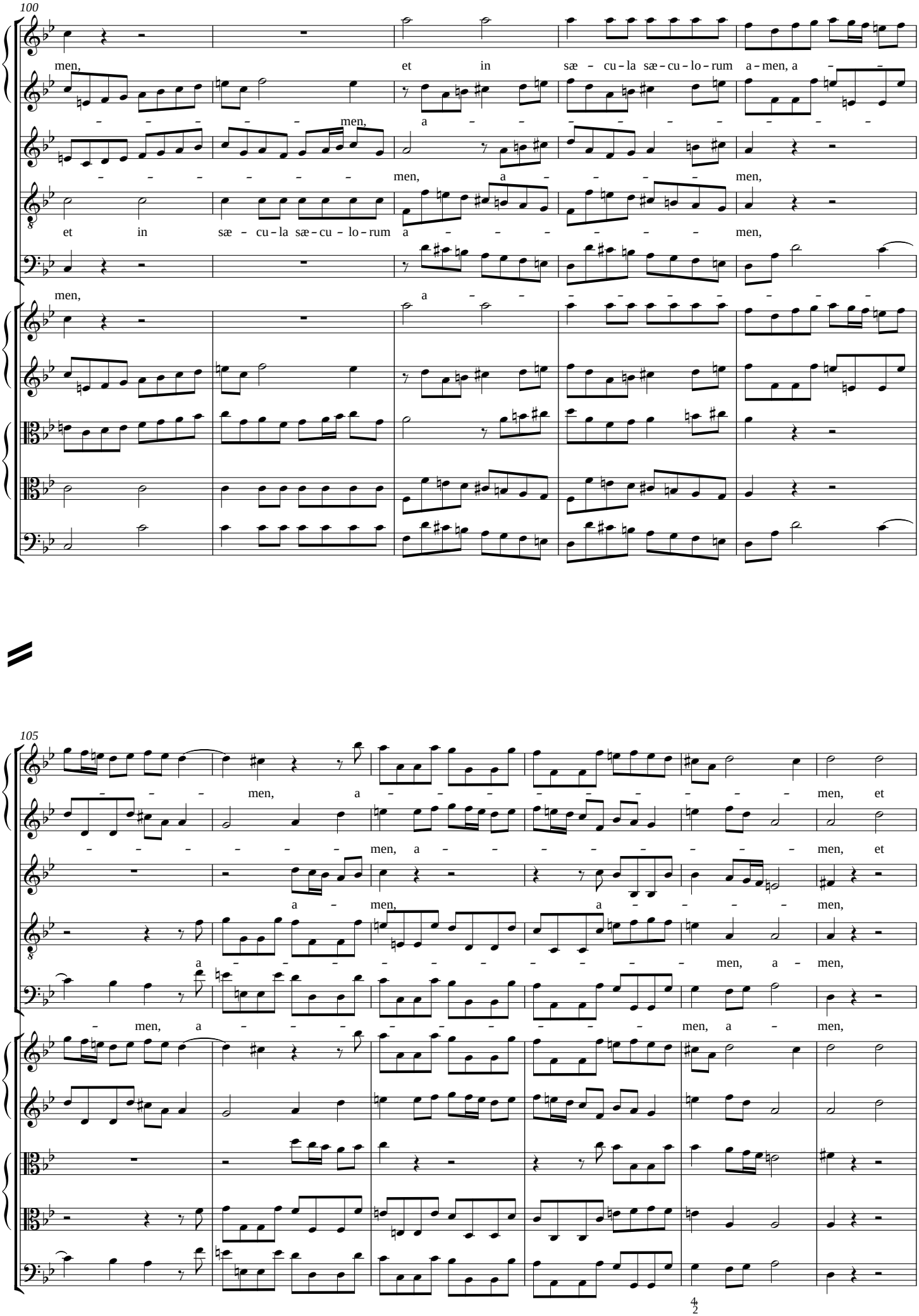
100
men, et in sæ - cu - la sæ - cu - lo - rum a - men, a - men,
et in sæ - cu - la sæ - cu - lo - rum a - men,
105
men, et in sæ - cu - la sæ - cu - lo - rum a - men, a - men,

111

in sæ - cu - la sæ - cu - lo - rum a - men, a – – – – – – – – – – – –

in sæ - cu - la sæ - cu - lo - rum a - men, a – – – – – – – – – – – –

a – – – – – – – – – – – –

et in sæ – cu - la sæ - cu - lo - rum a - men, a – – – – – – – – – – – –

et in sæ – cu - la sæ - cu - lo - rum a - men, a – – – – – – – – – – – –

116

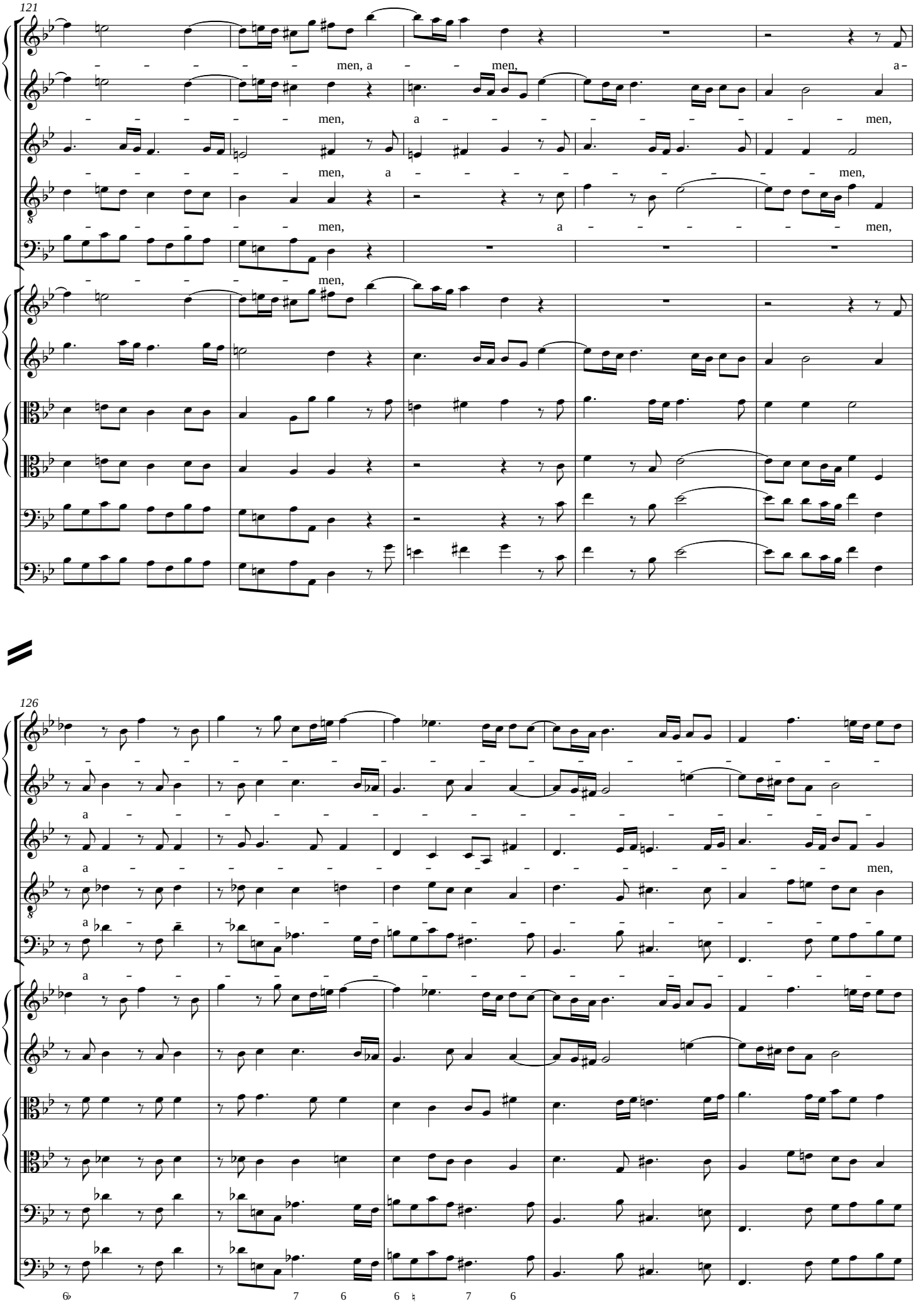
121
men, a
men,
a
men,
a
men,
men,
a
men,
men,
a
men,
men,
126
a
a
men,
a
a
6♭
7
6
6 ♮
7
6

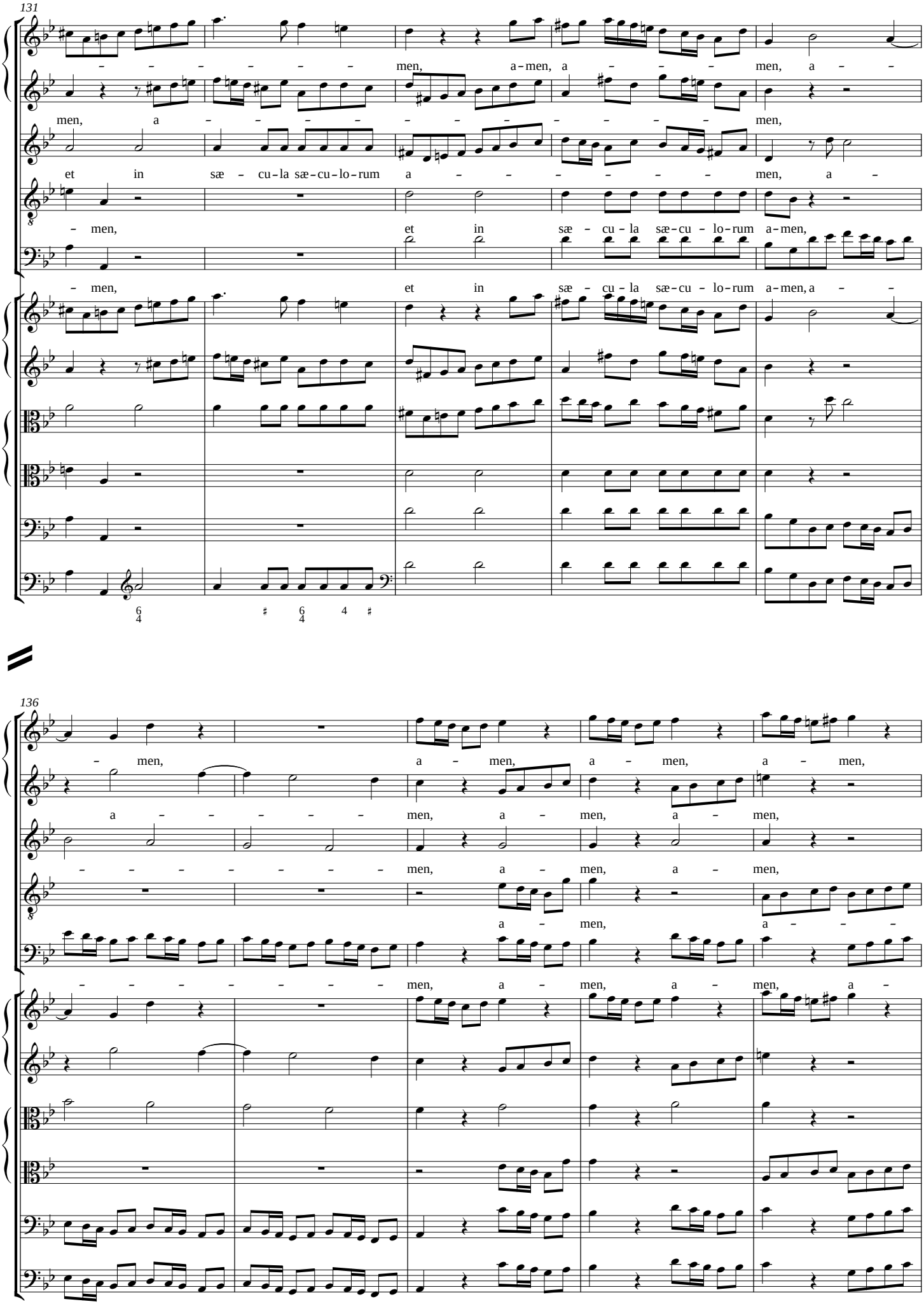
131
men, a-men, a men, a
men, a men,
et in sæ-cu-la sæ-cu-lo-rum a men, a
men, et in sæ-cu-la sæ-cu-lo-rum a-men,
men, et in sæ-cu-la sæ-cu-lo-rum a-men, a
136
men, a men, a men, a men,
a men, a men, a men,
men, a men, a men,
a men, a
men, a men, a men, a

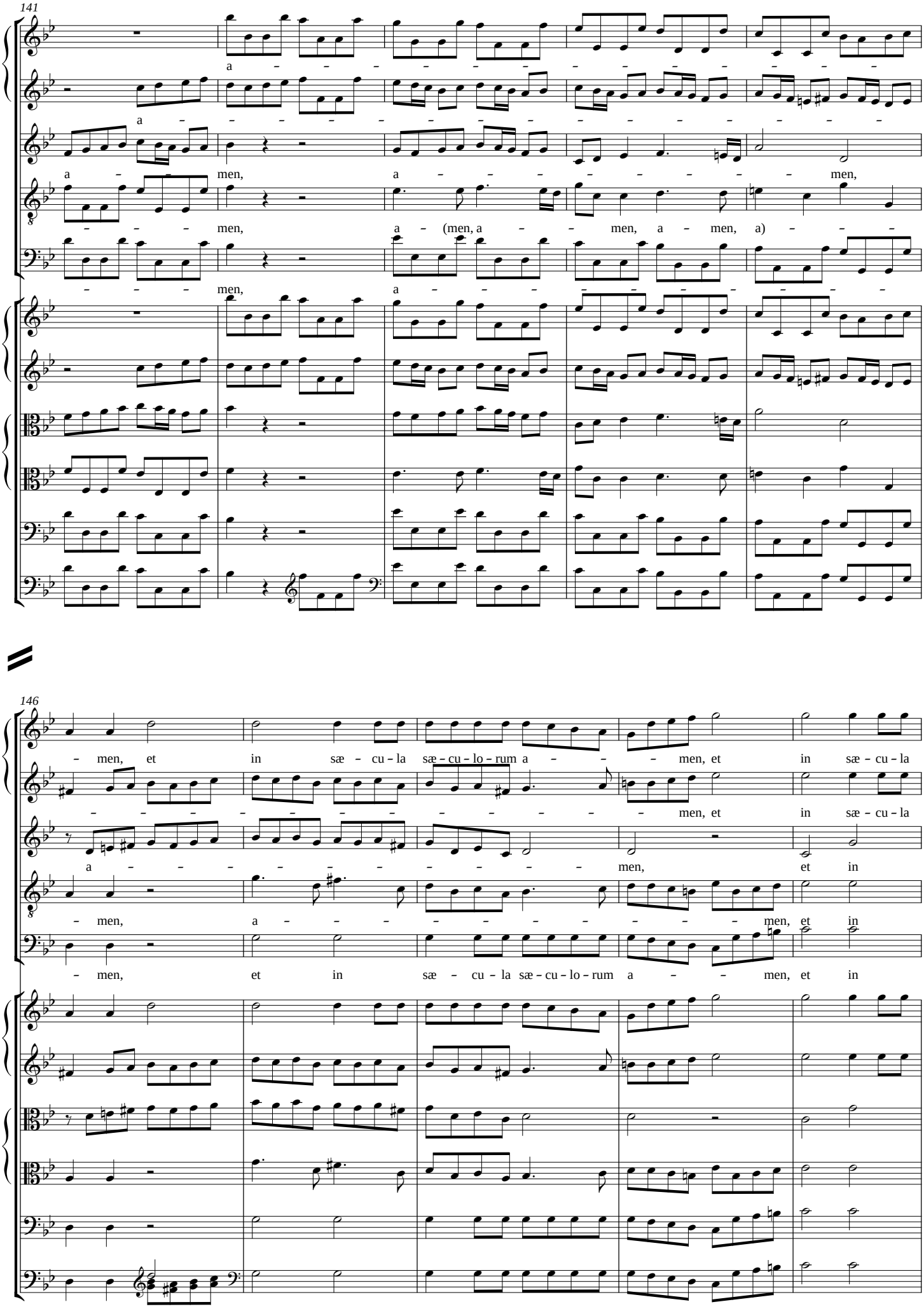
141
a
a
a men, a men,
men, a (men, a men, a men, a)
men, a
146
men, et in sæ cu la sæ cu lo rum a men, et in sæ cu la
men, et in sæ cu la
a men, et in
men, a men, et in
men, et in sæ cu la sæ cu lo rum a men, et in

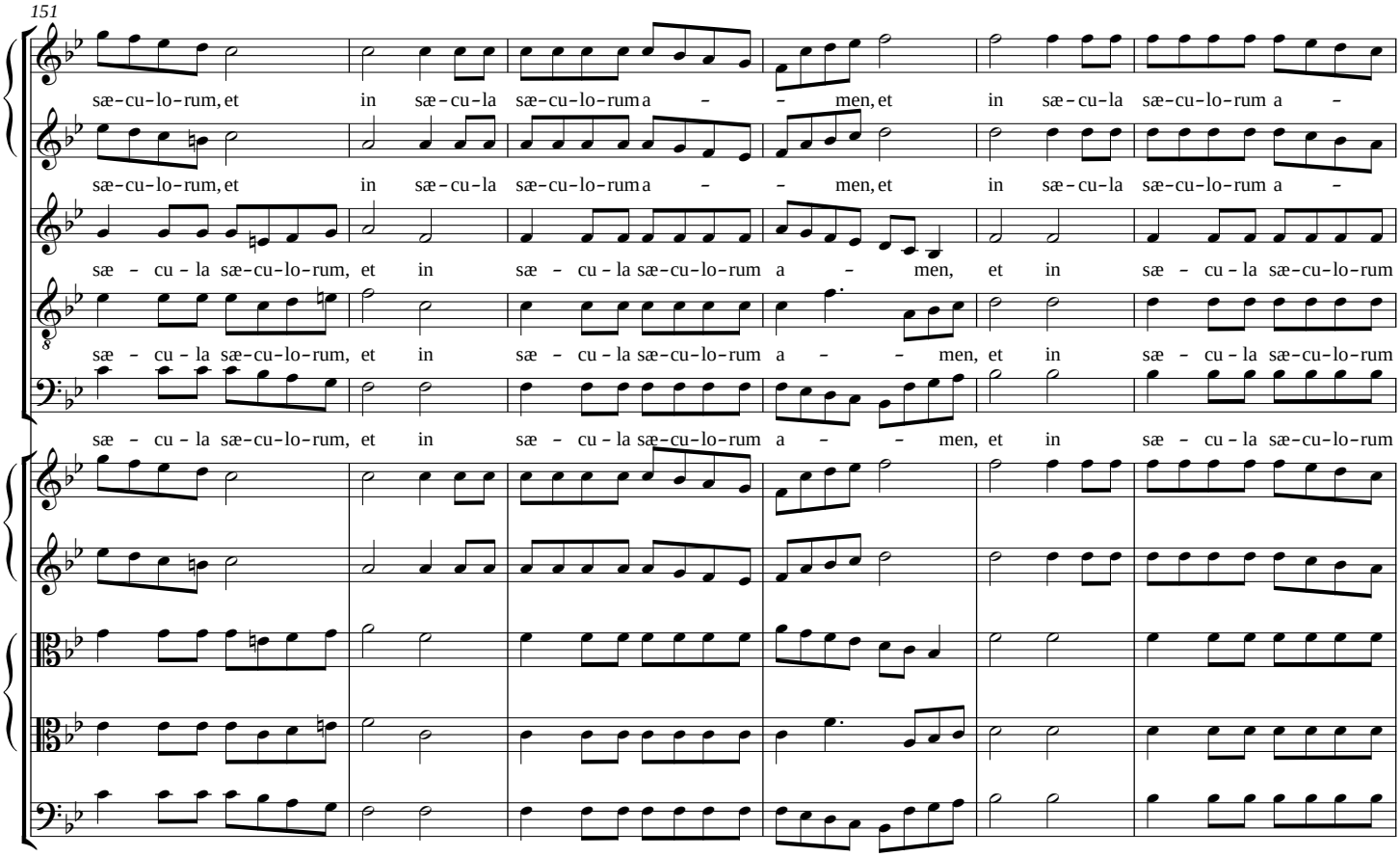
151
sæ-cu-lo-rum, et in sæ-cu-la sæ-cu-lo-rum a - - men, et in sæ-cu-la sæ-cu-lo-rum a -
sæ-cu-lo-rum, et in sæ-cu-la sæ-cu-lo-rum a - - men, et in sæ-cu-la sæ-cu-lo-rum a -
sæ - cu - la sæ-cu-lo-rum, et in sæ - cu - la sæ-cu-lo-rum a - - men, et in sæ - cu - la sæ-cu-lo-rum
sæ - cu - la sæ-cu-lo-rum, et in sæ - cu - la sæ-cu-lo-rum a - - men, et in sæ - cu - la sæ-cu-lo-rum
sæ - cu - la sæ-cu-lo-rum, et in sæ - cu - la sæ-cu-lo-rum a - - men, et in sæ - cu - la sæ-cu-lo-rum

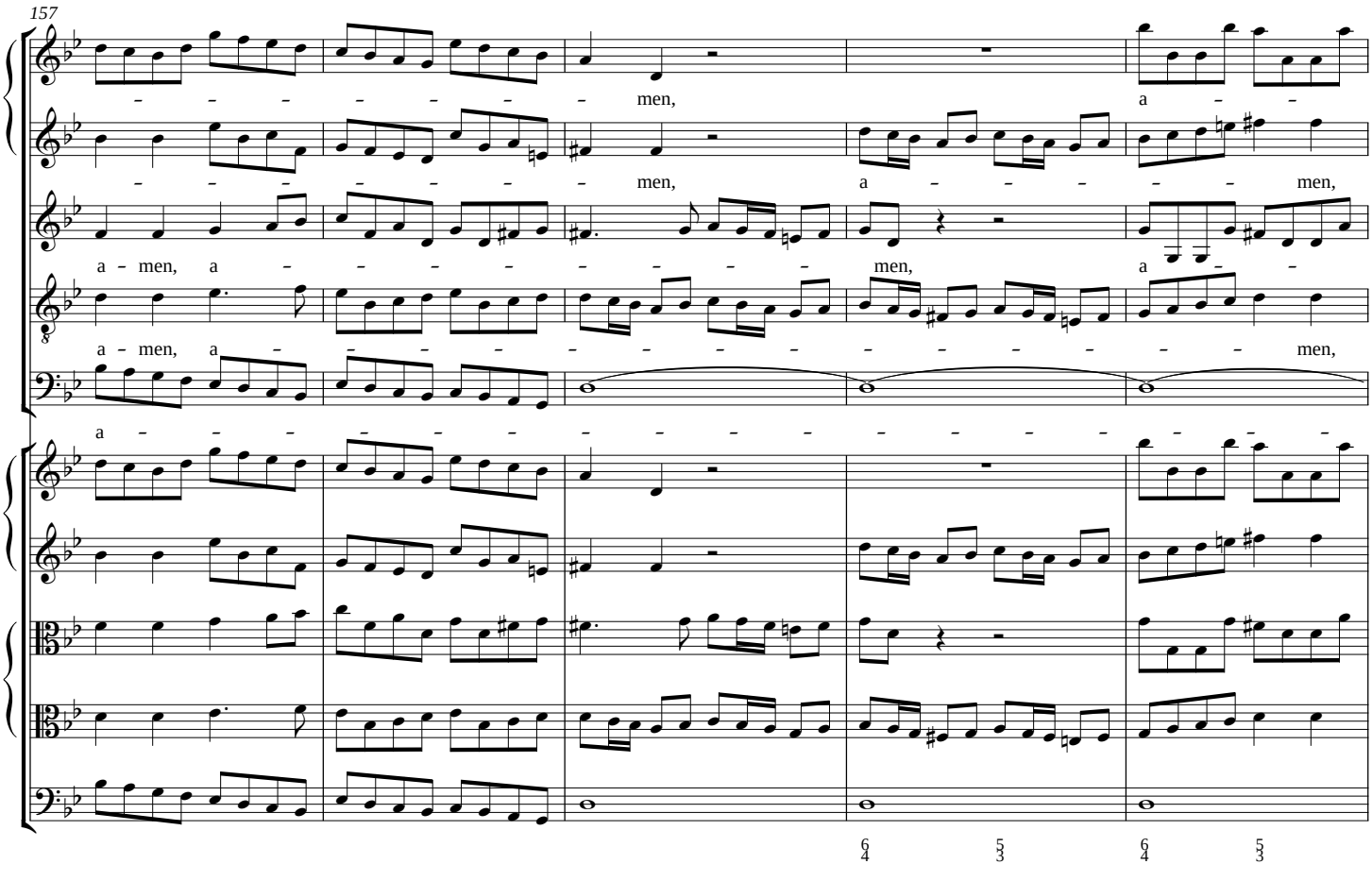
157
- - - - - - men, a - - -
- - - - - - men, a - - - - - men,
a - men, a - - - - - - - men, a - -
a - men, a - - - - - - - - - - - - men,
a - - - - - - - - - - - - - - -
6/4 5/3 6/4 5/3

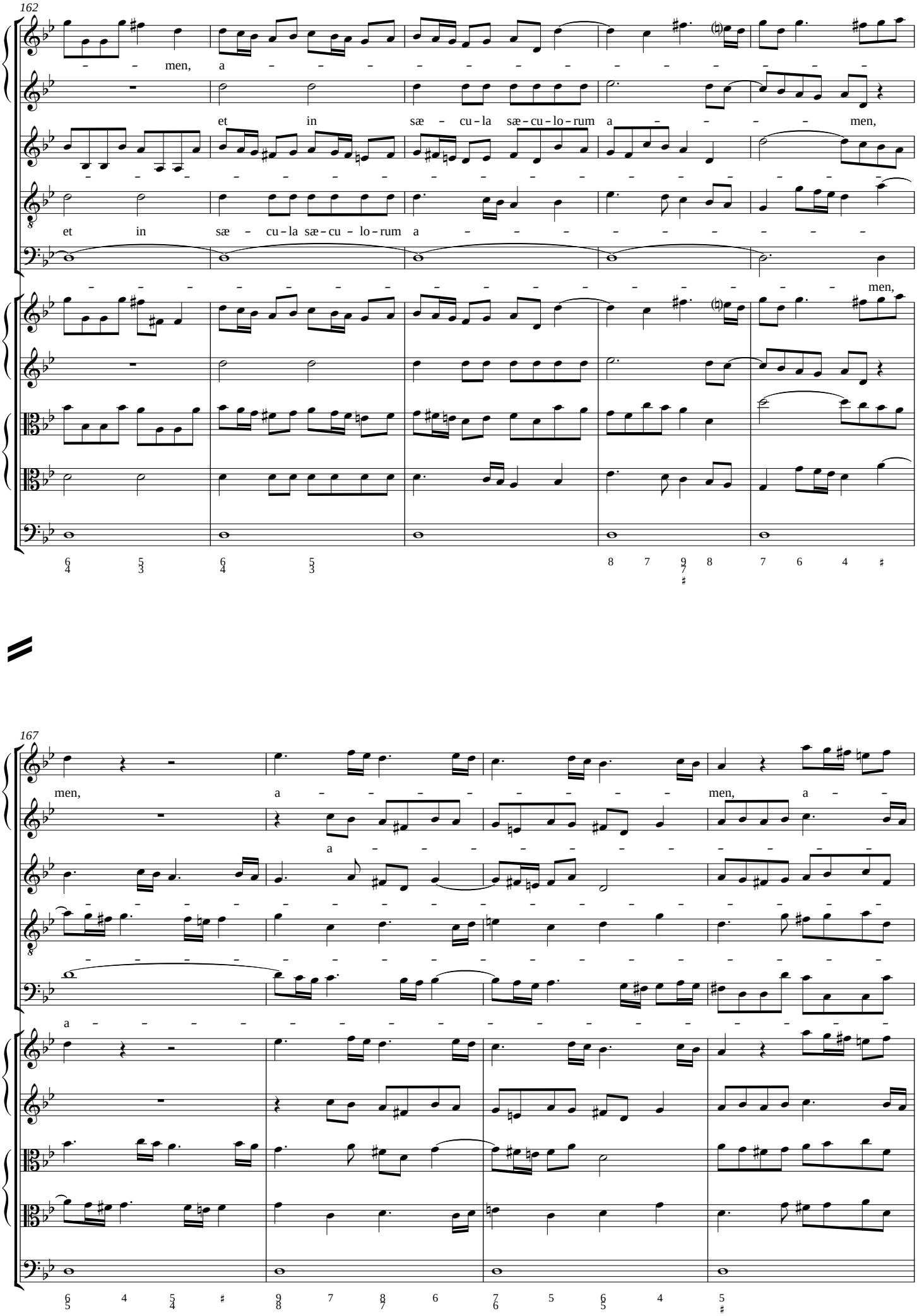
162
men, a
et in sæ - cu - la sæ - cu - lo - rum a men,
et in sæ - cu - la sæ - cu - lo - rum a
men,
167
men, a men, a
a
a

171

men, a men.

men, a men.

men, a men, a men.

men, a men, a men.

men, a men, a men.

Rome, April 1707